2 CENTS PAY NO MORE!

Chicago Daily Tribune

THE WORLD'S GREATEST NEWSPAPER

FINAL EDITION

VOLUME LXXXXI. NO. 240 C [REG. U. S. PAT. OFFICE: COPYRIGHT 1932 BY THE CHICAGO TRIBUNE.] THURSDAY, OCTOBER 6, 1932.—36 PAGES THIS PAPER CONSISTS OF TWO SECTIONS—SECTION ONE ***PRICE TWO CENTS IN CHICAGO AND SUBURBS ELSEWHERE THREE CENTS

JAIL MARTIN INSULL TODAY

HOOVER SAYS 'FALSEHOODS' TO FOES' CHARGES

President Replies to Democrats.

Democrats are so impressed by favorable sentiment aroused in Iowa by President Hoover's speech, that they plan to counter attack with speech by ex-Senator James Reed. Iowans feel the President revealed himself in a fighting light. Details on page 11.

(Picture on back page.)

Alliance, O., Oct. 5.—Aboard President Hoover's special train.—[Special.]—President Hoover today departed from the calm, impersonal attitude which he has assumed during the early stages of his campaign for reelection and lashed out in no unmistakable manner at his Democratic opponents who had just preceded him into the middle west.

For the second time within 24 hours Mr. Hoover virtually passed the "lie" to his adversaries for their insinuations, reported to him on this trip, that he was out of sympathy with the people in their present state of distress.

Admits Words Are "Harsh."

In the first of ten back platform appearances today, made at Fort Wayne, Ind., President Hoover branded as "deliberate, intolerable falsehoods" statements to the effect that he had only recently awakened to the sufferings of the American people. He admitted that these were "harsh" words and expressed regret at having to use them, but, he said, the "character of these personalities necessitates a direct word from me." His statement was accepted as a direct answer to Gov. F. D. Roosevelt, the Democratic candidate.

What Roosevelt Said.

When he was in California on Sept. 22 Roosevelt while greeting Hiram Johnson said:

"I rejoice that he [Johnson] said only yesterday that a government that thinks only of a favored few and forgets farmers whose homes are being taken away from them and toilers whose wages have been decreased to the danger line is unworthy of the name and unfit to govern."

It was this statement by Gov. Roosevelt, among others, that the President apparently had in mind when he said that "such statements are deliberate, intolerable falsehoods."

The President's statement at Fort Wayne followed by a few hours an allegation in his Des Moines speech that his Democratic opponent contended that the Smoot-Hawley tariff was the highest in the "history of the world." The President simply said that such a statement "isn't true."

Sees Fight to Finish.

In his Fort Wayne statement Mr. Hoover said:

"I deeply appreciate your reception and your expressions of confidence and approval. In the enthusiasm of the many receptions on this trip and in the remarkable reception in Des Moines yesterday, I see a rising resolution and a stern determination to fight to a finish for the continuation of constructive action in this emergency and for the preservation of fundamentals in our government. That is a mission for every one of you individually.

"I wish to take the occasion of this meeting to say a word to you and to all the people of the great midwest. During my public life I have believed that sportsmanship and statesmanship called for the elimination of harsh personalities between opponents. On this journey, however, I have received a multitude of reports as to the widespread personal misrepresentations which have been promulgated in the midwest in the last few weeks. I regret that the character of these personalities necessitates a direct word from me.

"Falsehoods," He Declares.

"I shall say now the only harsh word that I have uttered in public office. I hope it will be the last I shall have to say. When you are told that the President of the United States, who by the most sacred trust of our nation is the President of all the people, a man of your own blood and upbringing, has sat in the White House for the last three years of your misfortune without troubling to know your burdens, without heartaches over your miseries and casualties, without summoning every avenue of skilful assistance (irrespective of party or view, without using every ounce of his strength and straining his every nerve to protect and help, without

(Continued on page 10, column 1.)

NEWS SUMMARY

of The Tribune

[And Historical Scrap Book.]

Thursday, October 6, 1932.

THE INSULL CASE.

Martin J. Insull refuses to return voluntarily to Chicago for trial and a warrant for his arrest today is being sought by Chicago authorities. Page 1.

Receivers for Middle West Utilities company to request 21 million dollar loan from Reconstruction Finance corporation. Page 2.

Samuel Insull and son vanish from Paris hotel. Page 3.

LOCAL.

Schools, city, and county to pay employés this week as result of banks' agreement to buy $4,800,000 worth of tax warrants. Page 1.

Employé of county assessor's office and a certified public accountant are seized as tax fixers. Page 1.

Harold L. Stuart, head of Halsey, Stuart & Co., surrenders at federal building on warrant charging use of mails to defraud. Page 3.

Members of the Chicago Bar association lampoon judges, clerks, and lawyers in a sketch, "Alice Bond in Foreclosureland." Page 5.

"Bathhouse John" Coughlin finds Greeter Gaw's song creaks in spots, but he is sure the composer is no plagiarist. Page 5.

Receiver is appointed for affairs of Attorney Charles F. Glaeser, who confessed $500,000 mortgage frauds. Page 5.

Charities tell landlords demanding that rent be paid for jobless that there is barely enough relief money available to buy food. Page 6.

International house at University of Chicago hailed as aid to "sunnier world"; John D. Rockefeller III. makes presentation. Page 15.

Police in raid on loop hotel suite seize six men engaged in high pressure stock promotion. Page 7.

News of society. Page 17.

Death notices, obituaries. Page 21.

DOMESTIC.

Troops patrolling streets of Kincaid, Ill., after mine disorders are fired upon. Page 1.

Lilyan Tashman, actress, operated on for appendicitis. Page 4.

Illinois house defeats relief plans until after election on Nov. 8. Page 6.

POLITICAL.

President Hoover declares Democratic statements about him are "falsehoods." Page 1.

Waterway corporation to be called on in congress to explain loan of barge to Len Small for political purposes. Page 8.

Roosevelt-Al Smith handshake expected to be worth more than million votes to candidate. Page 8.

Horner, talking at Peoria, attacks dry law as cutting grain markets and piling up taxes. Page 9.

Press of nation praises and criticizes Hoover speech at Des Moines. Page 10.

G. O. P. corn belt leaders cheered by Hoover's speech, which put new spirit into campaigning. Page 11.

FOREIGN.

Italy frowns upon league report on Manchuria; calls it "masterpiece of ambiguity." Page 4.

British proposal for four power arms parley in London fails. Page 4.

Britain agrees to hold conference with Irish Free State on economic war. Page 7.

Vatican assails Mexico as papal delegate is exiled. Page 14.

SPORTS.

Northwestern squad of thirty-three named for Michigan game. Page 23.

Storey, Chicago full back, is ineligible. Page 23.

Beat Purdue? Minnesota wonders how you do it. Page 23.

Bill Dickey joins Yankees' army of Benedicks. Page 23.

Chrysostom is another luck piece to J. J. O'Byrne. Page 24.

After a forty minute argument in ninth, Newark beats Minneapolis, 12 to 9. Page 25.

Notre Dame drills in rain for Haskell game. Page 25.

Indiana to take three elevens to Ohio State. Page 25.

EDITORIALS.

Mr. Hoover in Iowa; A Monopoly That Isn't; Riveting in Winter Haven; Make Way for the King. Page 12.

FINANCE, COMMERCE.

Bankers' association resolutions lay blame for slow upturn on burden of taxes. Page 27.

Chicago bank position much stronger, calls disclose. Page 27.

Federal book on fruit loadings of two years ago unloads more of taxpayers' money. Page 27.

Carl R. Gray asked to become "governor" of western railroads. Page 27.

Wave of selling drives stock leaders down from $3 to $8 a share. Page 27.

Bonds sell off in small trade though foreign issues weak. Page 28.

Mild rally in hog market boosts prices a little. Page 29.

Want Ad index. Page 32.

Average net paid circulation of THE CHICAGO TRIBUNE September, 1932 DAILY in excess of 775,000

PAY TEACHERS THIS WEEK WITH WARRANT CASH

City, County Staffs Also to Be Paid.

Downtown banks agreed yesterday to purchase approximately $4,800,000 worth of tax warrants this week, enough to finance a two weeks' pay day for all employés of the city, school board, and county.

M. S. SZYMCZAK. [Moffett Photo.]

County employés will get their pay today as a result of the purchase by banks of a $455,000 anticipation warrant on 1932 county tax collections. Because of the delay in preparing city and school tax warrants to be purchased by the bankers, funds for the other pay days probably will not be ready until tomorrow, it was stated.

City Controller Szymczak announced that the bankers had agreed to purchase $1,900,000 worth of 1931 city tax warrants, and enough of the 1931 school tax warrants now held in the city treasury to give school employés two weeks' pay. The school pay rolls will amount to $2,401,213, it was stated by Charles E. Gilbert, secretary of the board of education.

To Buy School Warrants.

The city council adopted a resolution last summer instructing the controller to advance no more funds for school pay days until the city's aggregate of funds became sufficiently liquid to make up the back pay due city employés. The banks agreed to buy the school tax warrants from the city with proviso that Controller Szymczak propose to the council that the city purchase an equal amount of 1932 tax warrants from the school board, giving that body funds for its pay day.

Mr. Szymczak said he did not believe the proposed transfer of funds to the school board would violate the spirit of the council resolution, since the transaction would not increase the amount of school tax paper held by the city.

The delay in obtaining funds for the city and school employés is caused by the request of the banks that they be given tax warrants in denominations of $1,000 and up, with the evident intention of reselling them to investors of moderate means. The preparation of the warrants will require about 48 hours, it was said.

Bankers Pick 1932 Warrant.

Some pessimism on the part of the bankers regarding the collection of 1931 taxes was indicated in their choice of the warrant to be furnished by the county. While the county still has a quantity of warrants unissued which would be secured by the latter part of the 1931 collections, the bankers evidently decided that a warrant to be paid from the first 1932 collections would have better security, even though those taxes will be put in collection many months later than the 1931 levy.

The pay which the county employés will receive will be for the last half of May. The pay day will still leave the county employés' wages four months behind. Of the $455,000 to be obtained by the sale of the warrant, the regular pay rolls will consume about $350,000. An additional $93,000 will be used to pay mothers' pensions, home placing payments for children and industrial school payments for the last half of May.

Pay Days for July.

In addition to city employés, the $1,900,000 to be furnished to the city will pay employés of the municipal tuberculosis sanitarium. Both these pay days will be for the first half of July. The school pay roll, the farthest in arrears of all, is for the first half of April. School payments, Mr. Gilbert said, will be distributed as follows: Teachers, $1,959,977; special teachers, $23,128; educational civil service, $348,456; building civil service, $55,465; playgrounds, $19,190.

While the city has received pay roll funds, one of the conditions which the citizens' committee on public expenditures, headed by Fred W. Sargent, set as the price of its recommendation to banks of further tax warrant purchases is still to be met. This is the elimination of the $4,000,000 tax levy for 1931 for the city's working cash fund.

ACHILLES' HEEL

BOMB WRECKS $25,000 PLANT OF MILK CO-OP

Burlington, Wis., Oct. 6 [3 a. m. Thursday].—The new $25,000 plant of the Burlington Coöperative Pure Milk association was wrecked by a bomb early this morning. All Burlington was shaken and windows in houses five and six blocks away were shattered. The plant was opened only last Sept. 21.

The bombing was done by five masked gunmen following the kidnaping of the night watchman. Racine county and Burlington authorities began an inquiry to place responsibility for the crime. It was believed the motive originated in milk price differences in Chicago.

The bomb—which detectives said might have been made of nitroglycerine—was exploded shortly before 1 o'clock. About 10 minutes earlier the five gunmen stole into the place. Two of them pounced upon John Eisenbard, 55 years old, the night watchman. They bound him securely. The others went to the upper half floor. A short time later these three returned downstairs and with the other two carried Eisenbard into their automobile. They drove him out in Highway 36, a mile and a half out of town, where they threw him into the bushes. They drove away.

DRY AGENTS TO BE WITH US ALWAYS, SAYS ONE OF 'EM

Even if the eighteenth amendment is repealed the prohibition agent can rest secure that his government job won't be abolished, according to Howard Jones, assistant national director of prohibition, who made a "merely routine" visit to the Chicago dry headquarters yesterday.

Asked whether a change in the dry law would affect the personnel of the prohibition department, Mr. Jones said: "I don't see that it would cut down the number of men in our department. We would have to keep a large force even then to maintain law observance. I have told the boys not to worry for fear of losing their job on that score."

Mr. Jones added that no more dry raiders will be hired at the present time. He denied reports that more men would be placed in the Chicago area to improve enforcement here. The present dry force is using up all the funds appropriated, he explained.

Berwyn to Employ Idle on New Police Station

Plans for a new $56,000 police station in Berwyn, to be erected partly as an unemployment relief measure, were announced yesterday by Mayor Frank Novotny. The new station will be at 21st street and Oak Park avenue, and will replace a 40 year old frame structure which the police now share with the fire department. Only residents of Berwyn will be employed on the building, and the jobs will be rotated to care for as many unemployed workmen as possible.

Fire on Troops Ruling Streets in Mine Area

Kincaid, Ill., Oct. 5.—(AP)—Several shots were fired tonight at National Guardsmen patrolling Kincaid streets as a result of recent mine disorders. Authorities said no one was injured.

Capt. Carl Meachan, in command of militiamen in Christian county, refused to confirm or deny the firing of the shots, stating his report on the incident had been mailed to Adjt. Gen. Carlos Black in Springfield.

Citizens, however, said the guardsmen had been fired upon. The source of the shots was not determined.

Students Go on Strike.

Kincaid High school students Monday walked out on a strike protesting the purchase of coal by the Chicago board from the Langleville mines of the Pesbody Coal company, operating under the $5 wage scale.

The firing was reported to have occurred shortly after parents of the striking school children had concluded a meeting to discuss the possible return of their children to classes.

Troops in Farmington.

Canton, Ill., Oct. 5.—[Special.]—A detachment of state troops was rushed to Farmington, 12 miles north of here, late tonight following reports 1,000 pickets were staging a demonstration in the streets. Police denied there were any disorders. The detachment is part of Company E of the 130th Illinois National Guard.

This company was ordered to Canton earlier in the day by Col. Robert W. Davis. Until its arrival, Company F had been alone to cover an area of more than 20 square miles in which there are four or five mines, at all of which disorder has either occurred or threatened. The additional support was requested by Maj. J. D. Wanebrough, following the opening of the large Truax-Traer strip mine at St. David, 5 miles south of here.

Kidnaping Threats Made.

Progressive miners have announced they would prevent the mine's operation. Similar threats were voiced in regard to the Dorthel mine near Farmington. At no time, however, did any serious overt acts occur. Throughout Fulton county scores of special deputy sheriffs have been patrolling the mining regions to preserve order.

Several kidnaping threats have been received here. One made against Claude, the 11 year old son of William Blakley, owner of the Blakley mine, has resulted in a National Guard escort being furnished the boy en route to school, and a guard being placed at the school while he is there. A car containing five men followed the boy to school this morning and Mrs. Blakley received a threat over the telephone.

Military authorities released a 20 year old girl who had been questioned about the shooting of Robert Pollitt last Monday night. The investigation is being continued.

Henry May, an employé at the Knoxville mine near Galesburg, this morning reported that he was fired upon by six armed men in a car that attempted to stop his car while he was on the way to work.

THE WEATHER

THURSDAY, OCTOBER 6, 1932.

Sunrise, 5:52; sunset, 5:24. Moon sets at 10:10 p. m. today. Mars, Venus, and Jupiter are morning stars.

Chicago and vicinity—Fair and warmer Thursday; Friday generally fair, with mild temperature; gentle shifting winds Thursday.

Illinois—Fair Thursday and Friday, with rising temperature.

TRIBUNE BAROMETER.

TEMPERATURES IN CHICAGO

MAXIMUM, 2 P. M. 46
MINIMUM, 6 A. M. 39

3 a. m. 42	Noon 46	8 p. m. 43	
4 a. m. 41	1 p. m. 46	9 p. m. 43	
5 a. m. 40	2 p. m. 46	Unofficial—	
6 a. m. 39	3 p. m. 46	10 p. m. 42	
7 a. m. 39	4 p. m. 45	11 p. m. 42	
8 a. m. 42	5 p. m. 44	Midnight 42	
9 a. m. 43	6 p. m. 44	1 a. m. 41	
10 a. m. 45	7 p. m. 44	2 a. m. 41	
11 a. m. 46			

For 24 hours ended at 7 p. m., Oct. 5: Mean temperature, 43; normal, 59; excess since Jan. 1, 646 degrees; deficiency for October, 6 degrees.

Precipitation, none; deficiency since Jan. 1, 1.90 inches; excess for October, 4.3 of an inch.

Barometer, 30.03 at 7 a. m.; 30.06 at 7 p. m.

Highest wind velocity, 20 miles an hour from the northwest at 7:35 p. m.

[Official weather table on page 32.]

C. B. KELLAND FIGHTS PAYING WIFE'S ACCOUNT

New York, Oct. 5.—[Special.]—Clarence Budington Kelland, novelist and short story writer, won a point in the Supreme court today in a suit against him by Hattie Carnegie, Inc., to recover a balance of $3,913 due for wearing apparel sold to his wife, Mrs. Betty Carolina Kelland. Kelland said he intended to fight the suit because "these people ought to be discouraged from piling up bills on women who do not realize, while they have no cash to pay for it, that they are getting themselves into deep obligations."

Justice Hatting denied an application by the plaintiff for a summary judgment and ruled that a triable issue of fact as to the defendant's liability was presented. In denying liability Mr. Kelland said that during the period in question he furnished his wife with more than $7,000 which "was sufficient for her necessities" and that she did not need the articles purchased.

"I allege that my financial condition at no time would justify a characterization of hose at $6.50 a pair, a white panama hat at $40, cloth coat at $420, dresses at $255 and $350, and perfumery at $25 or $15, as necessaries for my wife," he asserted.

Trap Employe of Assessor as Tax Fixer

(Picture on back page.)

Two alleged tax fixers, one a registered public accountant and the other an employé of the county assessor's office, were under arrest at the detective bureau last night on charges of conspiring to lower the personal property assessment of at least one large loop taxpayer. Their scheme was upset by Assessor J. L. Jacobs and detectives after the taxpayer had informed on the fixers.

The prisoners are Patrick C. Carey, 6440 North Albany avenue, the registered public accountant, and Art Hollaman of the assessor's office, who resides at the Allerton House, 701 North Michigan avenue.

Carey was seized yesterday afternoon by Lieut. Leo Carr and Sergt. William Knowles of the Secret Six as he stepped out of a Michigan avenue office with $300 in marked bills. He named Hollaman as his accomplice, and the latter was arrested last evening. Carey confessed his part in the tax fixing scheme.

Offer to Piano Company.

The pair, police said, started their operations last week when Carey went to the offices of Edward Story Jr., an official of the Story & Clark Piano company, at 173 North Michigan avenue. He told Mr. Story that he could reduce the company's personal property taxes for 1931.

The piano company official replied that he considered his taxes just, whereupon Carey—according to Carey's own admission—warned: "But remember, your taxes will be boosted next year, and you might be interested in holding them down."

Mr. Story sent Carey to L. B. Bull, secretary and treasurer of the company, first warning Mr. Bull of the nature of the offer. Carey repeated his proposition to Mr. Bull. That day Mr. Bull notified Alexander Jamie, chief investigator of the Secret Six, and Assessor Jacobs. A few days later Carey revisited Mr. Bull. He carried with him the piano company's 1931 schedule for $28,000 in personalty valuation.

Asks 50 Per Cent Share of Cut.

"I can slip another schedule in the files if you will give me 50 per cent of the tax reduction," Carey said, according to his admissions last night. Mr. Bull was not interested and later Carey offered to make a reduction in the taxes for a $300 fee. Mr. Bull advised him to return yesterday.

Carey appeared and was given the $300. To carry out his end of the deal he tore into pieces the 1931 tax schedule of the Story company. A moment later he was seized by Carr and Knowles. They recovered the pieces of the torn schedule. After questioning Carey they arrested Hollaman in his room. There they found several schedule blanks and one partly filled in. Police said this schedule probably would have been substituted for the regular schedule. They also found a list of half a dozen business houses which had filed large schedules, one on a $250,000 valuation. Officials of these houses will be questioned today.

Obtain a Confession.

Assistant State's Attorney Harry S. Ditchburne procured Carey's confession. Hollaman denied knowing Carey; he also denied complicity in the attempted fixing. Carey said Hollaman hit upon the fixing scheme because he had gone unpaid for months.

Detectives said that Hollaman was appointed a special deputy assessor several months ago and was one of six employés in the assessor's office having exclusive access to schedules already filed and approved. There was nothing to prevent him, they said, from removing a bona fide schedule and substituting a schedule with reduced valuation.

A SOUVENIR PICTURE OF THE CHICAGO FIRE

IN FULL COLORS

FREE With Next Sunday's Tribune:

IN THE PICTURE SECTION

CANADA TO HOLD FUGITIVE UNTIL HIS EXTRADITION

Prosecutor Flies to His Haven.

BULLETIN.

PARIS, Oct. 6 (Thursday).—At 8 a. m. today Samuel Insull and his son, Samuel Jr., had not returned to their hotel. Leaving Mrs. Insull in the hotel, the two men had been missing 27 hours.

BY HAL FOUST.

(Pictures on Back Page.)

Orillia, Ont., Oct. 6 [4 a. m., Thursday].—Martin J. Insull, former president of the Middle West Utilities company, was routed out of bed in his obscure lodging house here at 4 o'clock this morning by Chicago law officers seeking to return him to Chicago to face trial on indictments charging embezzlement and larceny. The indictments were returned by the Cook county grand jury on Tuesday.

Mr. Insull met the officers in the hallway of the house, clad in a blue silk bathrobe, black silk pajamas, and leather slippers. Within five minutes he flatly refused to return voluntarily to Chicago and announced he would fight extradition. Less than ten minutes later the Illinois officers, accompanied by Canadian provincial officials, motored to Barrie, 24 miles distant, to procure a fugitive warrant for Insull's arrest.

Expect Arrest Today.

This warrant will be obtained about 7 or 8 o'clock, it was announced. An hour after its issuance officers said they expect Insull to be in jail, where they predicted, he would be held until the arrival of a presidential warrant from Washington, D. C.

The Chicago law officers were Assistant State's Attorney John Hampton and Sergt. Anthony Blaze. They arrived in Toronto by plane late last night and made the 80 mile trip here by motor. A group of Chicago and Canadian newspaper men accompanied them.

Confer with Constable.

Before advancing on the Insull refuge, Hampton and Blaze conferred with Robert E. Purvis, provincial constable of Orillia. They explained their program—to drive Insull back to Toronto and place him in the plane which would fly him back to Chicago—if he wished to return voluntarily. Otherwise, they explained, they would seek a fugitive warrant. Constable Purvis agreed to the program, but insisted Crown Attorney F. G. Evans should also approve it. Crown Attorney Evans' consent was obtained. Immediately afterward the party drove to the rooming house where Martin Insull and his wife are staying.

Dim Light Burning.

When the group reached the home only a dim light burned, as if some one were waiting. Hampton strode to the door. He knocked vigorously. There was no response. He rapped again, louder this time. From inside came the sound of slippered feet. The door opened. Mr. Insull stood within. He smiled. Assistant State's Attorney Hampton apologized for appearing at the late hour and a moment later stepped inside with Sergt. Blaze. The following conversation took place:

"Mr. Insull, if you will return voluntarily with us, we will drive you to Toronto by automobile, and fly back to Chicago in our plane," began Hampton. "Will you return?"

"No," replied Insull shortly.

To Fight Extradition.

"Will you fight extradition?"

"Yes."

"We understood, Mr. Insull, that you were willing to return to Chicago and submit to questioning whenever we wished."

There was no answer.

"Have you changed your mind?" continued Hampton.

"Yes," answered the former utility chief.

"We are prepared to obtain a fugitive warrant for your arrest. If this is done you will be forced to go to jail without hope of bond until such time as a presidential warrant arrives and is acted upon."

Shakes His Head.

Insull again did not answer, but shook his head, apparently in negation.

"We understand, Mr. Insull, that you left here yesterday morning with three grips * * *" resumed the prosecutor.

"Two," interrupted Insull.

"Will you be here this morning when we come back?"

"I'll always be here," retorted In-

sull with emphasis on the word "always." "I may go out for a little ride."

That terminated the interview. Insull disappeared down the hallway. Assistant State's Attorney Hampton and Sergt. Blaze departed. Accompanied by Constable Purvis and Crown Attorney Evans, they raced to Barrie. It was announced they would meet County Judge Jesse Holmes at breakfast time, get the warrant, and return to this town and arrest Insull.

Plane Arrives After Dark.

The plane trip to Toronto from Chicago marked another sensation in the Insull investigation and the effort to bring Martin Insull and his brother, Samuel Insull, who is in Paris, to trial on charges of embezzlement, larceny, and larceny by bailee. The plane arrived at Toronto at 10 o'clock last night and the officials hurried to prevent what they feared was Martin Insull's scheme to flee Canada.

Inquiry there developed the information that Insull had merely conferred with a Canadian law firm and his Chicago lawyer on plans to fight extradition. When Assistant State's Attorney Hampton learned of this he observed that Insull might spare himself imprisonment in jail on a fugitive warrant by returning voluntarily. As it transpired, Insull decided to take a chance.

Trip Ordered by Swanson.

The plane trip was ordered by State's Attorney Swanson in Chicago when it was rumored that Insull was leaving Orillia. Messages were sent here asking that he be detained. Although this was not done, it was announced that Gen. D. C. Draper, chief of Toronto police, and Gen. Williams, provincial police commissioner, had agreed to keep him under surveillance.

Prosecutor Hampton and his party halted at Detroit about dusk and then, with no beacons to guide them, flew by the map to Toronto. The compass and street lights in the towns below guided them to the airport here, where flares were burned to show them the way in.

If Insull continues to fight extradition other formalities besides the capias will be necessary. Edward Bayly, K. C., deputy attorney general of Ontario, said in Toronto last night that a provicial warrant under the dominion extradition act would have to be obtained and an inquiry conducted in court.

Trip Stirs Gossip.

The trip by Insull to Toronto from Orillia was the subject of gossip in this little town and suspicions were freely expressed that he would not be back. These suspicions were dispelled when he returned here late yesterday afternoon.

He carried several suitcases when he left and still had them when he returned. He tipped the taxi driver liberally at the station. Both on departure and return he was met by a delegation of newspapermen, but as usual he declined to make any comment on his affairs.

While he was absent Mrs. Insull first wrote and then, walking down to the telegraph office, dispatched a sheaf of messages. She appeared agitated during the walk. Late in the afternoon she went back to the boarding house. She refused to receive any visitors.

Last evening an automobile with an Illinois license stopped in front of Insull's temporary haven here. Its number was 308-382. Records in Chicago showed that the license had been issued to Mrs. William Barker of 308 Ravine drive, Highland park. The callers were cordially received and remained for more than half an hour and then drove away.

PREPARES FOR BATTLE

TORONTO, Ont., Oct. 5.—[Special.]—Martin J. Insull, one time Chicago utilities magnate, came hurriedly to Toronto today and engaged a leading law firm to handle the extradition proceedings which are expected to follow the return of indictments charging him with larceny and embezzlement by the Cook county grand jury.

Long before the arrival of representatives of State's Attorney Swanson, hurrying here in an airplane, Insull had motored back to the little village of Orillia, eighty miles north of here, and locked himself in the modest boarding house which has been his home for months.

Chief of his counsel will be J. C. McRuer [king's counsel]. He issued a statement after Insull's departure indicating that his client had no intention of surrendering.

Lawyer Issues Statement.

"Mr. Insull was in Toronto and retained myself and Mr. Mills to advise him in regard to the indictment which

Martin Insull's Refuge

Martin Insull has been living in a boarding house in Orillia, Ont.

is reported to have been preferred against him in Chicago," Mr. McRuer's statement read. "We have consulted with Ely Aaron, his Chicago attorney, and we can't make any additional statement until we have looked into the matter further. Mr. Insull has returned to his home in Orillia."

Besieged by representatives of the press before and after the conference, Insull's only statement was that he had nothing to say. He voiced a plea for privacy in a weary tone.

Yachtsman Goes to Toronto.

It was disclosed yesterday that Frank P. Parish, formerly president of the Missouri-Kansas Pipe Line company, who was indicted in Chicago last March on a charge of misuse of the mails in connection with the operations of his $35,000,000 concern, came here earlier in the week in an effort to see Insull. It is understood that they did not meet, however, and that Parish left Toronto in his yacht Tuesday.

There was a rumor that Insull might take to the Parish yacht and sail to Europe to visit his brother Samuel, but this possibility seems to have been banished.

FIGHTS FOR FUNDS

The action of Prosecutor Swanson in sending a plane to Canada to seek Martin Insull brought to the fore the fight between Mr. Swanson and the Democratic county board, which so far has refused to provide the estimated $10,000 cost of extradition of the two Insulls. Samuel Insull has been living in Paris. Indications last night were that the grand jury, which voted the indictments on charges of embezzlement, larceny by bailee, and larceny against the Insulls, will be called upon to find out why the money is not forthcoming.

The plane left Chicago at 2:30 p. m.

Sees Fight Against Arrest.

State's Attorney Swanson, in his first message to Edward Bayly, deputy attorney general of Canada, expressed the fear that Martin Insull was taking steps to evade arrest. His telegram was as follows:

"Will you please procure the arrest and detention of Martin Insull, who resides at Orillia, Canada, and is reported to be en route to Toronto or in Toronto evading apprehension? Martin Insull now stands charged in Chicago with the commission of the crimes of larceny and embezzlement of property of the value of $66,000. Extradition papers are in the process of preparation and will be transmitted to you forthwith."

When Prosecutor Swanson decided on immediate action he was confronted with the shortage of funds. A private plane was chartered for the trip, and part of the expenses are to be borne by private interests.

Immediately after the problem of financing the plane trip was solved the prosecutor was faced with another financial difficulty when a telegram from Gov. Emmerson was placed before him by Assistant State's Attorney Euclid Taylor, his extradition expert. It was as follows:

"Your telegrams received asking that the secretary of state of the United States be requested to secure arrest and detention of Samuel Insull and Martin Insull preliminary to extradition. You doubtless remember that in each case since Cook county failed to pay expenses incurred in October, 1930, in Sheik Ali extradition the state department has inquired 'what assurance can be given that any expense involved will be met by the state of Illinois or Cook county.' Under the law expense must be borne by demanding county. Please advise facts to answer this inquiry."

Asks the County Board.

Prosecutor Swanson called Emmett Whealan, president of the county board, on the telephone and asked for assurance of money. Whealan even refused to call a meeting of the county board.

"I am calling you," Prosecutor Swanson began, "to ask what the county board intends to do about the necessary money for the Insull case."

Mr. Whealan told the prosecutor that the board had no money. Mr. Swanson was obviously angry as he started to talk again.

"Well," he said, "your board got $9,000 for a special grand jury for Judge Fisher. I don't know what the need is of a special grand jury unless it is for political purposes."

There was another pause while the prosecutor listened to Mr. Whealan, and then Mr. Swanson said:

"I don't care what the purpose, but that money was appropriated to pay some one a salary. Where did you get that money?"

Demands Funds for Inquiry.

Mr. Whealan talked again for a minute and Mr. Swanson resumed:

"Well, if you took that money out of a jury fund why can't you transfer some out of the same fund for me? This Insull matter is certainly as much an emergency as a special grand jury and state's attorney.

"I admit my appropriation is exceeded, but what of it? I have had problems with which no other state's attorney has been confronted. I have had scores of bank cases, the sanitary district graft case, the Serritella case, and now this Insull matter to handle out of my regular appropriations. These matters were all important to the public and had to be prosecuted. Criminals do not wait.

An Emergency, He Says.

"If ever an emergency existed it is now. Thousands of investors lost money in this Insull debacle, and I intend to see that these cases are prosecuted. I ask that you call the board together so that I may present the proposition again."

Mr. Whealan again talked and finally Prosecutor Swanson replied:

"Well, the grand jury voted these indictments and maybe the members of that jury are interested in seeing the cases prosecuted."

Prosecutor Swanson refused to amplify his statements, but it was understood that the entire situation will be taken up by the jury this morning. The Democratic county board has twice before refused the funds to carry on the inquiry.

After the conversation with Mr. Whealan, Prosecutor Swanson sent the following telegram to Gov. Emmerson:

"In reply to your inquiry as to what assurance I can give that expenses of the extradition of the Insull brothers will be paid by the county, please be advised that I an. now conferring with the county board on the subject. I request that you proceed with these extraditions without delay. I assure you that the people of Cook county will never permit two men who are charged with having swindled thousands of persons out of many millions of dollars to escape for the lack of funds to pay the cost of extradition proceedings."

Fear White Slavers May Have Kidnaped Rich Doctor

[Chicago Tribune Press Service.]

BUENOS AIRES, Oct. 5. — Police today were on the trail of gangsters who yesterday kidnaped a Jewish millionaire, Dr. Jaime Faveluke, head of the Israelite hospital, whom they are holding for $25,000 ransom. The kidnappers threatened to kill the doctor unless the ransom is paid. The police have no clews of value, but believe the fact that Dr. Faveluke for many years denounced the city's white slave traders may narrow the field of investigation.

BABY DIES OF BURNS.

Warsaw, Ind., Oct. 5.—[Special.]—Arnold C. Tucker, three months old son of Mr. and Mrs. Chauncey Tucker, died at a hospital here today of burns suffered when an explosion of oil occurred in the Tucker home at Claypool.

MIDDLE WEST CO. WILL ASK R. F. C. FOR $21,000,000

Receivers Act to Rescue Eastern Properties.

A move to extricate the $600,000,000 National Electric Power company from bankruptcy and restore the management of that division of the Insull utilities system to the parent Middle West Utilities company was announced yesterday by Edward N. Hurley and Charles A. McCulloch, receivers for Middle West. Their plan, the receivers said, is advanced solely in the interest of Middle West investors, whose number is approximately 400,000.

E. N. HURLEY. [Du Bois Photo.]

The initial step, the receivers announced, will be to request a $21,000,000 loan from the Reconstruction Finance corporation. With this money the receivers plan immediately to retire a $21,000,000 debt owed by National Electric Power to five New York banks. The plan is understood to have the full approval of Federal Judge Walter C. Lindley, in whose court the Middle West receivership is being administered.

Regain Eastern Assets.

Payment of the $21,000,000 loans, it was pointed out, would remove the New York banks entirely from the predominant position they now occupy in the eastern side of the Middle West picture. It also would enable the receivers for Middle West to regain a claim on the assets of National Electric Power which claim they linquished when that company was adjudged bankrupt last July.

While officials of the R. F. C. were quoted in Washington dispatches last night as indicating doubt that the loan could be arranged, Messrs. Hurley and McCulloch professed themselves confident. The principal objection of the R. F. C., as set forth in the Washington dispatches, was that the law creating the corporation limited R. F. C. loans to railroads, banks, and insurance companies, and contained no provision for loans to utilities.

Seek Loan Through Bank.

It is understood that Messrs. Hurley and McCulloch had found what they hope will prove a way around that obstacle. Instead of asking the loan direct for National Electric Power they will ask it for the Irving Trust company of New York, receiver in bankruptcy for the utility, and will seek authorization for Irving Trust to pay the bank loans.

Having retired the loans, the receivers would then petition Judge Lindley, and the New York federal bankruptcy court where National Electric Power is in ancillary receivership, to permit them to enter an agreement with Irving Trust to manage National Electric Power properties for the period of years over which the Reconstruction Finance corporation loan extends.

In this part of the program, it will be necessary for the receivers also to secure a "standstill" agreement with creditors other than the New York banks. These creditors are the holders of National Electric Power notes and the claimants on bills receivable. The receivers state that they expect no difficulty in securing the "standstill" agreement.

The real implications behind the program of the receivers and the possibilities in the program for Middle West stockholders were explained by a man who has been close to the situation ever since Middle West was placed in receivership last April.

"The key to the situation," he explained, "is in the collateral held by the New York banks on the $21,000,000 loans. This collateral represents in some cases the entire common stock and in all cases the controlling stock of the operating companies of National Electric Power. All these operating companies are sound and most of them are paying dividends."

National Electric Receivers.

"When Hurley and McCulloch were appointed receivers for Middle West, they, of course, became receivers also for the subsidiary National Electric Power," he went on. "Since Middle West had a $40,000,000 stake in National Electric Power, the receivers expected to secure control of the management of the eastern subsidiary. Going into the offices of the eastern company in New York, they discovered insufficient cash on hand and insufficient income to carry on the management.

"Then the receivers applied to the Irving Trust company, as ancillary receiver, for a management fee to enable them to continue the management. That request was refused, and the receivers then decided there was nothing to do but step out of the picture and permit National Electric Power to go into bankruptcy."

Here the commentator related a little of the history of the New York and Chicago federal court procedures in the case to explain the position in which Messrs. Hurley and McCulloch were placed.

"Immediately upon granting of the bankruptcy petition," he said, "the New York banks prepared to auction the collateral they held. The evident plan was to sell it to their own nominees, thus getting control of the valuable operating companies themselves.

Enjoined by Lindley.

"They were forestalled in this plan when Federal Judge Lindley enjoined them from selling the collateral, but immediately they carried an appeal to the federal appellate court where, in the opinion of most lawyers, the injunction in all probability will be dissolved. Unless the loan is granted before this happens, control of the eastern operating companies will pass irrevocably out of the hands of Middle West."

"An indication of the benefits the banks stand to reap is shown in the appraisal by an independent engineering company revealing that the collateral, held for a 21 million dollar loan, was worth at least 36 million dollars as of July 15, the lowest point in the depression."

Subsequently, the commentator explained, Messrs. Hurley and McCulloch returned to Chicago and discovered by studying the position of the central and southwestern companies that the position of Middle West was not so desperate as they had first supposed and that operating economies could be achieved to improve vastly the position of the holding company.

"They found evidence of gross mismanagement in spots," he said, "but the possibilities of improvement were so attractive that they felt a strong chance was offered of preserving the holding company intact. They set to work to achieve economies. They reduced the space and cut the rent payment in the Civic Opera building from $145,000 to $80,000 a year.

Discharge Executives.

"The office staff in headquarters was cut 50 per cent and the field staff 20 per cent. High priced executives, who had been drawing big salaries to send out publicity and to speculate in the stock market, were discharged. As a result the cash position of the operating companies was improved nearly $3,000,000, and the floating debt was reduced nearly $4,500,000."

What they have done for the operating companies in the central and southwest group is also possible in the eastern group, the commentator said. While neither Mr. Hurley nor Mr. McCulloch would be quoted, executives of the eastern operating companies are said to believe that the Middle West executive staff, whatever its weakness under the Insull régime, would be able to manage the operating companies far more efficiently than the New York banks, and in the better interest of the Middle West investors.

Control Now Divided.

Since the bankruptcy of National Electric Power the New York banks have divided control of the respective operating companies among themselves, each managing the company whose collateral they hold. Among these companies are New England Public Service, Virginia Public Service, Eastern Shore Public Service, and Florida Power corporation.

Messrs. Hurley and McCulloch expect to leave Saturday on a 3,500 mile inspection tour of the central and southwest properties of Middle West in Louisiana, Texas and Oklahoma. They expect to be away ten days. Their only comment on the plans for the R. F. C. loan was as follows:

"If this plan can be consummated the Reconstruction Finance corporation will have made a material, constructive contribution in the aid of general business and will have thereby protected the rights and property of over 400,000 American citizens who are interested in properties located in thirty-two states."

Portugal Celebrates 22d Birthday of Republic

[Copyright: 1932: By the New York Times.]

LISBON, Oct. 5.—Military parades and diplomatic receptions marked the public holiday in Portugal today in celebration of the twenty-second anniversary of the republic. Portugal has been under a military dictatorship for six years.

APPOINTS RECEIVERS FOR PROPERTY TRUST FORMED BY INSULL

Federal Judge George A. Carpenter yesterday granted a bankruptcy petition brought against the Consolidated Property Trust, Inc., by nominees for the Continental Illinois Bank and Trust company and the Central Republic Bank and Trust company, to whom the trust owes approximately $5,000,000. The court appointed Russell Tyson and James G. Alexander receivers and referred the matter to Referee Garfield Charles for a hearing.

Consolidated Property Trust was organized by Samuel Insull in 1931. In the trust were a number of real estate properties owned by Insull personally and others owned by himself and business associates jointly. The properties, which had an appraised value of $14,000,000 at that time, are said to be worth no more than $3,500,000 in the present market.

200 HUNT SUSPECT WANTED IN SLAYING OF INDIANA SHERIFF

Shelbyville, Ind., Oct. 5.—(AP)—More than 300 men hunted James W. Webster, sought as the slayer of Sheriff Ray Compton of Rush county, near here tonight following the discovery of footprints said by officers to measure the same as those left by the fugitive when he jumped from the second story of his home and escaped.

Dave Jones, farmer, led officers into a corn field on his farm, two miles northeast of here, and pointed out a spot where he said he had seen a man who answered the description of Webster. Footprints found, officers said were traced across the corn field toward Shelbyville, finally to be lost in a meadow.

Volunteer possemen from both Shelby county and Rush county, which are adjoining, soon assembled to be led by local officers and eight state policemen in the man hunt. Tonight, officers estimated, there were between 200 and 300 men at the scene.

All were instructed to act with extreme caution. Jones reported that the man he saw carried a revolver in each hip pocket of his blue overalls trousers.

The man he saw, Jones said, answered the description of Webster, appeared bedraggled, and was heavily bearded. Webster has been a fugitive since Monday, when the sheriff was killed.

WOMAN DIES OF POISONING.

Mrs. Mary Miller, 39 years old, of 4341 Avondale avenue, died last night in the Belmont hospital of poisoning. Police said she had been suffering from heart disease and probably ended her own life.

2,000 Filipinos Cheer for Sponsor of Self-Rule Bill

[Chicago Tribune Press Service.]

MANILA, P. I., Oct. 5.—Representative Hutler B. Hare [Dem., S. C.], whose bill providing for Philippine independence without a plebiscite after a transition period of eight years passed the house 306 to 47, arrived here today and was given a rousing welcome. A crowd of 2,000 cheered as he landed.

Eases the Journey back to Health

VICHY CÉLESTINS

long known to the medical profession, is extensively prescribed in stomach and liver affections.

This natural alkaline mineral water from the Spring at Vichy, France, the famous health resort, is obtainable from your druggist or grocer.

American Agency of French Vichy, Inc. Fifth Avenue at 42nd Street, New York

Chicago Daily Tribune
THE WORLD'S GREATEST NEWSPAPER

Vol. LXXXXI. Thursday, Oct. 6. No. 240

Published daily at Tribune Tower, 435 N. Michigan-av., Chicago, Illinois.
The Tribune Company, publishers.
MAIL SUBSCRIPTION PRICES.
Mail subscriptions price in Ill. (outside of Chicago), Ind., Iowa, Mich., and Wis.—Daily with Sunday, one year, $12.50.
Zones 3 and 4 in states other than Ill., Ind., Iowa, Mich., and Wis.—Daily $7.50 per year.
Zones 5 to 8, inclusive, Canada, Mexico, and foreign—Daily, $12.00 per year.
Entered as second class matter Aug. 12, 1903, at the postoffice at Chicago under act of March 3, 1879.

Maling Brothers

For 20 Years an Institution Built on SERVICE and QUALITY

"GOOD?— THEY'VE GOT TO BE GOOD!"

These Shoes Are Built to Our High Quality Standards . . . and Are Guaranteed to Give Satisfaction

The Season's Big Fashion Hit!

SUEDES

In Hundreds of New Styles that Express Individuality and Good Taste

The Season's Outstanding Color

BROWN In Suede and Kid

$2.95

Other Smart Styles in . . .

BURGUNDY SUEDE
BLUE SUEDE
GREEN SUEDE
BLACK SUEDE

Other De Luxe Footwear Creations at . . . $3.65

Chiffon Hose 85c Quality! 49c
Full-Fashioned All Pure Silk 2 prs. $.95

Maling Brothers

Loop Store, 231 S. State St. - - - *Near Jackson*

6320 S. HALSTED ST.
2249 LAWRENCE AVE.
1339 MILWAUKEE AVE.
3218 LINCOLN AVENUE
2746 MILWAUKEE AVE.
4039 W. MADISON ST.
3249 ROOSEVELT ROAD

All Neighborhood Stores Open Tonight Until 10 o'Clock

The heart of a home is its dining room

The center of hospitality in a home is its dining room. However austere the rest of the house, or apartment, the dining room should be expressive of graciousness.

The succession of holidays, starting with Thanksgiving Day suggests that you look in at Scholle's, now, to see how much more pleasing the 1933 suites can make your dining room, at very moderate outlay.

SCHOLLE'S *good furniture*
121 S. WABASH AVE.
Between Monroe and Adams

QUALITY—SERVICE—SATISFACTION

You'll admire the character of these suits, topcoats and overcoats customized by

Hickey-Freeman

The new Roman Key patterns from ancient Rome, the rich game feather colorings, their distinguished restraint of style; their slow, careful, precise, customized needling—every bit of their make-up spells character—character that none but Hickey-Freeman can quite attain

You'll find a vast, comprehensive suit selection for all men and young men—and topcoats or overcoats in raglans, dress, motor or belted styles at

$55

Suits, 2nd floor—topcoats and overcoats, 6th floor

If you're hard to fit, this is the place for you. Longs, shorts, stouts—all extra sized men can be fitted with ease—2nd floor

MAURICE L ROTHSCHILD

MINNEAPOLIS — State at Jackson — CHICAGO — ST. PAUL

A *Sally* FASHION FEATURE

A NEW

DOUBLE DUTY FROCK

OF ROUGH CREPE

featuring two distinct frocks in one

$15

. . . with its separate overblouse it effects a charming all-around frock

. . . but remove the overblouse, and it reveals a less informal frock with a satin top of contrasting color.

Sally also features new SALLYETTE FROCKS at $8.90

Sally FROCK SHOPS

27 NORTH STATE STREET
35 SOUTH STATE STREET

4753 SHERIDAN ROAD — 4741 BROADWAY — 606 DIVERSEY PARKWAY — 3244 LINCOLN AVENUE — 827 DAVIS ST., EVANSTON — 2307 LAWRENCE AVE. — 2784 MILWAUKEE AVE. — 4049 W. MADISON ST. — 1519 E. 53rd STREET — 1019 E. 63rd STREET — 2332 E. 71st STREET — 6459 SO. HALSTED ST. — 1109 LAKE ST., OAK PARK

OPEN TONIGHT EXCEPT STATE STREET AND EVANSTON

HALSEY-STUART HEAD ARRESTED ON U. S. CHARGE

3 Officials of Company Face Fraud Trial.

Harold L. Stuart, president of Halsey, Stuart & Co., nationally known investment banking concern that has rivaled the house of Morgan in the underwriting of bonds, yesterday surrendered at the federal building and was served with a warrant charging use of the mails to defraud.

Stuart and two other Chicago officials of the company, E. Hill Leith and Daniel Upp, posted bail of $5,000 each in United States "baby bonds" for appearance at the present term of federal court at Milwaukee, where the indictment was voted. The defendants waived removal hearing before United States Commissioner Edwin K. Walker.

Hides Face with His Hat.

The defendants comported themselves with dignity upon calling at the United States attorney's office and filing into the commissioner's court, but Stuart emerged with his hat before his face to thwart the photographers.

Deputy Marshall Robert Dukelow took the defendants into the marshal's back room, where a ceremony was made of taking the fingerprints of Stuart. His impeccable brown ensemble, set off by a fresh gardenia, was something rarely seen there among the colored dope peddlers and Sicilian alky cookers. Until recently fingerprints were not taken until defendants were convicted, but a new regulation requires this procedure upon indictment and arrest. Mr. Stuart did not protest against the ordeal.

Sold Gold Debentures.

The Chicago defendants, together with three other New York officers of the company, are charged with selling a $2,500,000 issue of gold debentures of the Wardman Realty and Construction company, Washington, D. C., a large portion of which were purchased in Milwaukee. The indictment charges that the debentures were secured by the capital common stock and $2,500,000 in general mortgage bonds of the Wardman Real Estate Properties, Inc., a subsidiary of the other Wardman concern.

Purchasers of the securities, according to the indictment, were led to believe by pamphlets and circulars and by statements of salesmen that the earnings of thirteen hotel and office buildings in the District of Columbia would pay the operating expenses, the 6¼ per cent interest on the debentures, and leave "a substantial profit."

Security of Debentures.

It was represented that the general mortgage bonds were secured by mortgages and trust deeds on these properties, but the indictment charges that these mortgages were subject to prior liens totaling more than 16 million dollars. The common stock, according to the indictment, was "of little value."

"Said defendants," the indictment states, "well knew that the Wardman Realty and Construction company was, and had been from its beginning, a losing venture and would produce no bona fide profits sufficient to pay . . . the underlying incumbrances nor to pay anything on the common stock."

Davis Issues Statement.

Questioned by reporters yesterday Mr. Stuart referred them to a formal statement issued by his counsel, John W. Davis, Democratic nominee for President in 1924.

The statement says the report of a senate committee on real estate financing, of which Senator Blaine [Rep., Wis.] was chairman, was the forerunner of the proceeding against Halsey, Stuart & Co., and characterizes the Wisconsin venue as "strange."

"The government's representatives apparently contend that the bonds secured on these properties are virtually worthless," says the statement. "Yet taxes on the mortgaged properties are being collected by the government on the basis of its own assessed valuation of approximately 15 million dollars. They [the charges] could have been founded only upon a wholly prejudiced misconception of what actually occurred."

The indictments, which were voted last week, contain eight counts, on each of which the defendants could be sentenced to a maximum of five years in the penitentiary and a fine of $1,000 if convicted. There are also eight counts against the company. The date of arraignment of the three defendants has not been set.

Close Friend of Insull.

Harold Stuart was a close friend and business associate of Samuel Insull who was indicted Tuesday by the Cook county grand jury on charges of larceny and larceny by bailee. Stuart sat with Insull on the finance and executive committees of the defunct Insull Utility Investments company, and most of the financing of the two billion dollar Insull utility empire was done by Halsey, Stuart & Co.

The bond house also sold bonds and debentures for certain Chicago newspapers, and Ald. Arthur F. Albert, on the floor of the city council in July, 1930, advocated a federal inquiry to determine whether the newspapers were being influenced by the Insull interests.

Officials of Halsey, Stuart & Co. Surrender

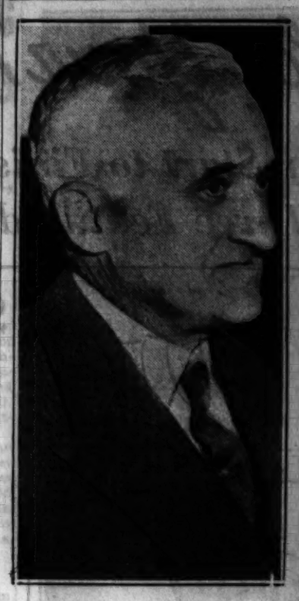

Harold L. Stuart, president of Halsey, Stuart & Co., who appeared at federal building to post bond. [TRIBUNE Photo.]

Daniel Upp (right) and E. Hill Leith, officials of Halsey, Stuart & Co., who have been indicted in Milwaukee on charge of using mail to defraud, as they appeared yesterday before United States Commissioner Walker. [TRIBUNE Photo.]

Halsey-Stuart in Many Fields

Halsey Stuart & Co. has been one of the leading investment banking houses in the country in recent years. It has been prominent in the public utility financing field and has several times underwritten issues of real estate, newspaper and amusement company bonds and debentures. The company has distributing offices in the major cities. Its sales organization is one of the largest in the country.

Among the issues which it has underwritten in recent years, or in which it has participated, are:

Agricultural Mortgage Bank of Colombia 7s, due 1947	$ 3,000,000
American Service corporation first 6s, due 1944	7,000,000
Binghamton Light, Heat and Power 5s, due 1946	7,000,000
Broad River Power company 5s, due 1954	6,809,000
Central Illinois Public Service 4½s, due 1967	29,000,000
Chicago Daily News, Inc., debenture 6s, due 1936	8,000,000
Denver Gas and Electric Light first 5s, due 1951	7,822,000
Eastern Utilities Investing debenture 5s, due 1954	35,000,000
Gary Electric and Gas first 5s, due 1934	8,000,000
General Theaters Equipment, Inc., debenture 6s, due 1940	30,000,000
Hearst Magazines, Inc., debenture 6s, due serially to 1938	10,000,000
Hearst Publications, Inc., first 6½s, due serially to 1947	20,000,000
Illinois Publishing and Printing [Chicago Herald and Examiner] debenture 6½s, due serially 1933 to 1950	5,000,000
La Salle-Wacker Building 6s, due 1954	6,500,000
Middle West Utilities 5 per cent notes, due 1932-'33-'34-'35	40,000,000
Northern Indiana Public Service 4½s, due 1970	14,000,000
Omaha Bee-News [Hearst publication] 6s, due serially 1931 to 1943	2,500,000
Public Service of Northern Illinois 4½s, due 1981	40,000,000
Steuben Building 6s, due 1943	3,500,000
Uruguay 6s, due 1960	30,000,000
Virginia Public Service 5s, due 1950	6,000,000
Walker Vehicle 5½ per cent notes, due serially 1932 to 1936	1,750,000
Wardman Real Estate Properties 6½s, due serially 1931-'48	11,000,000
West Penn Power 5s, due 1956	18,500,000
Western Power, Light and Telephone 6 per cent notes, due 1933	3,000,000
Zeigler Coal and Coke first 6½s, due serially 1931-'39	4,000,000

The amounts listed represent the size of the original issue. In the issues listed Halsey Stuart acted as head of the banking system or participated in the offering group.

4 Drowned, 7 Injured Near Birthplace of World War

SARAJEVO, Jugo-Slavia, Oct. 5.—(AP)—Four persons were drowned and seven injured today when torrential rains inundated the nearby village of Slatina. Many houses were destroyed.

SAM INSULL AND SON VANISH FROM HOTEL IN PARIS

Wife, Left Behind, Rages at Questioners.

BY EDMOND TAYLOR.
[Chicago Tribune Press Service.]
[Copyright: 1932: By The Chicago Tribune.]

PARIS, Oct. 5.—Between the hours when citizens put out their ash cans in this town and when law-abiding people call for their breakfasts Samuel Insull and his son, Samuel Jr., vanished off the face of this world—as far as all newspaper men in Paris were concerned.

Whether the two fugitives have laid hidden all day in the room of their hotel, held at bay by the pack of news hounds below, or whether, as hotel employés declare, they walked out into the early hours of the dawn unnoticed by any one except the scrubwomen, only time will tell.

Mrs. Insull Still at Hotel.

At the present moment, 11 p. m., there is every reason to believe that the latter version is correct. The frantic efforts of Mrs. Insull to slip through the ring of reporters thrown around the hotel suggests that she is trying to communicate with her husband.

The last seen of Insull and son, according to the hotel manager and employés, was when they went to bed at an early hour last night. When a chamber maid knocked on young Insull's door this morning she found the room empty and the small suite occupied by the elder Insull and his wife occupied only by the latter. That, at least, is the official version at the hotel and there seems every reason for believing that it is true.

Baggage Also Disappears.

There was no baggage or message in either room. No employé of the hotel saw Insull go out or has seen him around the hotel all day. It is presumed that he slipped out unnoticed before the concierge arrived and while the cleaners were at work, the front door being open.

Mrs. Insull, as far as the hotel management is able or willing to divulge, did not give any explanation of her husband's disappearance other than to say that he is out.

For newspaper men the mystery did not develop until well into the afternoon. Early arrivals were informed that Mr. Insull was out, but that he was expected back some time before noon. Although some surprise was manifested over the fact that the Insulls had left the hotel so early, this did not seem incompatible with the half promise given newspaper men by the younger Insull the night before that he would have something to tell them this morning.

Mrs. Insull Tries to Escape.

The afternoon wore on, but still no sign of him. THE TRIBUNE correspondent called Mrs. Insull on the phone. "I know nothing of my husband's movements," she declared in a voice that cracked with hysteria. "Please leave me alone. You have no idea of the state I'm in."

More waiting. Along toward 5 o'clock came a dramatic interruption. Mrs. Insull, wearing a dark suit and black hat, and looking completely recovered from her recent illness, walked quietly out. Shadowed by newspaper men, she failed in an effort to disappear in the crowded streets and returned to the hotel. As she walked in she turned and burst out angrily:

"Why can't you leave me alone? Why do you keep shadowing me? I tell you I know nothing of my husband's affairs. I want to be left in peace."

Fails in Second Attempt.

About half an hour later Mrs. Insull came down from her room again and made a dash for the street, apparently hoping to find a taxi into which she could jump. There was no taxi in sight. There were tears in her eyes and an unmistakable panic in her manner as she reëntered the hotel, stopping to give her tormentors another tongue lashing.

According to the manager of the hotel, Insull's bill was paid up well in advance.

The search for Insull around the town has been unavailing. The American embassy declares it has not yet been informed of any extradition proceedings. Nor has it been asked to request the French police to hold Insull. Three French police branches—the Paris prefecture, the police judiciare, and the surete generale—officially know nothing of Insull's whereabouts in Paris. There is no record of his having left town. A canvass of lawyers' offices so far fails to reveal one that claims him as a client.

CALIFORNIA DEPORTS MEXICANS; PAYS FARE FOR 1,000 ON TRAIN

Los Angeles, Cal., Oct. 5.—(AP)—Another contingent of more than 1,000 Mexicans will leave tomorrow aboard a train en route to El Paso and Nogales. Thence they will scatter to villages in their native land. The transportation was provided by the county board of supervisors, which said all the Mexicans had been on the county's charity roll.

QUALITY—SERVICE—SATISFACTION

ROTHMOOR COATS

For fine old country houses—for distinguished town mansions—for all places where taste counts

$65

Other Rothmoors $25 to $150 in sizes 12 to 46; stouts 33 to 45—5th floor

Maurice L Rothschild
State at Jackson

NOT CHEAPER

—Mrs. Chester J. * * * we understand what you mean, but we prefer to have you say "less"—to be exact, our prices are 15 per cent less.

And you may choose from a select stock of smart apparel of newest designs—well made.

Self-serve, cash and carry, is the secret of the savings.

HARTMAN'S
Smart and Thrifty Apparel
WABASH & ADAMS

QUALITY—SERVICE—SATISFACTION

BRUCEWOOD DRESSES

A special department for women—sizes 20 to 44

How to make a size 40 look like a 16 . . how to add to the distinction of gray hairs . . how to make you seem pounds lighter and years younger . . just a few of the miracles performed every day in our women's department

$17.50

Other Brucewoods sizes 12 to 18 and 22 to 44—$10.75 to $59.50—7th floor

Maurice L Rothschild
State at Jackson

COMPARE

IMPORTED ENGLISH
Fin-Kerry Topcoats

● *A new selection of fine English tweeds in single or double-breasted models. The latest Fall shades of brown and grey mixtures are generously represented . . . The Finchley label in such a coat guarantees not only absolute satisfaction but indicates the most extraordinary value in Chicago . . . Prove it by comparison.*

$35 AND MORE

FINCHLEY
19 East Jackson Boulevard

FASHIONABLE WOMEN
are clamoring for these new

GENUINE FROG SKINS

O-G Has Them on Special SALE

$4.85

also genuine ALLIGATOR and LIZARD

Cannot Be Duplicated Elsewhere at Less Than $8.50

O'CONNOR & GOLDBERG
205 STATE STREET, SOUTH, at ADAMS STREET
4040 W. Madison St. 4616 Sheridan Rd. 3300 Lawrence Ave.
835 E. 63rd St. 6348 S. Halsted St. 159 W. Madison St.
1253 Milwaukee Ave. 3225 Roosevelt Rd.
OPEN THURSDAY AND SATURDAY NIGHTS

OPEN EVERY EVENING

Use Bond's *New* Ten Payment Plan when you buy your Fall suit!

NO EXTRA COST — no interest or carrying charges.

Now $5 at purchase *(instead of $10)*

$20 Two Trouser Suits pay $5 at purchase, $1.50 weekly

$25 Two Trouser Suits pay $5 at purchase, $2.00 weekly

$30 Two Trouser Suits pay $5 at purchase, $2.50 weekly

$35 Two Trouser Suits pay $5 at purchase, $3.00 weekly

It's smart and thrifty to buy Fine Clothes out of income at

BOND CLOTHES
MADISON STREET
Next to Morrison Hotel, between Clark and Dearborn

COUPON FOR TRIBUNE ACCIDENT INSURANCE POLICY

For New Policy or Renewal. $1.25 a Year

To secure the Chicago Tribune-Federal $7,500.00 Travel Accident Insurance Policy, or to renew for another year one previously issued to you, cut out and fill in the application below and send it with registration fee of $1.25 to Tribune Insurance Dept., Federal Life Insurance Co., 168 N. Michigan Ave., Chicago, Ill. Remit by money order or check payable to Federal Life Insurance Company. (During the first five years, as provided in the policy, the value of all specific indemnities increases 10% each year the policy is renewed.)

☐ NEW POLICY OR ☐ RENEWAL
Check here if you wish new policy. Check here if you wish old policy renewed.

APPLICATION for $7,500.00 TRAVEL ACCIDENT INSURANCE POLICY
Issued to Readers of the Chicago Tribune

If Renewal, write Policy Number Here

(If you want a new policy ALL QUESTIONS BELOW MUST BE ANSWERED. If you wish to renew a Policy previously issued to you, indicate above and fill in same address and policy number.)

Do you apply for a $7,500.00 Travel Accident Policy in the Federal Life Insurance Company, issued only to Readers of The Chicago Tribune?.....

What is your Full Name?.....

Address? ..... Number Street

..... City State

What is your Age?.....Place of Birth?.....

Date of Birth? Month.....Day.....Year.....

Are you Totally Blind or Deaf?.....Are you Crippled to the Extent That You Cannot Travel Safely in Public Places?

What is the name and address of person to whom you want this insurance paid in case you are killed? (If not answered insurance will be payable to your Estate.)

Beneficiary's Name?.....

Relationship? .....

Address? .....

Do you certify that you are or will become a Reader of the Chicago Tribune?

Sign your name here.....

NOTICE: Not more than one policy will be issued to any one person. Issued Only to Applicants Over 10 and Under 70 Years of Age.

LILYAN TASHMAN IS OPERATED ON FOR APPENDICITIS

Film Actress Stricken in New York.

(Picture on back page.)

New York, Oct. 5.—[Special.]—Lilyan Tashman, motion picture actress and the wife of Edmund Lowe, screen star, was hurriedly operated upon this afternoon in Harbor sanitarium for an acute attack of appendicitis. At a late hour tonight her condition was said to be "satisfactory."

The actress was taken ill suddenly on Tuesday shortly before she was scheduled to go on the stage of Loew's Metropolitan theater in Brooklyn where she was appearing for a week's engagement. She returned to her apartment at the Waldorf and this morning was taken to the hospital, where physicians decided to operate immediately.

Husband in California.

Dr. Wilbur Ward, Miss Tashman's physician, performed the operation. It was found necessary to administer oxygen to revive the actress from the effects of the anesthetic, and at the hospital it was said that no one would be allowed to visit her for several days.

Friends of the actress said she had been ill for several days.

Mr. Lowe, who is in California working on a new picture, was in touch with the hospital by telephone during the day and was informed of his wife's condition immediately after the operation.

Best Dressed Woman in Films.

Miss Tashman during the last few years has been publicized as "the best dressed woman in the movies." Her theatrical career began when she appeared in the Ziegfeld "Follies of 1917." She later appeared on the legitimate stage both in New York and in stock companies in "The Gold-Diggers," a play by Avery Hopwood, and in Leon Gordon's "The Garden of Weeds." The latter play was made into a film and was the first vehicle of Miss Tashman's screen career.

Miss Tashman played opposite Mr. Lowe in a picture called "Ports of Call" and following its release in 1925 they were married and have since made their home in Hollywood.

UNEMPLOYED, HANGS SELF.

Frank Vaughn, 55 years old, hanged himself yesterday in a closet of his room at 1505 North Clark street. He was unemployed.

ENTERS MOVIES

HENRIETTA CROSMAN.
[Apeda Photo.]

Hollywood, Cal., Oct. 5.—(AP)—Henrietta Crosman, actress who made her first appearance on the stage in 1883, has been signed by the Fox Film corporation, but no story for her has been selected.

ITALY SPRINGS TO AID OF JAPAN ON MANCHURIA

Frowns on League Report as Great Ambiguity.

BY DAVID DARRAH.
[Chicago Tribune Press Service.]

ROME, Oct. 5.—The report on Manchuria by Lord Lytton's league of nations commission is meeting disfavor in Italy, according to the first reactions of the press, which are unofficial but indicative. The Italian point of view thus far appears to disagree entirely with that of Secretary of State Stimson.

It maintains that China does not deserve the sympathy of the rest of the world because of its anarchic condition and that Japan's action in taking Manchuria was forced because of an American boycott on Japanese silk and a Chinese boycott on Japanese cotton.

Charges Underemphasis.

Luigi Barzini, editor of the Naples Mattino, which is usually well informed on official views, today charged that the Lytton committee deliberately underemphasized the chaotic conditions and brigandage in China. He termed the report a masterpiece of ambiguity.

"The report does not admit Manchuria's independence but neither does it admit Manchuria's return to the Chinese," Barzini stated. "The trouble is the commitee did not go to China to investigate the oriental situation but to find a way out for the poor league of nations which destiny has called upon to arbitrate an unarbitratable question."

Picturing Japan as menaced with economic destruction and as unable to provide for her population, the Mattino admitted that the Japanese may have been legally wrong but asked, "Up to what point can a strong and civilized country allow itself to be destroyed so as not to embarrass the league of nations? The league's function was to curb strong nations. The Manchurian affair has developed into an effort to maintain a preponderance of weak nations, which is infinitely worse."

Chinese Urge Action.
[Chicago Tribune Press Service.]

SHANGHAI, Oct. 5.—Suspecting the Lytton commission's report on Manchuria as a prelude to making an "international" state, a group of Chinese business men, students and social workers today sent protests to the national government at Nanking. They urged independent Chinese action to recover the territory, though seeking the friendly relations of soviet Russia, Great Britain, and the United States. They charged that at present the national government has no definite foreign policy.

Tso Yu-liang, wealthy hunchback of Hwanghsien, Shantung, today offered the government about $6,500,000 to launch a campaign against the Japanese in Manchuria and for poor relief.

U. S. Officials Keep Mum.
[Chicago Tribune Press Service.]

Washington, D. C., Oct. 5.—The state department will have no comment to make on the Lytton commission's report on the Manchurian situation at present, it was stated in administration circles today. Secretary of State Stimson has persistently answered inquiries to the effect that he has nothing to say. It is apparent, however, that the state department is highly pleased with the findings of the league of nations commission.

British Proposal for 4-Power Disarmament Parley Fails

BY JOHN STEELE.
[Chicago Tribune Press Service.]

LONDON, Oct. 5.—The British proposal to hold a four power conference in London in an effort to end the disarmament deadlock over Germany's demand for arms equality has failed. British official circles tonight entertain no hope of reconciling the conflicting French and German standpoints.

It has been suggested that as an alternative to a four power conference, the Geneva disarmament conference might be able to induce Germany to return to the fold by promising drastic cuts in armaments, but France will not agree to such a course without obtaining additional guarantees of security, which neither America nor Britain can offer.

Germany Insists on Equality.

Germany maintains the attitude that she will not attend the proposed London conference unless informed beforehand of the acceptance of her claim to at least theoretical equality.

In these circumstances, British official circles do not see at the moment what further steps could be taken to induce Germany to attend the Geneva conference. Consequently, in some quarters there is a tendency to let things drift for the present in order to allow the various technical committees of the conference to continue their labors without German coöperation.

Intervention by the United States after the presidential election is regarded here as conceivable and it is suggested that America might seek to infuse fresh vigor into the disarmament conferences by some bold initiative and a powerful form of pressure.

Germany Sets Two Conditions.
[Chicago Tribune Press Service.]

BERLIN, Oct. 5.—Germany will participate in the proposed four power parley on disarmament in London under two conditions.

The talks must be as among equals, unhampered by the abortive Geneva disarmament talks. The powers must agree to endeavor to draw up a schedule of armament applicable to all nations without special and extra legislation humiliating to Germany.

Within this schedule, to be adopted by all nations involved in the disarmament conference, Germany is willing to make big concessions to soothe France, a high official said.

Germany is ready to be satisfied with a very small military force, compared to that of France, provided she is allowed to use the same military methods used by her neighbors and provided that she is not subjected to special laws directed against her only.

Italy Accepts Invitation.

ROME, Oct. 5.—(AP)—The Italian government informed Great Britain today of its willingness to attend the proposed conference for consideration of Germany's right to equality in arms.

CROSS-BILL FOR DIVORCE FILED BY S. F. COONS

Sanford F. Coons, retired cosmetics manufacturer who was arrested two weeks ago after he had shot a private detective employed by his wife, filed a cross-bill for divorce yesterday in the Superior court against Mrs. Lillian M. Coons.

He also filed an answer to the bill for separate maintenance which Mrs. Coons filed shortly before the shooting. She hired the detective, Humphrey W. Falls, to protect her home at 9813 South Winchester avenue, and Coons shot him when he was denied admittance to the house. A charge of assault with a deadly weapon placed against Coons after the shooting was continued to Oct. 13 yesterday because Falls still is in a hospital.

In his cross-bill Coons charges his wife with drunkenness and cruelty. He charges that twice before divorce proceedings were withdrawn by him at her request.

STATURE LIMIT DEPRIVES CITY OF A GOOD COP

The lack of two inches in stature, according to city records, is keeping Walter Wallinski, a butcher in his father's market at 5058 Fullerton avenue, from realizing his ambition to become a policeman. The required height is 5 feet 9 inches.

Last year Walter told his ambition to join the force to Police Commissioner Allman after he had captured two robbers single handed. Since then he has twice demonstrated that he would make a good policeman with the recovery of a stolen car, and on Tuesday with the capture of an automobile thief.

Despite Walter's prowess in actual police duties, city officials said they cannot overlook his deficiency in height.

A New HICKOK Brace

That Holds Your Shirt in Place

◆ ◆

Of Fine Calf with the Patented

KLIP

The first real improvement in men's braces in years . . . this patented V-Klip holds your shirt front down, smoothly and comfortably. An extra value at no extra cost. ASCOT III is a Hickok new tubular brace of finest calfskin, with center beading of contrasting color . . . pliable, wrinkleproof . . . light, sturdy, easy to wear and long wearing. Hickok's finest at only

$1.50

ASCOT III.

. . . in BLACK Striped with	. . . in TAN Striped with
—Red	—Red
—Blue	—Blue
—Green	—Brown
—White	—Green
—Orange	—Black

THE HUB
HENRY C. LYTTON & SONS

State and Jackson CHICAGO — Orrington and Church EVANSTON — Marion and Lake OAK PARK — Broadway and Fifth GARY

© The Hub, 1932

CARSON PIRIE SCOTT & CO

CHECK THESE IMPORTANT FASHION POINTS

Crinkle Crepe
Ascot Tie
Wide Sleeves
Fur Bands

You'll Find Them All in These Frocks at $22.50

The coat dress has strips of galyak at the side which button into a high neckline or into a low draped neckline. Wide sleeves end in slim cuffs. Black, brown, green, navy. Sizes from 36 to 44. (Standing figure.)

The two-tone collar (detachable) ends in an Ascot scarf with caracul tips and is repeated in the soft wrist ties. The deep pleat in back simulates a wrap-around frock. Black, brown, green, and wine. Sizes 36 to 44.

Moderate Price Frocks, Fourth Floor.

"More for Your Money"

From Start to Finish in These Three Featured Sales!

Sale!

Washable

Capeskin Gloves

$1.78

Look wherever you please but can you find gloves like these at this price? $1.78 pair. Two other groups bring a wide choice—gloves for tailored or dress occasions, perfectly plain slip-ons or decorative styles with contrasting applique designs or perforations. All of these styles are proud of their fine leathers.

4-Button Length Imported Kid, $2.45.

8-Button Length Kid Slip-ons, $3.65.

Gloves, First Floor.

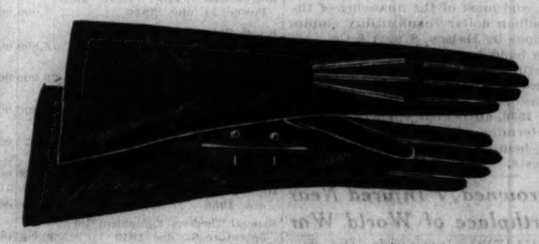

Sale

More Value!

More Fashion!

More Quality!

51-Gauge Sheer Chiffon Silk Hosiery

$1.05

This value for this quality is unique even in this day of unusual hosiery sales, and we believe is going to take the town by storm. Note its fine details—dull, fine seams, narrow low heels, daintily picoted tops, reinforcements placed only at points of wear.

Seven New Fall Colors

Hosiery, First Floor.

Sale

Panti-Frocks

Every Style a Special at

$2.95

A myriad of styles to choose from in printed frocks. Checked broadcloth sketched in orchid, blue, green. Sizes 3 to 6.

Smart Coats and Warm

Formerly Much Higher Priced

3-Piece Set $9.75

Soft rough woolen lined with kasha. The leggings are closed with "snap" tops, slide fasteners at bottom. With helmet in sizes 1 to 4. With beret in sizes 4 to 6. Green, red, navy, copen, brown. Special, $9.75.

With Beaver $14.75

A very soft woolen, kasha lined. Tan with beaver collar, navy blue with opossum. 3 to 6 years. Special at $14.75. Beret to match, $1.85.

The Baby Shop, Third Floor.

CARSON PIRIE SCOTT & CO

'THE BAWTH' FINDS MR. GAW'S SONG CREAKS IN SPOTS

Greeter Is No Plagiarist, Alderman Insists.

BY VIRGINIA GARDNER.

(Picture on back page.)

No doubt exists in the mind of John [Bathhouse] Coughlin, alderman of the First ward, himself a former unofficial poet laureate of the city council and an authority on lyrics and librettos, that City Greeter George D. Gaw is the true originator of "Greetings: Chicago Welcomes You."

Examining the words of "The Windy City," which Mrs. Margaret McHale Wright, 4806 West Congress street, its co-author, claims inspired the greeter's song, Ald. Coughlin leaned forward in his swivel chair in his insurance office at 118 North La Salle street, and said:

A Couple of Yo! Hos!

"Why, she's plagiarizing herself in that there first line! She says, 'Yo! ho! hear the wind blow.' Now that 'Yo! ho!' is taken directly out of an old song that goes like this:

"'A sailor's lass a sailor's star should be, yo-ho, my lass!
'A star to guide him o'er the trackless sea, yo-ho, yo-ho, yo-ho.'"

Ald. Coughlin, after dispensing with the question of alleged plagiarism, then criticized the Gaw song purely on its merits as a composition.

"That bit about 'in eighteen-thirty-three' is nice, yes, very appropriate," said Ald. Coughlin. "That's a wonderful first stanza. I remember how well it was rendered before the council. I wonder if Mrs. Wright had anything to do with the council's not accepting the song as the official song of Chicago right off the bat."

That Chorus.

Silently Ald. Coughlin perused the chorus of the Gaw song, which begins with the line, "O, Chicago's proud to be that city of destiny." He shook his head with regret, then say gently:

"I don't like to be too harsh a critic. That 'destiny' is a good word all right. But what about the rhyme? Is the rhyme all it should be? No, it isn't. Here's a little suggestion of my own—that after that first line, there be another, on this order: 'Where there will be no calamity.' See, 'destiny' rhymes with 'calamity.' That would improve it."

He was silent again, until the Gaw verse prompted an ejaculation of admiration.

"Now there's a real line for you," he said, "'You'll feel our welcome sign all over our skyline.' That's original. And that phrase 'when you arrive by land and air'—that's new. Haven't been arriving by air until the last five years. I never got that in any of my verses.

Something Different.

"I see he brings 'handclasp' in here," he continued. "That's good. Something different. But I don't like this last part of the second verse very well. It's good, but just a little bit rough, and the rhyme isn't perfect. He has it like this:

"'Our hotels and industries, our great facilities,
'Will serve you with a friendship that is true;
'Our Century of Progress will your world's fair be,
'So this is why we sing to you.'

"Now, if he had said: '——will your world's fair be, so this is why we sing to thee,' it would go better. Or why not make it like this:

"'Our Century of Progress will be your world's fair
'When on your visit here we'll share . . .'

"At any rate, it's a wonderful song, and I like the sentiment. It reminds me of one I wrote when Carter Harrison II. was mayor. It began:

"'Take up the shout of Harrison
'For he's the people's friend.'

"I used to write lots of songs, including 'Dear Midnight of Love' and others. I haven't time now, but I still appreciate good music and good verse when I hear it. And while I don't consider Col. Gaw's song perfect, it's superior to the lady's song."

Chicago Bar Association Members Give Play

Left to right: Vilma Busenbark, Leon Despres, Morton Bernard, Jerome Weiss, Dean Terrill, Kathryn Barasa, Don Hatmaker, Leo Stone, Lawrence Dahlgren, and Evelyn Laird, who took parts in annual Chicago Bar association play, given last night at Burnham building.

[TRIBUNE Photo.]

LAWYERS RAZZ JUDGES, CLERKS IN STAGE SKIT

Receiverships Are Lampooned.

A riotous sketch satirizing the appointment of receivers in Chicago's courts was presented last night by youthful members of the Chicago Bar association. Judges, clerks, masters in chancery, and lawyers were lampooned in a musical comedy entitled "Alice Bond in Foreclosureland."

More than 500 jurists and attorneys packed the rooms of the association in the Burnham building at La Salle and Randolph streets to witness the sketch. Judges of the Circuit and Superior courts guffawed as their judgments in receivership cases were presented in an ironical light.

Opens in a Speakeasy.

The play opened in a speakeasy located "just across from the courthouse." Alice Bond, portrayed by Miss Kathryn Barasa, daughter of former Judge B. P. Barasa, appeared as a rapidly ailing customer. Her temperature was sinking from a par of 100 to a disastrous 60.

It was apparent, according to the play, that Miss Bond was nearing Foreclosureland. The second scene showed lawyers lined up, armed with chisels, ready to race to capture Miss Bond as soon as a foreclosure was declared. Official bondholders' committees waited in the wings.

Court Clerks' Offices.

The scene next shifted to the offices of the Superior and Circuit court clerks' offices. The attorneys in the audience applauded mightily as the players sang a song entitled "For Clerking's a Grand Old Racket." The court clerks on the stage sang a song which ended:

Perhaps you'd like a case to go
Before a judge you slightly know.
Arrangements can be made for dough,
For clerking's a grand old racket.

A courtroom scene in which the judge auctioned off appointments to receiverships was another hit of the comedy. An attorney who promised that he would see the judge was kept on the bench for another term was declared the high bidder.

CANADA APPOINTS BOARD OF THREE TO CONTROL RADIO

OTTAWA, Oct. 5.—(AP)—The new Canadian radio broadcasting commission will be headed by Hector Charlesworth, Toronto editor. Thomas Maher, Quebec journalist, will be vice chairman. Lieut. Col. W. A. Steel, Ottawa, director of radio research for the national research council, will be the third member.

Official announcement of the personnel of the commission was made this evening. The chairman will receive a salary of $10,000 a year. Vice Chairman Maher and Commissioner Steel will each receive an annual salary of $8,000.

Establishment of the commission was authorized by the last parliament. The commission is empowered to carry on the business of broadcasting in Canada and regulate and control broadcasting by other agencies.

DYNAMITE PETE TELLS POLICE OF BOMBING CAREER

A bomber told police about his racket last night, boasted that he had placed more than 200 bombs in his career, and then pointed out that he didn't mind talking because the statute of limitations had expired on all his crimes. He is Peter Cunniff, 53 years old, known as "Dynamite Pete." He has never been convicted.

Cunniff was arrested yesterday by Sergts. William Hennessy and Timothy Donovan of Lieut. John Treacy's bomb squad for questioning in the recent bombing of Judge John P. McGoorty's home which blinded a youth and injured a girl. He denied any knowledge of that outrage, but ventured the opinion that the bombing was not meant for the judge. Then he went on to tell of his own exploits.

"I came to Chicago in 1904 from the southern Illinois mining camps, where I learned to handle dynamite," said Cunniff. "I became a labor organizer. I got $75 a week and $100 a month expenses. Of course, I set some bombs, more than 200 from 1904 to 1914. In 1914 I placed my last one. I never threw a bomb in my life. I always laid them. No one was ever hurt because I used my head and was always sober."

Denmark Ends Fiscal Year with Surplus of $15,810

[Chicago Tribune Press Service.]

COPENHAGEN, Denmark, Oct. 5.—The Danish government's accounts for the fiscal year of 1931 published today show a net surplus of $15,810.

RECEIVER NAMED FOR ATTORNEY IN $500,000 FRAUD

Criminal Charges Against C. F. Glaeser Delayed.

Edwin D. Buell was appointed yesterday as receiver for the affairs of Attorney Charles F. Glaeser, who made a voluntary confession Monday that he had defrauded clients of $500,000 in fraudulent mortgage deals. The action was taken by Federal Judge George A. Carpenter on the petition for involuntary bankruptcy filed in behalf of Mrs. Anna Gart, who invested $18,000 with the attorney.

The petition filed by Attorney Lewis E. Pennish fixed the assets of Glaeser at $100,000 and his liabilities at $600,000. The figures were based on an incomplete investigation, the attorney said. He estimated that the losses of investors would reach $1,000,000. Fifty of the fraudulent mortgages brought to light in the preliminary investigation bore the name of "John Smith," Attorney Pennish said. Attorney Allen W. Cook, representing Glaeser, agreed to the receivership.

Fifteen Victims Quizzed.

Placing of criminal charges against Glaeser was delayed yesterday while fifteen victims were questioned in the office of the state's attorney. Glaeser will be charged with embezzlement and forgery in the Felony court, probably tomorrow, according to Assistant State's Attorney Henry Ayers.

The largest loser listed during the day's investigation was Dr. Thomas S. Noble, 1430 Leland avenue, a dentist, who told the prosecutor that he had lost $150,000 intrusted to Glaeser. Alfred P. Lehner, 874 North Clark street, also filed a statement claiming a loss of $37,000. Mrs. Marie Heinrich, 2607 Blaine place, said that Glaeser had taken her life savings of $30,000.

Knew Glaeser from Boyhood.

"I knew Glaeser ever since he was a boy," she said. "We were raised together. I trusted him like a member of my family. And now my life savings are gone."

Prosecutor Ayers said that he would not be able to set a definite figure on the amount of money taken by Glaeser until the investigation is completed. He will ask a continuance in the Felony court in order to complete the investigation, he said.

QUALITY—SERVICE—SATISFACTION

the new Stetson "NONCHALANT"

It can be gay at the football game—glamorous at the tea dance—worldly and subtle at bridge or theatre—a thousand irresistible moods in one little hat

$5

Others to $8.50—5th floor

Maurice L Rothschild

State at Jackson

This Sports Woolen HAS THE GLAMOUR THAT COMES WITH GOLD BRAID

$22.50

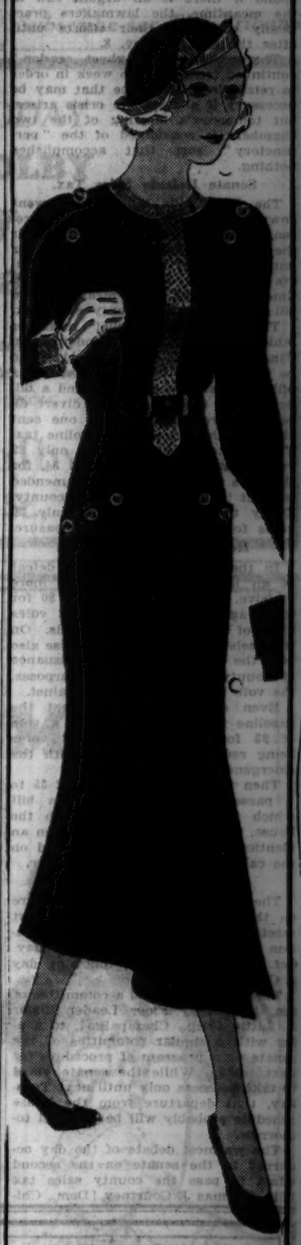

And the Metal Buckle "Clicks"

Yet it is not just the gold braid that makes it such an exciting fashion. There is the close, round neck that is so young.

The frock has adopted that perky new trick of buttoning down the back and has decided on raglan sleeves that taper into tight cuffs. Novelty weave wool crepe, in black, red, green, or brown. Sizes from 12 to 20.

Sports Apparel, Fourth Floor.

CARSON PIRIE SCOTT & CO

Special Feature of "Your Home" Week

A Very Exceptional Sale of

ORIGINAL ETCHINGS

At a Fraction of Their Former Prices

$4.75 and $9.75

Such artists as:

Austin, Bejot, Blampied, Brouet, Hankey, Howarth, Lumsden, Pennell, Possoz, Rosenberg, Soper, Strang, Tunnicliffe, Whistler, Clark, Brewer, Kinney, Simpson

We Could Not Repeat This Event—So Take Advantage of It

Picture Galleries—Second Floor

MARSHALL FIELD & COMPANY

TRI-PHI *campus coats*

Football games, dates, classes, rumble seat rides. Busy girl. Hard on her clothes. Smart girl. Wears nothing but Tri-Phis

$17.50

Junior sizes, 11 to 17

MAURICE L ROTHSCHILD

State at Jackson

There's a Rich, New Suit Color Sweeping the Country . . . *it's known as "Royal Oak"!*

The New Rollton model with its crushably soft, free hanging coat front, is available in this new shade at

$60

No man should buy a suit this Fall without first seeing the new Royal Oak shade by Walter Morton. For Royal Oak is the newest and smartest thing in men's suits in a long time. The color comes from an oak leaf. The fabrics in which it is presented are the proud accomplishment of an outstanding mill. The superb tailoring and smart style that feature the garments themselves are the result of careful, studied hand workmanship performed by the master tailors of Walter Morton.

Walter Morton CLOTHES

$43 to $75

Capper & Capper Ltd.

LONDON DETROIT CHICAGO MINNEAPOLIS

OUTFITTERS TO GENTLEMEN

100 SOUTH MICHIGAN AVENUE

EDUCATIONAL

ABILITY *is always a marketable commodity*

Ability is never a drug on the market—demand almost always exceeds supply. To the business man, a well-trained stenographer or secretary represents ability for which he is always ready to pay a good salary—and reward with advancement to better positions when experience qualifies. A few months of fascinating study at Gregg College is all that is required to become an expert stenographer or secretary.

Call, write or visit us Today for FREE BOOK 'n' FACTS

[Start Now—Day or Evening—Easy Payment Plan]

The GREGG COLLEGE

HOME OF GREGG SHORTHAND

225 No. Wabash Avenue, Chicago

(No Solicitors Employed)

EDUCATIONAL

Learn Radio Electricity Television Talking Pictures

Prepare now for a well paid job in one of these fields. Get your training at COYNE, not by book study, but by practical work on real equipment. Short, intensive training quickly prepares you for the better jobs. Free employment service after graduation. Soon there will be thousands of jobs that need trained men in these fields. Prepare now and be ready. ELECTRIC REFRIGERATION course included now. Mail coupon or write for new book. School open every day and Monday, Wednesday and Friday evenings.

COYNE ELECTRICAL AND RADIO SCHOOL

500 S. Paulina St., Dept. B-7R, Phone Seeley 7722

EDUCATIONAL

TIMELY GUIDANCE IN ALL PRACTICAL ART SUBJECTS

FALL COURSES DAY AND EVENING

NOW IN SESSION

FACULTY OF PROFESSIONAL-ARTIST INSTRUCTORS IN CONSTANT ATTENDANCE

THE CHICAGO ACADEMY OF FINE ARTS

FOREMOST FOR TWO GENERATIONS

18 SOUTH MICHIGAN AVE. CENTRAL 2912

EDUCATIONAL

moser BUSINESS COLLEGE

Only Four Year High School Graduates Enrolled

116 S. Michigan Ave., Chicago, Randolph 4347

METROPOLITAN BUSINESS COLLEGE

80 years' successful secretarial and commercial training. Day and night courses. Start any Monday. Co-educational. FREE employment service. Booklet.

37 S. WABASH AVE. RANDolph 2827

Kindergarten Training

Pestalozzi Froebel Teachers' College

Located in Central Chicago. Kindergarten. Primary. Nursery Schools. Accredited. Dormitory. 37th year. Start NOW. Free catalog. Address Box 2, 616-22 S. Michigan Blvd., Chicago. Ph. Wabash 6762.

Chicago TECH College

Drafting—Electrical Engineering—Architecture. 30th yr. 1 and 2 yr. diploma. 3 yr. B.S. Degree & Short Courses. Days and evenings. Free Illus. Book. Write, call or 'Tel Vic 8200.

Dept. 34, 118 S. 20th St., Chicago

BRYANT & STRATTON

Complete Business Training. Enter Now—Day or Eve. Call, write or phone Rand. 1575 for College Bulletin.

18 S. Michigan Ave. Chicago

ADVERTISING

COPYWRITING—LAYOUT—MARKETS—MEDIA—PRODUCTION

RAY SCHOOL of Advertising

Dept. T. 116 S. Mich. Blvd., Chicago

LANGUAGES The only language school that develops REAL LINGUISTS able to speak, read and write French, Spanish, German or Italian like a native. CONVERSATIONAL Method. NATIVE teachers. Lowest rates. FREE TRIAL LESSON.

THE BERLITZ SCHOOL OF LANGUAGES

Auditorium, 58 E. Congress St. Harrison 9092

ARMOUR INSTITUTE OF TECHNOLOGY

Founded by Philip D. Armour, 1893

3300 Federal St. CHICAGO, ILL.

Courses in Engineering, Science and Architecture. Evening Classes now starting. Bulletins sent on request.

Northwestern University

Evanston and Chicago, Illinois. Courses in Liberal Arts, Journalism, Business and Evening Classes. *Write for Bulletin.*

WALTON SCHOOL of COMMERCE

Day and Evening Classes of College Grade. Courses: Secretarial, Accounting, Business Administration. Catalog. Write or telephone Registrar, 1186 McCormick Bldg., Chicago

DePaul UNIVERSITY

Downtown College of Liberal Arts and Sciences. Late afternoon, evening and Saturday classes. 100 Courses. Call, write or telephone Registrar, 64 E. Lake St., Chicago.

CENTRAL SCHOOLS

Fully accredited day and evening high school and junior college; practical commercial courses of college grade. Phone, Call or Write 19 S. La Salle St. Central 6161

VOGUE SCHOOL

DRESS DESIGN, STYLING FASHION ILLUSTRATION INTERIOR DECORATION

Dept. T. 116 S. MICHIGAN BLVD., CHICAGO

HOUSE DEFEATS EXTRA SESSION RELIEF PLANS

Illinois Action Will Await Election.

BY PARKE BROWN.

[Chicago Tribune Press Service.]

Springfield, Ill., Oct. 5.—[Special.]—Slaughter of the three main bills intended for the relief of the unemployed marked today's meeting of the fourth special session of the Illinois general assembly.

As the day closed, with an impressive appeal by Speaker Shanahan of the house that his associates respond if there is an urgent call in the meantime, the lawmakers practically concluded their efforts until after the election Nov. 8.

There will be a "ghost session" continued from week to week in order to retain legal existence that may be necessary if a desperate crisis arises, but tomorrow's meeting of the two chambers is considered of the "perfunctory" sort that accomplishes nothing.

Senate Defeats Sales Tax.

The three bills killed today went down to defeat in the house of representatives—none of them coming near the two-thirds vote of 102 required for immediate effectiveness—and the senate also voted down for the second time one of the same measures, the bill for an optional county sales tax.

The two major relief measures which officials of the Reconstruction Finance corporation were told would be pressed were this county sales tax bill—on a state-wide basis—and a bill permitting the counties to divert directly to relief work their one cent share of the three cent gasoline tax. The senate last week gave only 29 votes, instead of the required 34, for the sales tax bill after it was amended to limit its operation to Cook county. Today the senate produced only 20 votes for the same limited measure.

House Defeats Same Bill.

In the house, however, the defeat of an identical bill was even more decisive. It lost by a vote of 80 for to 43 against. That left it 22 votes short of the necessary two-thirds. On the heels of this action the house also beat the Meents bill for the issuance of county bonds for relief purposes, the vote being 78 for to 21 against.

Even earlier the house beat the gasoline tax diversion bill by a vote of 93 for to 23 against—102 votes being required for passage with the emergency clause included.

Then the senate by a vote of 35 to 1 passed a gas tax diversion bill which then was transmitted to the house, which had decisively beaten an identical measure. It was placed on the calendar of the lower chamber.

Meets Again Oct. 13.

The three relief bills, however, are on the house calendar for the next meeting Thursday, Oct. 13. Registration day in Chicago makes Tuesday, Oct. 11, a holiday; the following day is Columbus day.

The house appointed a committee of ten, headed by Floor Leader Roger F. Little [Rep., Champaign], to confer with a similar committee of the senate on a program of procedure for next week. While the senate voted to take a recess only until next Tuesday, that departure from the house schedule probably will be changed tomorrow.

The warmest debate of the day occurred in the senate on the second effort to pass the county sales tax bill. Thomas J. Courtney [Dem., Chicago], sought to erase last week's amendment limiting the bill to Cook county, but he was defeated by a vote of 18 to 10.

Then, over protests on constitutional grounds, the bill was sent up to third or final reading and there it lost by a vote of 20 for to 14 against—34 yeas being required for passage with the emergency clause.

On these roll calls there was the expected split between downstate and Cook county. Chicagoans charged that it was unfair to "put them on the spot" by forcing them to stand alone in voting to open the way for new taxation. Most of them voted against the bill rather than take the political consequences. All the negative votes, except three, came from Cook county senators—eleven of them.

Oppose "Gas" Tax Diversion.

In the house votes Cook county members failed to support the gasoline tax diversion bill. That failed by nine votes, and there were exactly nine Cook county members who voted against it, while another dozen from Chicago either were absent or failed to vote. A movement to prevent any cessation of road building was regarded as being reflected in the roll call on that bill.

Similar failure of Cook county members to support the relief program was obvious in connection with the Tice bill for the optional county sales tax on a state-wide basis.

School Board Is Helped.

Attorney Ralph Condee of the Chicago board of education was the only man who found a smile in the day's proceedings. On a second effort the Roderick bill permitting the board to issue tax warrants to meet the interest and principal on bond issues was passed by a vote of 107 to 0.

The Graham bill to permit the Chicago sanitary district and other municipalities of the state to pledge their bonds and tax warrants as security for loans from the Reconstruction Finance corporation was also passed by the house by a vote of 106 to 0. Those two measures now go to the governor's office. Gov. Emmerson, still in ill health, has gone to Wisconsin for a few days' fishing and from there may go to Biloxi, Miss., for further rest.

HURT IN FALL

MAJ. GEN. SMEDLEY BUTLER.

[Associated Press Photo.]

Newtown Square, Pa., Oct. 5.—(AP)—Maj. Gen. Smedley D. Butler, retired, was confined to his bed today with a back injury sustained yesterday when he fell down a ladder in a well.

CHARITIES LACK MONEY FOR RENT, LANDLORDS TOLD

Barely Enough Available to Feed Jobless.

Joel Hunter, head of the United Charities, yesterday explained to landlords why the relief agencies are unable to pay rent for families on their rolls. There are approximately 700,000 unemployed in Cook county, whose daily salaries in normal times amount to about $2,000,000, he said, while relief agencies are spending daily for their food about $150,000.

JOEL D. HUNTER.

The difference between the $2,000,000 of lost wages and the $150,000 of relief money available for each day represents not only rent but many other necessities of life, Mr. Hunter said. The relief agencies believe, however, that if the minimum food requirements of the unemployed are met they may be able, through odd jobs and working for their landlords, to satisfy the other basic necessities.

Jobs Only Real Remedy.

"It is not that we don't want to pay for rent, but there is not enough money in relief funds to permit it," he said. "Relief activities cannot solve an industrial depression; it can only tide the unemployed through. Only work will enable them to get back on their feet. With a decrease in allocations for this month, due to lack of funds, we must reduce relief rather than add to it.

"In none of the other large cities are relief funds being used to pay rent for the unemployed. We may all be wrong, but our idea is that we must feed them first. Some private agencies dealing with families that have complications in addition to unemployment may be paying for more rent than we do, but that is a different situation.

"If some of the families give their new landlords the impression that the relief agency is to pay for their rent you can hardly blame them, because they are desperate and will do anything to get shelter. We do not, in any manner, aid or abet unemployed families in deluding their landlords in this manner, nor do we ever state that we will pay for rent beyond the first month."

Pay Only First Month's Rent.

Mr. Hunter was interviewed after a number of landlords protested that they were being imposed upon by tenants who are on relief rolls. The tenants told them their rent would be paid by the relief agencies, the landlords said, and the first month's rent was paid. Then after the rent is in arrears for several months the tenants refuse to move until they are evicted, a process that is costly to the landlord.

Arthur Kruggel, chairman of the board of governors of the renting and management division of the Chicago Real Estate board, declared that most of the landlords have taken the situation in their own hands and are investigating each applicant for tenancy to determine if they are on the relief rolls. If they are, the landlord knows he can expect no rent after the first month.

LOCAL COMMITTIES MUST PROVIDE OWN RELIEF IN MONTH

Galesburg, Ill., Oct. 5.—[Special.]—Relief funds supervised by the Illinois emergency relief commission will be gone by the end of this month, and local communities must make plans to provide their own aid after that time, Charles E. Miner of the state commission declared here today before a regional meeting of the Illinois conference on social welfare.

Mr. Miner said that in one Illinois county a third of the population had been receiving aid through the state fund. He praised the Knox county relief commission for its refusal to aid as a group striking miners, saying relief is to be administered on a family and not group basis. Pickets here asked for a commissary to feed the strikers and their families.

Passage of the 20 million dollar bond issue, on penalty of doubling present property taxes if it fails, was urged.

Il Duce Puts Lawyers Over Poets and Philosophers

ROME, Oct. 5.—(AP)—Premier Mussolini paid a compliment to the Italian lawyers today at their national convention by ascribing to them a place higher than the poets and philosophers who produced the renaissance. The honor, he said, was due the lawyers because they revived the Roman law. Rome, he added, would have been less great if it had not been for its law.

LESCHIN
218 South Michigan

the wonder of it.
faultless flexibility in corsets!
it's a "LeGant" $10
Ends Hosiery Runs, Washes Perfectly.
. . . it gives you a brand new figure, not only flattening your diaphragm and abdomen, but slenderizing waist and hip lines. Try one on today.
OTHERS $5 TO $15
BE FITTED FAULTLESSLY BY LESCHIN'S EXPERIENCED CORSETIERRE

Now Twenty Dollars

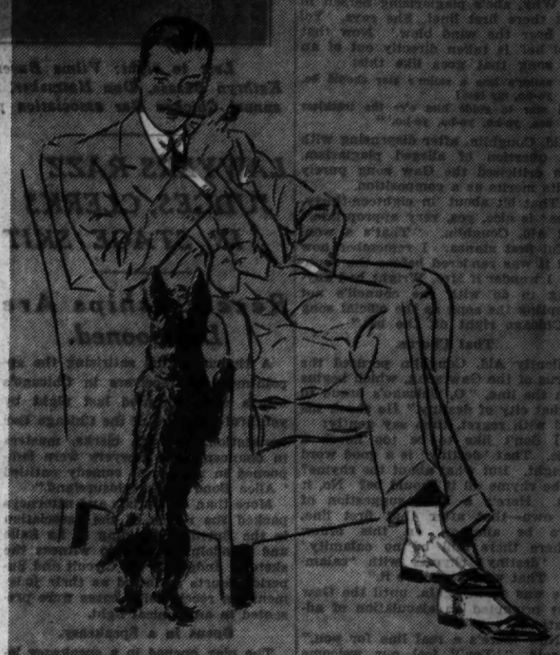

The remarkable Saxon-weave Suit
now $20
WITH 2 TROUSERS $25

This remarkable suit, that has become so popular all over the United States the last few years has now been reduced to $20.

Think of it! A 100% fine, pure worsted suit with hand tailoring and made by the makers of the famous Worsted-tex suit and Knit-tex coat—at the new modest price of $20.

Don't compare Saxon-weave with other suits anywhere near this price. Saxon-weave is the better type of suit for the man accustomed to more expensive clothes who now wants to economize without any sacrifice in personal appearance.

Come in—just see for yourself.

SOLD BY THE FINEST STORES IN EVERY CITY AND TOWN IN THE UNITED STATES

Cohen, Goldman & Co.
New York

AS YOU DESIRE ME

your skin—betrayer of age—to keep it young, inviting

this much OLIVE OIL goes into each cake of Palmolive →

JUST let the back of your hand caress your cheek. Is it as fine, as firm-textured as you'd desire? If not, how can you expect others to find you desirable?

Age can be conquered

What ages skin? Lack of youth-giving oils. You need not lose the freshness, the inviting beauty of a youthful skin. Beauty experts tell you how skin can be made to retain youth's alluring charm. They say olive oil does it . . . olive oil in soap.

Olive oil beautifies

Olive oil coaxes even a tired, parched skin back to resilient youth. And the best way to use olive oil—the simplest, easiest, least expensive way—is in soap. Over 20,000 beauty experts—for that reason—advise Palmolive, the one leading soap using olive oil as its chief beauty ingredient.

The youth-giving lather of Palmolive should beautify your whole body, not only your face. Massage it gently into the skin. Rinse, first with warm water, then with cold.

Watch beauty revive

Try the Palmolive treatment for ten days. Then watch your skin's new vitality . . . new freshness. Touch your skin, now. How smooth, how gratifying! The very feeling of youth has returned. You have re-discovered that skin charm—that something which makes you, keeps you desirable.

AN ACTUAL PHOTOGRAPH
Palmolive contains only vegetable oils—no artificial coloring. Photo shows actual amount of olive oil that goes into each 10c cake.

Keep that Schoolgirl Complexion

Men Are Following the Big Parade to Hassel's for
Guaranteed $5 and $6 Quality
IMPORTED CALFSKIN SHOES
now 3.35 and 4.45

HASSEL'S $5 "STUDENT" NOW $3.35
50 additional styles at $3.35

HASSEL'S $6 "CORTLAND" NOW $4.45
50 additional styles at $4.45

Hundreds of thrifty men and young men are crowding our store these days. They speak enthusiastically of the record-breaking values in these $3.35 and $4.45 imported calfskin shoes and agree that they're genuine $5 and $6 quality. Made of imported calfskin with oak tanned soles, Hassel's sells them for less because low rent, low overhead and the largest volume men's shoe business in America permits lower prices. See the hundreds of styles displayed at these two low prices. And remember, you save with safety at Hassel's because there's a money-back guarantee on every pair we sell.

HASSEL'S
N. W. Cor. Dearborn and Van Buren

BRITAIN AGREES ON NEGOTIATIONS OVER IRISH ROW

Parley on Economic War to Begin Oct. 14.

BY JOHN STEELE.
[Chicago Tribune Press Service.]

LONDON, Oct. 5.—A long step toward settlement of the Anglo-Irish economic war which started over the withholding of land annuities due the British government under an agreement made by the late Irish government of William T. Cosgrave was accomplished today when President Eamon de Valera of the Free State, who is on his way home from the league of nations meeting at Geneva, met British cabinet ministers at the dominions office.

After a three hours' talk it was agreed that the matter should be taken up by direct negotiation between the governments and that discussions should begin in London on Oct. 14.

Triumph for Ireland.

This is a triumph for the Free State point of view. The British have been insisting from the beginning that the dispute be submitted to a tribunal composed of states of the British commonwealth, while De Valera demanded that foreigners be eligible to sit on the tribunal or that the matter be referred to The Hague or some other international court.

During the discussions at the imperial conference at Ottawa between J. H. Thomas, British secretary for dominions, and Sean O'Kelly, Irish vice president, O'Kelly suggested that the best way would be by direct negotiation between the two governments at which the whole question of financial relations between England and Ireland could be reviewed.

Terms of Parley Uncertain.

Whether the entire financial question will be discussed under the terms of today's agreement is not clear. Both sides refused to amplify the agreed statement, but since the original quarrel over the land annuities, which amount to £3,000,000 [$15,000,000 at par] annually, De Valera has withheld other sums—for pensions—making a total amount of about £5,000,000 [$25,000,000 at par] annually.

De Valera was accompanied at today's meeting by Connor McGuire, Irish attorney general. The British representatives were Thomas, Foreign Secretary Sir John Simon, War Secretary Viscount Hailsham, and Chancellor of the Exchequer Neville Chamberlain. De Valera returned to Ireland this afternoon.

The question of removal of James McNeill as governor general of the Free State and the appointment of his successor was not mentioned officially at today's meeting. This is due to the fact that the British ministers have nothing to do with the appointment of a governor general, who, under the constitution and the statute of Westminster, is appointed by the king on the advice of the Irish cabinet.

It is reported that De Valera intends to fill the post by a man of his own selection. Most prominently mentioned is Senator Tom Johnson, former leader of the Irish Labor party. Johnson is an Englishman. He was formerly leader of the Irish railroad union. Another name mentioned is that of Dr. Oliver St. John Gogarty, famous Dublin surgeon and oculist. Gogarty has been an Irish Nationalist for many years, but he has not been closely identified with either party since the founding of the Free State.

J. P. Morgan at Church in England

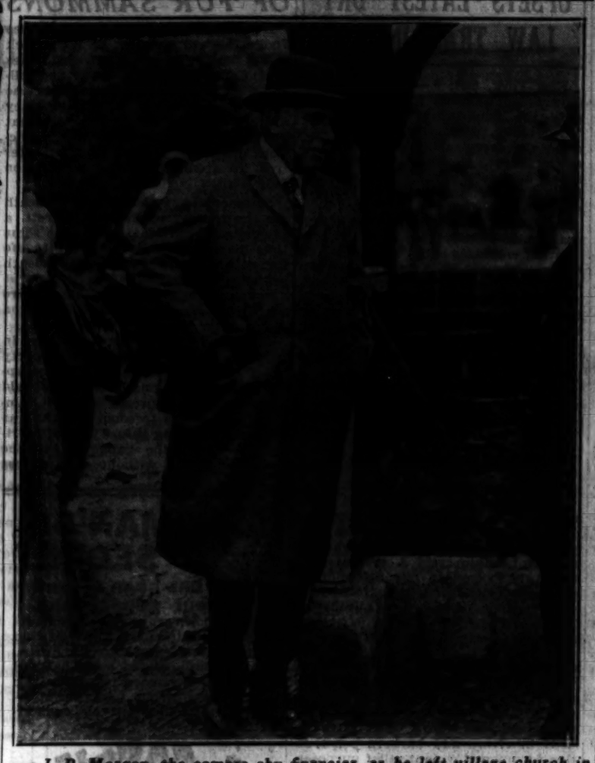

J. P. Morgan, the camera shy financier, as he left village church in Watford, Hertfordshire, England, after morning services. Mr. Morgan recently returned to his Hertfordshire home from Scotland.
[Acme Photo.]

Articles of Association Filed for Gary College

Gary college of Gary, Ind., was officially established yesterday with the filing of articles of association with Secretary of State Frank Mayr Jr., at Indianapolis. The college has been formed by Lake county citizens and will operate in connection with the city schools at no extra expense. It will be headed by William Wirt, head of Gary schools. It will have no independent school plant.

STORM KILLS TWO IN SOUTH.

Cheraw, S. C., Oct. 5.—(AP)—Two persons were killed, several were injured and severe damage was done by a wind storm of tornadic proportions which struck sections of Chesterfield, Darlington and Marlboro counties today.

POLICE ARREST 6 IN HIGH PRESSURE STOCK BOOSTING

Raid on Loop Hotel Suite Bares Phone Campaign.

(Picture on back page.)

Six easterners were arrested yesterday in a five room suite in the Morrison hotel from which they were conducting a high pressure telephone campaign to get possession of shares of a television company or—the object of the promoters was not definitely established—to sell more of these shares.

Before leaving the hotel in police custody the men paid a telephone bill of $942, said to represent calls put in on Tuesday.

A seventh man, who had been with the others, was heard, on a tapped wire, according to the police, to warn a man named Harvey in New York to "get rid of all the records; the cops are here."

Six Men Are Arrested.

Those arrested are Nate Schwartz, 11 Stone street, New York; Jacob Kleinberg, 1124 North 64th street, Philadelphia; William Goldman, 1601 Overdahl building, New York; Samuel Halpert, 1121 7th avenue, Brooklyn; William Perles, 812 Lafayette avenue, Brooklyn; and Jerry Kozman Marseilles hotel, New York.

Shortly after they were taken to the detective bureau a writ of habeas corpus was requested in their behalf. A hearing on the application will be held before Judge John Prystalski this morning.

The story of the operations of the men, as told by the police, was as follows:

On Saturday they engaged the Morrison suite. They had with them a list of several thousand names, all of persons owning stock in the Short Wave Television corporation, which is listed on the New York Produce exchange and commands a price of about $1.12 a share. This list has been seized by the police.

Urged to Send Stock In.

Calling the names on this roster, the men in the hotel suite are said to have informed the stock owners that a merger of the company and another is imminent and that the stock will advance sharply and sell at 15 by Oct. 15. The stockholders were then urged, it was said, to send their stock certificates to the office of S. E. Price, broker at 11 Stone street, New York, for transfer to shares of the new corporation. If the hearer agreed to do this he was then urged to buy several hundred more shares.

Telegrams in the suite, purporting to come from Price, carried the same statements about the prospective rise of the shares.

No complainants, the police said, had appeared to press any action against the men. How the arrests came to be made was kept something of a mystery. The police said that Sam Scolnik, who was arrested Tuesday when he asked at the Palmer house for a letter addressed to Frank Bowman, gave the information which resulted in the listening in on the promoters' lines. The letter, which has not yet been opened, is believed by the police to contain a check.

Investigation in New York brought the information that the Price concern has an office in Stone street, but none of the managers could be found last night.

SUSPEND 2 STUDENTS WHO REFUSE TO TAKE MILITARY TRAINING

College Park, Md., Oct. 5.—(AP)—Two students, who refused to attend the compulsory military training course at the University of Maryland, tonight were suspended by Dr. Raymond A. Pearson, president of the university.

Dr. Pearson announced the suspension of the students, whose names he refused to reveal, would be "until such time as they agree to abide by the university's regulations."

The students, he said, refused to attend the military training course which is compulsory during the first two years.

Two Physicians Killed, Two Hurt in Auto Crash

Manahawkin, N. J., Oct. 5.—[Special.]—Two physicians were killed and two others were seriously injured late tonight when an automobile in which they were returning to Philadelphia after a fishing trip along the New Jersey shore was in a head-on collision with another automobile ten miles from here. One of the physicians killed was Dr. Jacob Chaiken of Philadelphia. The other is unidentified. Those injured were Dr. Israel Klein and Dr. Louis Fisher of Philadelphia.

MYERS DEFENDS BANKERS FROM TEACHERS' FIRE

Blames Unpaid Taxes for Refusal of Pay Loans.

Replying to a query by the Men Teachers' union as to why school board warrants have so long gone begging, Lewis E. Myers, president of the board, said yesterday that he thought the bankers had a "very good defense" for refusing to buy the warrants in the face of uncertain tax collections.

In his letter to the union, Mr. Myers said he could not speak for the citizens' committee on public expenditures, which the union had accused of breaking a promise to aid the sale of warrants once it had won a 15 million dollar reduction in the school budget. He suggested that the committee members might answer for themselves.

Points to Unpaid Taxes.

Nonpayment of taxes was Mr. Myers' general answer to the union's request for an explanation of "exactly why the banks will not buy the board's tax anticipation warrants, and what further conditions they now demand."

"The only demand made by the banks, of which I have knowledge," said Mr. Myers' letter, "is that taxes shall be paid. In view of the fact that the 1931 tax roll has not yet been completed [although the taxes were payable in May, 1931,] and that there is much doubt as to when and what amount of taxes will be paid on the 1931 roll, I think the banks have a very good defense in refusing to advance their depositors' money in the face of such uncertainties. I have no interest in any bank and am not attempting to defend them; I am simply giving you the facts as I see them."

240 Millions Uncollected.

"I would like to emphasize that figures made available to me disclose that there are approximately $240,000,000 of uncollected taxes for 1928, 1929 and 1930, of which the city schools' portion for 1930 alone is approximately $48,000,000.

"Another factor which I think is contributing to the present situation is that there are something over $40,000,000 of tax warrants of various years, issued by the city and school board, to teachers and others, which are now being bought at a discount and used to pay taxes. This of course, brings no usable revenue either to the schools or the city treasury."

Predicts Autos Driven by Dialing in Five Years

TORONTO, Oct. 5.—(AP)—R. S. Burnett, New York, manager of the standards department of the Society of Automobile Engineers, in session here, told the gathering today that perhaps the next five years would bring about the operation of an automobile by one small dial on the steering wheel. Braking, acceleration, choking, and gear changing would all be controlled by the dial, he predicted.

POLICEMAN IS DISMISSED.

Policeman John U. Pauley of the Hudson avenue district was dismissed from the force yesterday after a hearing before the civil service commission on charges of intoxication, neglect of duty and leaving his post without being regularly relieved.

YOU CAN'T BEAT GIMBELS FOR FINE FOOD AT LOW COST

GIMBEL'S NOONDAY LUNCH
Served every business day from 11 A.M. to 4:30 P.M. 45¢

GIMBEL'S FULL COURSE DINNER
Sunday 11 A.M. to 10 P.M. Week days 5 P.M. to 10 P.M. 65¢

GIMBEL'S RESTAURANT
30 W. RANDOLPH
Just west of Oriental Theatre

Subscribe for The Tribune

in Evanston—TODAY
a COLBY
One Day Sale of Carpets and Rugs

Mill ends, short rolls and odd room size rugs in various weaves and many colors at close-out prices.

John A. Colby & Sons
620 Church St., Evanston

MANDEL BROTHERS
a store of youth a store of fashion a store of moderate price*
*Copyrighted

Sale! Regular $10.50 to $12.50
Lizard and Alligator
Arch-Aid Shoes!
$7.45

Cuban heel oxford in black or brown Calcutta Lizard.

Genuine Baby Alligator three-eyelet blucher oxford.

Lizard ghillie tie with sewable leather heel.

Scientifically Comfortable Shoes with Goodyear Welt Soles

More toe room . . . free fitting lasts . . . light weight! These are only a few of the outstanding points of these exceptional Arch-Aid shoes. Now at the very beginning of the season we offer you genuine Calcutta lizard and Baby Alligator in smart oxfords and ghillies . . . shoes worth up to $12.50 for just $7.45. Sizes 4 to 9, AAA to C widths. Be early!

Mandel's Shoes—Fifth Floor—State.

MANDEL BROTHERS
a store of youth
a store of fashion
a store of moderate price*
*Copyrighted

Sizes 14-44 Also 46 in Shop of Larger Sizes

Get Acquainted with the New "Magicoat" at Our Low Price!
$1.15

Beauticians, nurses, waitresses, maids, housewives . . all will welcome this practical garment! In all-white broadcloth, colored broadcloth with white collar and cuffs, or pin-stripe percale.

Six Unique Features:
1. Adjustable to any figure.
2. Slips on easily, like a coat.
3. Spreads flat for ironing.
4. No buttons to break off.
5. Reversible, stays clean
6. Deep hem, easy to change.

Mandel's—Third Floor—State.

Guaranteed Bargains
CASH BARGAIN BASEMENT
Quality—service—satisfaction

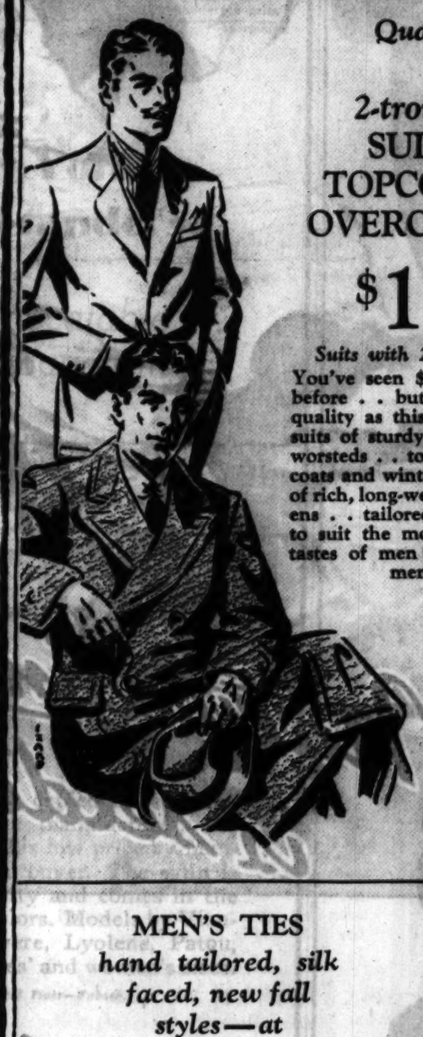

2-trouser SUITS TOPCOATS OVERCOATS
$15
Suits with 2 trousers
You've seen $15 clothing before . . but never such quality as this. 2-trouser suits of sturdy 3-ply twist worsteds . . topcoats, polo coats and winter overcoats of rich, long-wearing woolens . . tailored and styled to suit the most exacting tastes of men and young men

New Fall COATS fur trimmed and untrimmed styles
$17.50
Kragshire tweeds with a chummy, persuasive air—heightened by the colorful charm of their Scotch clan plaids . . worldly, alluring dress coats with a lavish extravagance of fur and warm lamb's wool interlinings . . style that holds you spellbound, value that fairly takes your breath away

MEN'S TIES
hand tailored, silk faced, new fall styles—at
55c
Quality that's astounded the neckwear industry . . smart new fall patterns . . truly extraordinary at 55c

WOMEN'S SHOES
$2.95
Rich suedes and suede combinations . . exciting styles . . marvelous comfort and wear. You'd expect a much higher price

New fall DRESSES
$9.95
Pebbly crepes . . gleaming satins . . kitten-soft wools . . rare fabrics that add allure to these breathless new styles . . and accent the richness of their luxurious quality

4-piece SWAGGER SUITS
$9.95
Here's something worth writing home about. A spirited swagger coat and a dashing skirt of rich Scotchy tweed . . a pert little hat to match . . a cuddly wool sweater . . all at a price that would be a bargain for the coat alone . . actually $9.95

MAURICE L ROTHSCHILD
MINNEAPOLIS State at Jackson CHICAGO ST. PAUL

LOOK FOR SMITH TO SWING MILLION TO ROOSEVELT

Joy in Candidate's Camp Over That Handclasp.

BY JOHN BOETTIGER.

(Picture on back page.)

[Chicago Tribune Press Service.]

Albany, N. Y., Oct. 5.—[Special.]—Joy reigned in the governor's mansion today as Franklin D. Roosevelt measured the effects of the drubbing he had given Tammany Hall and of the handshake he had joined in with Al Smith.

That handshake, taking place last night before 10,000 hysterical onlookers at the Democratic state convention in this city, is reckoned by the Roosevelt managers to be worth more than a million votes to the governor.

Pictures of the event, going in the movies and in newspapers all over the country, are expected to warm the hearts of the friends of Al Smith fans toward Roosevelt—the same hearts that before the handshake may have been cool because their idol had refrained from making any personal plea for Gov. Roosevelt.

Only Walker Cloud Left.

The Roosevelt-Smith victory over Tammany, which last night resulted in the nomination of Lieut. Gov. Herbert H. Lehman for governor of New York and the reunion of Smith and Roosevelt, leaves but one cloud in the New York political skies, as they are seen in the Roosevelt camp.

Even that cloud may be blown away, it is said. It is the possibility that Jimmy Walker, resigned mayor of New York, may be renominated for that office in his campaign for "vindication."

The New York county convention meets tomorrow to name Democracy's candidate for mayor. In view of the defeat suffered in the state convention by John F. Curry, the Tammany chief, there are now many political prognosticators who declare that Curry will be unable to deliver the county convention to Walker; and some reports are that Curry, recognizing his perilous position and the danger that Tammany will remove him as leader, may abandon the hope of nominating Walker.

Roosevet Renews Routine.

Gov. Roosevelt plunged today into the duties of the governorship of New York. He consulted with Mark Graves, director of the budget, on the progress being made in slicing 60 million dollars from the state expenses. The governor expects during the next two weeks to devote almost his entire time in affairs of state.

On Oct. 17, according to his present plans, he will leave on his second campaign tour, this one taking him to the border states of the southland, where he will show that in his plans for rehabilitation of the nation he has not forgotten the south. This tour will wind up in St. Louis.

Want Smith for Mayor.

New York, Oct. 5.—[Special.]—Former Gov. Alfred E. Smith, whose reconciliation with Gov. Franklin D. Roosevelt was a feature of the Democratic state convention in Albany last night, is seriously being considered by certain Tammany district leaders as the organization's candidate for mayor in the event of a special election.

The Democratic organization here must decide tomorrow night in Madison Square Garden on a nomination, which, however it goes, is certain to cause John F. Curry, Tammany leader, further embarrassment.

Mr. Curry, his political power considerably weakened at Albany, was in New York City early this morning preparing for the city-wide convention.

The Roosevelt people are spreading the word that if James J. Walker should be nominated the governor would openly oppose his election.

Acting Mayor Joseph V. McKee is certain to run as an independent candidate, and very possibly with the indorsement of the Republican organization.

Would Please Roosevelt.

A close associate of Gov. Roosevelt declared today that the governor had not contracted any bargains to remove himself from the city mayoralty situation in return for Mr. Lehman's nomination.

It is believed the governor would be pleased if Mr. Smith should by any chance receive a mayoralty nomination tomorrow night.

Mr. Smith returned from Albany today and said that all the comment about the Democratic convention was "in the newspapers."

Asked if he expected to attend the city convention of county committeemen, he replied: "I have nothing to say."

LEARNS ENGLISH

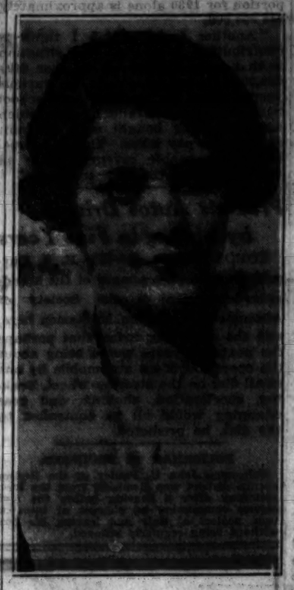

Aida Rubio, Guatemala society girl, who came to Los Angeles five months ago unable to speak a word of English and is now said to have mastered language.

[Acme Photo.]

Mundelein Magistrate Jailed on Theft Charge

Police Magistrate John H. Rouse of Mundelein was held in the Waukegan jail last night on three warrants charging forgery and embezzlement of $4,600. Magistrate Rouse is a nephew of Robert Rouse, village president of Mundelein. Magistrate Rouse was a bookkeeper for the Interstate Live Stock company of Grayslake. Officials of that company made the charges. Justice Harry Hoyt in Waukegan fixed bonds at $9,000 and the case is set for Oct. 14.

BANDITS LOOT BANK OF $2,000.

Surgoinsville, Tenn., Oct. 5.—(AP)—Two bandits broke into the Holston Valley bank of Surgoinsville early today, lay in wait for an employé, made him open the vault and fled with $2,000.

USE OF U. S. BARGE BY LEN SMALL TO BRING AN INQUIRY

Political Junket Arouses Congressman.

Washington, D. C., Oct. 5.—[Special.]—The recent political junket in which a government barge was towed along the Illinois waterways for the edification of the populace and the benefit of Len Small's campaign for governor, is going to receive a thorough airing when officials of the Inland Waterway corporation come to congress to get next year's appropriation.

REP. JOSEPH W. BYRNES. [A. P. Photo.]

This promise was made today by Representative Joseph W. Byrns (Dem., Tenn.), chairman of the house appropriations committee.

"The case is one of the most outrageous of which I have heard," he declared. "Here we have the spectacle of a federal agency furnishing federal property to be used for partisan purposes, and I do not speak as a partisan when I say that. It is such cases of the misuse of federal property that have caused the taxpayers to demand that the government cut out nonessentials and economize.

Future Political Trips Barred.

"It does not matter whether a check, in the nature of an afterthought, was sent to pay for the barge's use. The people's money was invested in the Inland Waterways corporation in order to rebuild our waterway commerce and not for the purpose of providing a floating dance hall for a political speech."

At the same time that the barge expedition was creating this repercussion in Chairman Byrns' office word went out from the office of Secretary of War Hurley that instructions had been issued that in the future no government property is to be loaned, rented, or in any way provided for anybody's political excursions.

This order, it was assumed, would supersede the stand taken by Maj. Gen. T. Q. Ashburn, head of the waterways corporation, who, when asked about the barge case, replied that the case was closed, but that he would be glad to rent more barges for $20 a day. Congressman William E. Hull, Republican, Lame duck of Peoria, who obtained the loan of the barge by asserting it was for a waterway celebration, later, after the protests had begun to pour in, sent the waterways corporation a check for $200 for ten days' rental.

Inquiry Finds Nothing.

Complaints concerning the loan of the barge reached Washington the day before Secretary Hurley left for the recent American Legion convention. He left instructions with Gen. Ashburn and Assistant Secretary of War Payne that if inquiry showed that the waterway trip was to be political the loan of the barge was to be canceled.

The inquiry, it appeared in the days that followed, consisted principally of communicating with Congressman Hull and having him issue reassurances that the junket was not political. Though faced with protesting telegrams and illuminating newspaper articles from Illinois all showing the political nature of the Len Small trip the investigators professed themselves to be satisfied with what Congressman Hull had told them.

Secretary Hurley returned to Washington to find the "political barge case" grown notorious. The secretary then, officials said today, ordered that Mr. Hull should be sent a bill for the barge just as if it had been hauling pumpkins instead of politicians.

In promising an airing of the barge affair today Representative Byrns revealed that Gen. Ashburn is not the only government official scheduled for an explanation concerning the use of government watercraft.

"An investigation is already under way," he said, "concerning the use of launches or yachts, or whatever you choose to call them, by war department engineers. A typical case which has come to our attention is one of a district engineer for whom a forty foot launch was purchased. The result is that he takes parties of men and women joy riding.

"This man and the others who could accomplish their work just as well in a rowboat with an outboard motor represent the federal agency which has just received 25 million dollars of taxpayers' money to be used in rivers and harbors construction for unemployment relief purposes.

"No wonder the people are angry when they see the money which spells crushing taxes to them spent on barges to be used for political junkets and launches on which army engineers can take their friends on jolly picnics."

GARNER REPLIES TO HOOVER ATTACK ON HIS RELIEF MEASURE

Washington, D. C., Oct. 5.—[Special.]—Answering the charges made against him in President Hoover's Des Moines speech, Speaker John N. Garner, Democratic vice presidential nominee, today defended the Garner relief and construction bill which President Hoover vetoed with the announcement that it was a "pork barrel measure" and one putting the government into the pawn brokerage business. Mr. Garner insisted that it was unfair for the Reconstruction Finance corporation to limit its loans to banks, insurance companies, and other "select" institutions. Farmers and home owners with acceptable collateral, he said, should be equally entitled to federal loans.

As for the "pork barrel" features of the emergency construction bill which the speaker drew up and pushed through the house at the last session, he declared Mr. Hoover was now taking credit for all construction projects at present being initiated.

Mr. Garner again assailed the President on the tariff, and concerning Mr. Hoover's promises of future action the Democratic vice presidential nominee said: "Offering no apologies, I say with all the emphasis at my command that if we judge the promises he now makes in the light of those he has made and failed to fulfill, either his sincerity or his ability to make good his latest pledges is seriously open to question."

FEDERAL COURT'S ACT UPSETS LATEST DRY LAW TRAP IN EAST

New York, Oct. 5.—[Special.]—The government's latest attempt to simplify the padlocking of speakeasies failed today. Federal Judge Woolsey ruled that service of the landlord is not sufficient. He granted motions on behalf of nineteen landlords, but about 1,000 cases, pending and prepared, are affected.

On July 21, the Circuit Court of Appeals ruled that service of bartenders or other employés is not sufficient, and the government then began to serve landlords. Hoping, as United States Attorney Medalie said, that they would file cross complaints naming the actual tenants, who thus would be "smoked out."

Judge Woolsey held that as landlords are not in personal occupancy of the premises complained of they are not the proper persons to serve.

APPEALS TO HIGH COURT IN FREEING OF 'FUR' SAMMONS

A petition for a mandamus to force Judge Edward Shurtleff of Woodstock to revoke the order that freed James (Fur) Sammons, public enemy and killer, was sent to the state Supreme court yesterday by State's Attorney Swanson. The petition holds that Judge Shurtleff exceeded his jurisdiction when he granted the gangster freedom from Joliet penitentiary on July 16.

Sammons was sentenced to death for the murder of Patrick Barrett, a saloonkeeper, in 1904, and at the same time given a term of one year to life for robbery with a gun. The death sentance was commuted to life imprisonment, then reduced to fifty years by Gov. Len Small in 1922, and a month later Sammons was paroled.

Sammons was sent back to Joliet in 1930 when Judge John P. McGoorty ruled that the parole act did not apply to commutations. He was upheld by the state Supreme court. Sammons gained his freedom in a habeas corpus proceeding before Judge Shurtleff, in which the gangster held he had been jailed without due process of law.

Military Rites for Veteran of 1898 at Duquoin, Ill.

Duquoin, Ill., Oct. 5.—(AP)—A military funeral will be held here tomorrow for Lee W. Mayer, 61 years old, member of the Duquoin city council and a soldier in the Spanish-American war. He died yesterday.

A WOMAN'S SECRET that has been shared by four generations.

Smart women get immediate and satisfying relief from acute periodic pain with 2 to 4 teaspoons ANGOSTURA, or more until relieved, mixed half and half with sweetened hot water. No harmful ingredients. Gives the stomach a sense of warmth and comfort. Sizes 30¢ up.

ANGOSTURA
Same since 1824
Prescription of an old family doctor

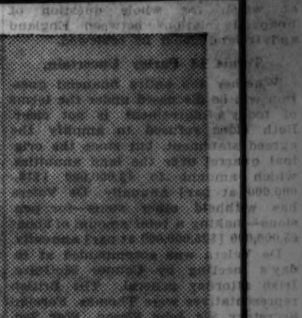

Your own good judgment should tell you to visit this fine hotel home!

Come in and see how ideally The Park Lane meets your living requirements. Smartly furnished apartments of from one to six rooms—with a beautiful view of the Park and Lake. A distinguished hotel-home—wholesome and friendly. A clientele that appreciates good living. An excellent dining room. Your visit of inspection will be well worth while.

The PARK LANE
(Direction of Frederic C. Stillman)
Sheridan Road at Surf St.
Phone Bittersweet 3800
North Side Motor Coaches stop at the door

MANDEL BROTHERS
a store of youth a store of fashion a store of moderate price*
*Copyrighted

Notion Sale!

Practical and Useful Items at Great Savings!

Everyone's moving! Closets take on a new air of orderliness! Here's your chance to make your closet ultimately convenient for very little money. Note the list of Household Needs! Savings on Personal Needs, too!

Household Needs

Garment Bag Set
An 8-garment bag with 3 velveteen covered hangers. The set for 95c

Single Argentine dress bag, 1 velveteen hanger.	55c	Card Table Covers of rubberized crepe. $1 val.	50c
Utility Cabinet, wood frame, 6 drawer style	$1.95	Good quality Darning Silk. 1 doz. spools for	39c
Cellophane Shoulder covers. Protect clothes.	3 for 25c	Barclay Toilet Tissue in pastels. 12 rolls special!	78c
Velveteen Hangers, pastel shades. 6 in the set	38c	Open Mesh Dish Cloths. Very absorbent. 6 for...	25c
Hosiery 4-drawer case with darning thread....	55c	Ironing Board Cover & non-burnable pad. Set.	39c
Wilson Dry Cleaner. An 8-oz. can, special, for..	22c	Shower bath spray and soap dish combination..	50c
Rayon Shoe Covers. Drawstring type, 3 pr..	55c	Curity Cheese Cloth. 5 yd. bolt, very special...	22c
Hassocks. Gay colored simulated leather. Just	69c	Chamois Skin. For auto or house cleaning. 18x24.	95c

Personal Needs

Sale! Modess
Regular size sanitary napkins, dozen to box. Special! 6 boxes 88c

Kleinert's make Fashion dress shields. 5 pr. for.	$1	Paris Elastic. Very good quality. 6 yard bolt	22c
Segal Razor Blades packed 10 blades to box.	50c	Gum Rubber Tea Apron. Attractive bright colors.	15c
Rayon Rub'rized Shower Curtains. Pastels	$1.50	Bottle Suede shoe dressing, wire brush, set.	18c
Scissor Sets, Fitted, 3 pairs scissors in case..	75c	Sew-on corset side supporters. Flesh; pair....	15c
Novelty Buttons for coats, dresses. 6 on card.	35c	2 boxes Kotex and 1 box Kleenex, set, complete.	57c

Mandel's Notions, First Floor, State.

WITH CLIVE IN INDIA

"Nature in the Raw"—as portrayed by the noted artist, Karl Godwin... inspired by the fierce and brilliant assault by Clive and a handful of followers, outnumbered 20 to 1 by savage hordes of bloodthirsty natives, at the Battle of Plassey—the birth of the British Indian Empire—as described in the famous Henty book, "With Clive in India."

Copr., 1932, The American Tobacco Co.

—and raw tobaccos have no place in cigarettes

They are *not* present in Luckies ... the *mildest* cigarette you ever smoked

WE buy the finest, the very finest tobaccos in all the world—but that does not explain why folks everywhere regard Lucky Strike as the mildest cigarette. The fact is, we never overlook the truth that "Nature in the Raw is Seldom Mild"—so these fine tobaccos, after proper aging and mellowing, are then given the benefit of that Lucky Strike purifying process, described by the words—"It's toasted". That's why folks in every city, town and hamlet say that Luckies are such mild cigarettes.

"It's toasted"

That package of mild Luckies

"If a man write a better book, preach a better sermon, or make a better mouse-trap than his neighbor, tho he build his house in the woods, the world will make a beaten path to his door."—RALPH WALDO EMERSON.

Does not this explain the world-wide acceptance and approval of Lucky Strike?

LIST 227 MORE PUBLIC BUILDINGS UNDER RELIEF ACT

222 Postoffices Among Federal Projects.

[Chicago Tribune Press Service.]

Washington, D. C., Oct. 5.—[Special.]—A list of 227 public building projects, all but five of which are for postoffices, was announced by the treasury and postoffice departments today.

The construction is to be carried out under the terms of the relief act which allocated 100 million dollars of the 322 million appropriated for public works to the treasury department for public buildings. The amount to be expended was later cut to 85 millions by a ruling made under the economy act.

With the 41 projects announced on Sept. 10, today's list brings the total number of buildings to be constructed by the treasury under the relief act to 268. All except 12 are postoffices.

New List Yet to Be Approved.

With few exceptions the building projects announced today are limited in cost to $100,000 each. The earlier list contained buildings to cost about $300,000 each.

A number of smaller projects, it was announced, still remain to be passed upon.

Out of the 227 projects announced today 150 will go to towns and cities where the postoffice is housed in rented quarters the lease of which expires prior to July 1, 1934. The relief act required that preference be given to such cases.

Six Postoffices for Illinois.

Six of the proposed postoffices will be built in Illinois at Fairfield, Jacksonville, Libertyville, Monticello, St. Charles and Urbana. Six will go to Indiana at Angola, Crown Point, Hartford City, Lawrenceburg, Union City and Sullivan; nine to Michigan at Allegan, Fremont, Gladstone, Hancock, Monroe, Negaunee, Plymouth, St. Johns and Zeeland; five to Iowa at Clinton, Hampton, Osage, Sac City and Storm Lake, and eight to Wisconsin at Berlin, Cudahy, Eau Claire, Jefferson, Kaukauna, Rice Lake, Richland Center and White Water.

New York, with 24 projects assigned to it, and Pennsylvania, with 23, are to draw the largest number of buildings. California is assigned 17 projects. New Jersey and Ohio are to get 14 each, and Massachusetts receives 13.

Projects Allotted to Other States.

The number of projects allotted other states in today's list are as follows: Texas, 9; Minnesota and Missouri, 6; Florida, Kansas and New Hampshire, 5; North Carolina, 4; Maine, Maryland, Nebraska, Oklahoma, Tennessee and Washington, 3; Connecticut, Georgia, Idaho, Kentucky, Louisiana, Oregon, South Dakota, Virginia and West Virginia, 2; Arizona, Delaware, Mississippi, Montana, Nevada, North Dakota, Rhode Island, South Carolina, Utah, Vermont, Wyoming and Alaska, 1.

Of these the five nonpostoffice buildings are a marine hospital at Boston, a quarantine station at Baltimore and border stations at Calais, Me.; North Troy, Vt., and Laurier, Wash.

COAL DEALER'S CHARGES START NEW RACKET QUIZ

Assistant State's Attorney Edwin Dufficy started an investigation yesterday of charges that racketeers are again at work in the coal industry. J. C. Hoskins, owner of the Chicago Coal Sales company, reported a strike had been called in his coal yard because he refused to join a racketeering organization.

Hoskins demanded grand jury action against the officers of the coal teamsters' union who he said are affiliated with the racket organization. This, he said, is called the Trucking and Transportation association, which controls prices at which members may sell coal. He said he is ready to bring twenty-five witnesses before the grand jury to prove his charges. Prosecutor Dufficy said he would bring the union officials into his office for questioning today.

Woman Held Up, Robbed of Auto in Grant Park

Miss Viola Bushnell, 839 Clifton avenue, Oak Park, was held up last evening in the automobile parking space in Grant park by a man who took her automobile after she had unlocked it and started the motor. Miss Bushnell had walked through the park from 204 South Michigan avenue, where she is employed. The thief did not attempt to take her purse, she told police.

MANDEL BROTHERS

3 Reasons Why
Our Budget Beauty Box
Is So Popular!

Permanent Wave
Given by the Shelton spiral method! With shampoo and set $3.75

Molded Haircut
Given by an expert who considers your individual type . . . 50c

Superb Manicure
What a difference this will make in your appearance! 35c

For Appointments Call State 1500, Local 140.

Beauty Budget Box—Sixth Floor—Wabash.

Actress Reported in Bankruptcy

HELEN MENKEN.

Has $20,000 Debts

New York, Oct. 5.—(AP)—The News says Helen Menken, the actress, filed a bankruptcy petition today under the name of Helen M. Smith, listing debts of approximately $20,000, mostly for clothes.

Her attorney is quoted as saying that "she will soon be in a position where she will pay back every cent and is so advising her creditors, many of whom have known her for years, but she needs peace of mind and immediate freedom from financial worry so that she can continue her career."

HOMER J. BYRD PLANT BUILDING OVERSEAS PLANE

It was learned yesterday that construction of an all metal, low wing amphibian plane, to be flown from Chicago to Europe, Africa and South America by County Commissioner Homer J. Byrd, is under way at the Byrd Wendt Aircraft company plant at 548 Jackson boulevard. The plane will be completed in six weeks and will be tested on the lake front, according to Johannes Wendt, the designer, a pilot in the German naval air service during the war.

The amphibian will have places for seven persons, including the pilot, and its estimated top speed is 150 miles an hour and a cruising speed of 130 miles an hour. It is to be powered by two inverted, in-line air cooled Menasco motors of 160 horsepower each, mounted above the wing on each side. Ten men have been at work on the plane for three months. It is designed for commercial use and will sell for about $15,000, Wendt said.

Commissioner Byrd, who lives at 316 Belmont avenue, Arlington Heights, is a pilot and a relative of Admiral Byrd.

Bandits Hold Up Telegraph Office for the Third Time

Miss Loretta Blake, 1823 Fletcher street, was robbed of $40 last evening in the Western Union Telegraph company office at 668 Milwaukee avenue, where she is employed as a clerk. Three men with pistols, believed to have been the same who robbed the office twice previously, forced her to open the safe.

MANDEL BROTHERS
a store of youth
a store of fashion
a store of moderate price*
*Copyrighted

Erase Every 'Bulge' with
A Freeflex Compact
by Poirette
$18.50

Here's a garment that's really long enough for the taller woman . . . firm enough for the fuller figure! Designed of broche and French knitted elastic, with boned front and back panels, brassiere top of firm lace. 30-38 waist.

Corsets—Third Floor—Wabash.

DRY LAW STRIKES FARMS HARDEST, HORNER CHARGES

Cuts Grain Market and Piles Up Taxes.

BY PERCY WOOD.
[Chicago Tribune Press Service.]

Peoria, Ill., Oct. 5.—[Special.]—Judge Henry Horner campaigned for governor on the most liberal sort of anti-prohibition platform today in this former distillery capital of middle America.

In the old days Peoria paid the largest whisky tax the government received from any municipality. One year it reached thirty millions. The Democratic candidate recalled that fact tonight to a large audience.

"The government which does not respond to the will of the majority is guilty of tyranny," Judge Horner declared. "You want repeal of the dry laws and you should have it. I advocate the immediate repeal of the Illinois search and seizure act and I will, as governor, sign the repealer the instant it reaches my desk.

The judge discussed the effects of prohibition under three headings—the loss of revenue, the farmer, and repeal as a stimulus to business.

"The net cost of enforcing prohibition alone from 1920 to 1931—if you can call it enforcement—was three hundred and ten million dollars, even after the sixty millions collected as fines were deducted.

Half Billion Taxes Lost.

"The government was deprived of taxes of half a billion dollars annually by prohibition; in 1919 the excise tax collected totaled $483,000,000. We took away this income at a time when it was so important—income which has been the greatest fiscal resource of practically every country of the world.

"The results of attempting national prohibition have been the very worst enemy that true temperance has ever known."

Becoming specific on the subject of prohibition and the farmer, Judge Horner declared that in 1917 the brewing industry used three billion, nine hundred million pounds of grain. In 1929, he said, the near beer plants used less than two hundred million pounds of grain. The market lost to the farmer was one for three billion, seven hundred million pounds of products.

"There has been a continuous decline in prices of farm products since prohibition," he added.

Jobs Wait at Breweries.

As to employment, the Democratic candidate stated that it had been estimated that 1,125,000 persons would be employed in brewing and other industries entirely dependent upon it if prohibition was abolished. The coal industry also would benefit, he added, for in 1918 breweries consumed 3,220,000 tons of coal and 180,000 freight cars were used to baul it.

"It is thus easy to realize," he concluded, "how the end of national prohibition would stimulate employment, agriculture, the coal industry and the railroads. I favor repeal, I have never believed in prohibition, although I stand against the return of the saloon and shall recommend to the Illinois legislature that when it wipes our dry laws from the statutes, it replace them with regulations to prevent return of the saloon."

G. O. P. NEWSPAPER IN BLOOMINGTON IS SUPPORTING HORNER

Bloomington, Ill., Oct. 5.—[Special.]—The Bloomington Daily Pantagraph, one of the state's leading Republican newspapers, has announced its support of Judge Henry Horner, Democratic candidate for governor. An editorial in the newspaper says:

"On consideration of personal qualifications, native ability and public record of probity and honor, we believe that Judge Horner recommends himself to the more favorable consideration of the voters of Illinois in electing their governor. And perhaps a thorough house cleaning in the statehouse is another consideration which should lead the voters of the state to prefer the election of Judge Horner to that of Len Small."

The newspaper comments on the "personal character" of the opposing candidates. Regarding Small, it recalls the interest scandal, "inflated pay rolls under Small's regime, the strange leniency of the governor's office toward notorious convicts," and the doubling of the tax rate through the boosting of the cost of state government from $26,263,000 in the last year of Gov. Lowden's term to $93,346,000 in the last year of Small's term.

Regarding Judge Horner, the newspaper says he is best known for his work as Probate judge in Cook county where he handled 40,000 estates involving 200 million dollars a year without a widow, orphan or minor ever having lost a dollar through administration of their property in Horner's court.

"Never a breath of scandal or important criticism has been vented against Horner's record," the editorial concludes.

MANDEL BROTHERS
a store of youth a store of fashion a store of moderate price*
*Copyrighted

Vionnet

Paris!
New York!
Mandel's!

An Unbeatable Combination in

SATIN BLOUSES

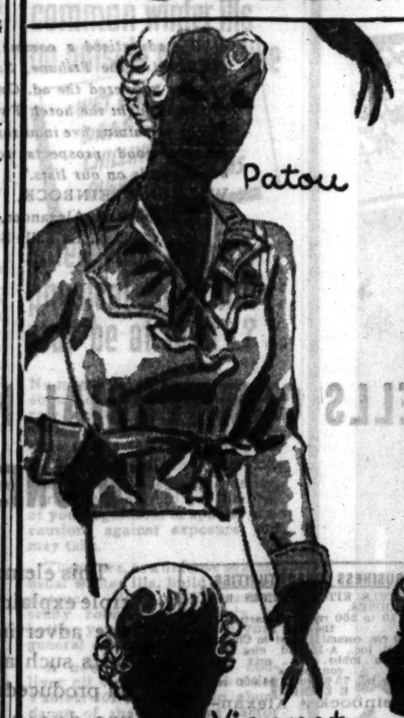

Patou

Newest Paris Copies!
$3.95

Designed in Paris, copied by a meticulous New York manufacturer, and bought to sell at this low price by Mandel's clever blouse buyer. The satin is a lovely soft quality and comes in the most delectable colors. Models by Vionnet, Goupy, Bruyere, Lyolene, Patou, Mainbocher. Misses' and women's sizes.

Mandel's—Third Floor—Wabash.

Vionnet Bruyere Goupy

MANDEL BROTHERS
a store of youth a store of fashion a store of moderate price*
*Copyrighted

Sleeves! Sleeves! Sleeves

Mandel's Copies of
Paris Coats
with their grand new sleeves and huge collars present an almost solid fur front to young Chicagoans
$69.50

Lanvin
model with Beaver, flat Caracul, Hudson Seal (dyed muskrat), Kolinsky or Persian Lamb. Sizes 12 to 20.

Mainbocher
model with epaulet caps sleeves and a face framing collar of Hudson Seal (dyed muskrat). Sizes 16 to 20.

Maggy Rouff
model with puff sleeves and collar of flat Caracul or Hudson Seal (dyed muskrat). Very youthful! Sizes 16-20.

Lanvin
model with tight cuffed sleeves widening out at the elbow. Moleskin or flat Caracul. Sizes 14 to 20.

Better Coat Shop—Fourth Floor, Madison.

HOOVER CALLS FOES' CHARGES 'FALSEHOODS'

President Makes Reply to Democrats.

[Continued from first page.]

using every possible agency of democracy that would bring aid, without putting aside personal ambition and humbling his pride of opinion, if that would serve—then I say to you that such statements are deliberate, intolerable falsehoods."

Greeted by Thousands.

Johnstown, Pa., Oct. 5.—[Special.]—On the trip eastward from Fort Wayne until President Hoover retired here he received greetings from a total of more than 50,000 people.

At Van Wert, Lima, Marysville, Crestline, Mansfield, Wooster, Massillon, Canton, and Alliance in Ohio and Greensburg and Johnstown in Pennsylvania and a number of smaller towns the people were gathered to greet the nominee.

At each stop the President acknowledged the welcome as most encouraging to him and more eloquent than any speech he could make. He referred occasionally to the particular problems of specific communities, telling the people at Crestline, O., a railroad town, that the Reconstruction Finance corporation had only recently granted a loan to the Pennsylvania railroad for equipment and repairs to foster employment.

At Mansfield, O., 2,000 persons met the train, shouting greetings and inviting the President and Mrs. Hoover to detrain and view their expedition.

SPEECH BRINGS PRAISE

[Chicago Tribune Press Service.]

Washington, D. C., Oct. 5.—[Special.]—The broadside fired at the Democrats by President Hoover in his speech at Des Moines, Ia., today brought an enthusiastic response from the Republicans, but only jeers from Democratic ranks.

While the Republicans rushed forth with claims that the President had greatly improved his chances for reelection with his farm program, Democratic spokesmen asserted that any gains made by Mr. Hoover had been far offset by the news from Albany that Al Smith and Gov. Franklin D. Roosevelt had ended their political feud.

President Hoover, who returns tomorrow, is expected to follow his address in the corn belt with another speech in the east within the next week or two, probably in Ohio.

Among the congratulatory messages for President Hoover were telegrams from Sherman Lowell, former master of the national grange; Frank N. Riley of Sennett, N. Y., former secretary of the New York state grange; Senator Arthur Capper [Rep., Kas.], Silas H. Strawn, F. H. Farnsworth, and Arch W. Shaw, all of Chicago, and B. E. Hutchinson of the Chrysler corporation.

Other senders of telegrams included Grant G. Hitchings, who described himself as one of the largest apple orchard owners in New York state; Thomas H. Munro, chairman of the council of agriculture and markets of New York state, and Joseph Scott of California, an attorney who nominated President Hoover at the Chicago convention.

"The farmers of this state and this nation have a hard row to hoe," telegraphed Mr. Lowell of the national grange. "With your help we will hoe it."

More Praise from Capper.

Senator Capper asserted in his message that the Des Moines speech was "a stroke of genius." "No political utterance this year," he added, "has been received with such emphatic approval by the people of Kansas as this one."

"Enthusiastic congratulations," wired Mr. Hutchinson from Detroit. "It has evoked most satisfactory responses in many quarters here in Detroit this morning."

Mr. Shaw said: "The speech was a glorious success."

Word from the President's special train said that many telegrams had been received en route and among them was this from Col. Charles A. Lindbergh:

"Will you please accept my best wishes for the success of the campaign for your reelection. Your single purpose of devotion to the service of the American people deserves every support. Your experience, your courage and vision are, in my opinion, needed to pilot us safely out of the world-wide depression from which we are emerging."

Democrats Give Views.

Senators Claude A. Swanson [Dem., Va.] and Pat Harrison [Dem., Miss.] led the attack on Hoover's twelve point program uttered at Des Moines. Representative Joseph W. Byrns [Dem., Tenn.] also agreed that the speech would have no material effect.

"President Hoover's speech is overshadowed by the harmony of the Albany convention," said Senator Swanson, "and the reunion of Gov. Roosevelt and former Gov. Smith."

Senator Harrison referred to the President's speech as "the cry of a drowning man."

"It was highly partisan," he added. "A contortion of facts and weasel promises. His reference to Republican loyalty in the face of his own waverity republicanism until his ambition reached for a political plum was amusing. The farmers of the west know that President Hoover's administration has not been friendly to them."

QUICK AS LIGHTNING!

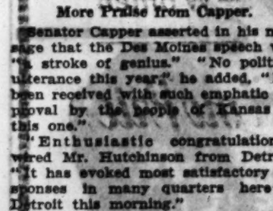

20% of all ACUTE INDIGESTION strikes late-at-NIGHT (when drug stores are closed). Be sure—be ready with Bell-ans. Six Bell-ans, Five cents. 25¢ and 75¢ at all drug stores.

BELL-ANS FOR INDIGESTION

Press Praises and Censures Hoover Program as Revealed at Des Moines

The following comment of newspapers of all parts of the country on the President's Des Moines speech has been received by The Tribune:

ARKANSAS GAZETTE, Little Rock [Ind. Dem.]—Mr. Hoover can talk with deepest earnestness and arouse the applause of a friendly audience. He can summon the past and pledge the future. But he cannot change the present or materialize that lost illusion that the Republican party has power to banish evil economic spirits and make the nation prosperous and and contented.

BOSTON HERALD [Rep.]—Fresh faith and renewed pride in their President and a firmer determination to preserve all that he has safeguarded must have come to millions who heard the Des Moines address. To replace this captain, for whom the bold facts speak so eloquently, with an untried skipper, a wild mate and a motley crew who mutinied when the ship was laboring in the storm is not the traditional American practice.

CEDAR RAPIDS GAZETTE [Ind. Rep.]—The President did give the midwestern farmer something into which he can sink his teeth. The promise of more sympathetic coöperation from the joint stock land banks is something concrete in the way of "a new deal."

DAVENPORT TIMES [Rep.]—It was a fighting Hoover who addressed himself to the people of Iowa and the nation at Des Moines. His proposal that there be an enlarged market for farm products is the most constructive proposal yet offered for the further relief of agriculture.

DES MOINES TRIBUNE [Ind. Rep.]—The new things in the President's Des Moines declarations on agriculture were the promise to seek legislation enabling the federal land banks to refinance farm mortgages with considerable freedom and the promise to trade off for farm markets part of the foreign war debts. Inevitably these newer things will catch the eye.

DUBUQUE TELEGRAPH-HERALD [Iowa]—One must see eye to eye with Hoover on the economic and political questions of the day to accept his reassuring statements on the farm situation, the tariff, and the administration's reconstruction program, and his pungent criticism of Gov. Roosevelt's recent tariff pronouncement.

FARGO, N. D., FORUM [Ind.]—It is too early to say that President Hoover has retrieved the west to the Republican party. It is not too early to say that the President has inspired the people as they have not been inspired at any point in this campaign.

KANSAS CITY STAR [Ind.]—President Hoover's suggestion of concessions on interest payments on foreign debts in return for expanded markets for American agricultural products carries reasonable hope for immediate farm relief.

LINCOLN, NEB., JOURNAL [Rep.]—Not since his speech of acceptance has anything political uttered in the east or west approached this straight forward story. There was no attempt to glorify what he has attempted and what he has done, and yet after this chapter of recent history has been scanned credit cannot be misplaced.

MINNEAPOLIS JOURNAL [Ind. Rep.]—Mr. Hoover's frank confession that experience has shown the error of the stabilization feature of the farm board's charter and that it should be repealed is characteristic of the man.

NEW YORK TIMES [Ind. Dem.]—The farm board has spent only a small fraction of the several hundred million dollars lost in a futile effort to "peg" prices. Since the President now favors repeal of those sections of the law and since the Democratic party is already in favor of repeal it ought to be possible to ring down the curtain finally on "stabilization" soon after congress reconvenes.

NEW YORK HERALD TRIBUNE [Rep.]—Herbert Hover did more at Des Moines than deliver an exceptionally able and effective speech that made his opponent sound like a school boy. By breaking through his habitual reserve of shyness he came closer to the American people than he had ever been before. His heart was in his words and voice. Here, plainly was no rambis master mind, but a rugged human being warmed by every human sympathy and hitting out with unrelenting courage. It is not too much to say that he seems singlehanded to have turned the tide of battle in the campaign.

NEW YORK SUN [Rep.]—President Hoover's Des Moines speech comes close to being the most statesmanlike utterance of his career; it certainly is the most dramatic. In one passage of reasoning, lighted by emotion, it has enabled him to take the offensive in the campaign. What American is there who can remain unmoved by his disclosures about those terrifying two weeks when the financial structure of the United States seemed about to crumble into an abyss dragging the welfare of civilization with it in its imminent fall?

NEW YORK POST [Rep.]—The President may have done it yesterday. Certainly he came so near to it as to justify his transference from Washington to the stump. As we have said, the Democrats are merely riding the wave of a national emotion—the vengeful desire for a change. In our opinion it is necessary to meet that with something equally primitive. What is needed, we believe, is the meeting of emotion with motion.

NEW YORK WORLD-TELEGRAM [Ind.]—The President's defense aroused more sympathy than conviction. He was trying the difficult task of defending a record of failure. He and his party took credit for prosperity. Now they are given credit for the crash. He still wants to pour in relief from the top, expecting it all to trickle down to the bottom—from the banker down to the breadline.

OMAHA WORLD-HERALD [Ind.]—To the farmers he offers the tariff. They have it now, in full flower. They know what it has done for them. He offers them, with apologies, the farm board half size. They know what "relief" the full size has offered. Mr. Hoover has nothing definite and mighty little that is indefinite.

OKLAHOMA CITY OKLAHOMAN [Ind. Dem.]—It is forthright folly to promise the use of Reconstruction Finance corporation funds in obtaining new foreign markets for agricultural products while demanding the retention or elevation of the tariff barriers which have destroyed those foreign markets.

ST. PAUL PIONEER PRESS [Ind.]—The President makes an impressive defense of the farm tariffs. It should serve to bring home to Gov. Roosevelt that there are large and important fields of farm production where tariffs are protective and that farm opinion is genuinely fearful of losing these benefits under his policy of reducing rates to a "competitive" basis.

SIOUX FALLS, S. D., ARGUS LEADER [Ind. Rep.]—Debt leniency thought is merely a step to tide the farmers over during the readjustment period. Of greater scope is the President's suggestion that war debts be utilized to obtain an expansion of foreign markets for the products of the American farm. Here is something that is sound and basic. It is not visionary, but holds possibilities that may be realized upon in the near future.

TOLEDO TIMES [Rep.]—Our duty is clear. We cannot afford at this hour to experiment. We cannot afford to supplant experience with theory. President Hoover has been the one constant beacon in a sea of doubt and anxiety.

TOPEKA, KAS., CAPITAL [Rep.]—The farmer is strongly antagonistic to curtailment of acreage and production as a solution of agricultural depression. In the west it has been the farm practice to invest savings and profits in land. Any proposal that agricultural recovery is to be sought in withholding land from use is contrary to all his traditions and aspirations. So when Mr. Hoover proposes to enlarge his markets the farmer will respond to that point of view.

TULSA, OKLA., WORLD [Ind.]—The President built up the economic status of farm relief by worrying about what might have happened to the farmers if the United States had become forced off the gold standard. He saved the farmers, he said. The necessary response to that assertion is: Saved the farmers from what? Was the condition which set in three or four years ago alleviated?

WICHITA EAGLE [Ind.]—Mr. Hoover is against cancellation. In his acceptance speech he favored a trade of any particular debt payment from abroad for a general expansion of a particular foreign market. Now at Des Moines President Hoover proposed that "any annual payment [from abroad] be used for the specific purpose of securing an expansion of the foreign markets for American agricultural products."

Here was the recognition of the idea which came first from Isley of Kansas, was repeated by Smith of New York, noticed by Roosevelt, and is now officially placed before a distraught debt-broken world.

LEATHER AND FABRIC
Shoes Dyed Any Color
By Expert Artists. Odorless, Non-Toxic Dyes. Satins, Moires and Suedes Our Specialty! $1.00
Artistique Shoe Studio, Inc.
ROOM 1210—5 N. WABASH AVE.

Worn by Millions of Men in All Parts of America

Fashion Tailored
All Pure Wool
SUITS
16.50
Extra Trousers 3.75

Nationally famous for correct style, enduring quality, perfect fit. Now offered at a price that actually meets today's demand for most value at least cost.

All-Wool Worsteds
Silk Mixed Worsteds
Pure Worsted Cheviots
All-Wool Blue Serges
Herringbone Worsteds
All-Wool Unfinished Worsteds

"They look like $35" . . . and, equally important, you'll find Fashion Tailored Suits wear like $35 garments. Fashionable single and double breasted models—notch and peak lapels—plain and cushion shoulders. Lustrous celanese body and sleeve lining. Sizes 34 to 48.

Fashion Tailored Top Coats and Overcoats 16.50

Sold in Chicago Exclusively by Sears

6 Neighborhood Stores open Thursday Evening

Sears
SEARS, ROEBUCK AND CO.
NORTH WEST STATE-LOOP SOUTHWEST SOUTH SIXTY-SIXTH

THINGS COME YOUR WAY WHEN YOU Feel Fine!

HEALTH—Life's no fun when you're only half-awake. If you really want to feel fine, sweep away the poisons and wastes—and your clean, poison-free blood will give you a new pep and brightness. Keep internally clean with Sal Hepatica.

BEAUTY—Bright eyes, a clear, fresh skin, come naturally when you are *internally clean!* You have sparkle, charm—you are no longer a person half-awake. Start taking Sal Hepatica now! Note: Sal Hepatica is a great help in the reducing diet.

Clear the Poisons from Your Body—Take Sal Hepatica—and Watch Life Brighten Up!

WHEN you feel "low"—half-sick, grouchy, half-alive—nothing goes right! Life is just one drab day after another, and *other* people have all the fun!

When you feel like that, it's time for Sal Hepatica. It's time to get rid of the poisons and wastes that are clogging your system. Until you're *internally clean*, you won't know what it is to feel sparkling and healthy.

Instead of envying other people their joy in living, buy a bottle of Sal Hepatica. Tomorrow morning stir a teaspoonful or so of Sal Hepatica into a big glass of water, and drink down the sparkling mixture!

In half an hour, the poisons have been flushed from your system. You feel fine!

Don't think that Sal Hepatica is "just a laxative." Sal Hepatica offers the same benefits as do the European health springs. And doctors recommend the saline treatment for patients who are run-down, half-sick.

Sal Hepatica does *far more* than any ordinary laxative can do! *It clears the bloodstream of poisons!* It tones up the system. It gets at the causes of colds, digestive disorders, headaches, rheumatism, skin blemishes.

Begin with Sal Hepatica tomorrow morning, and find out what it is to enjoy life!

CONSTIPATION
Whenever you wake up with any symptoms of constipation—take 2 teaspoonfuls of Sal Hepatica in a glass of water. Promptly, gently, the wastes will be flushed away.

HEADACHE
To relieve the intestinal congestion which causes so many headaches, take a teaspoonful of Sal Hepatica in a glass of water and repeat in 15 minutes if not relieved.

COLDS
The first step in clearing a cold is to flush out the system with 2 to 4 teaspoonfuls of Sal Hepatica in glass of water. Continue before breakfast to keep free of congestion.

BAD COMPLEXION
To keep the bloodstream clear of impurities that often cause blemishes, take 1 teaspoonful of Sal Hepatica in a glass of water—for a week, or as long as necessary.

RHEUMATISM
As an eliminant, flush the system with 2 to 4 teaspoons of Sal Hepatica in a glass of water. Keep free of acidity by taking 1 to 2 teaspoonfuls before meals and retiring.

SAL HEPATICA 30¢ 60¢ $1.20

THE TIME TO KILL A COLD
—is in the First Stage, While it is Yet a "Dry" Cold!

Now it is known that a cold ordinarily passes through three stages. The first is the Dry Stage, the first 24 hours. The second is the Watery Secretion Stage, from 1 to 3 days. The third, the Mucous Secretion stage. Treated in the first stage, a cold is far easier to kill. As a matter of fact, when a cold passes into the second and third stages it is apt to become settled in the system and dangerous.

Nip a cold in the bud by taking Grove's Laxative Bromo Quinine as soon as you feel the first symptoms. Grove's Laxative Bromo Quinine doesn't merely coddle a cold—it kills it because it does the four things necessary. It opens the bowels—kills the cold germs, infection and fever in the system—relieves the headache and grippy feeling—tones the entire system and fortifies against further attack.

Effective as it is, Grove's Laxative Bromo Quinine is absolutely safe to take. It contains no narcotics and produces no bad after effects. Does not upset the stomach or make the head ring. For years this famous tablet has been the relief of thousands in all cases of colds and grippe. Take no chances with a cold so long as this dependable remedy is available. Get Grove's Laxative Bromo Quinine at any drug store in America. Comes in convenient, pocket-size box, cellophane-wrapped. No reliable dealer will try to sell you a substitute.

Grove's LAXATIVE BROMO QUININE

"We advertised a commercial hotel in the Tribune. Six persons answered the ad. One of them bought the hotel. Two of the remaining five inquirers became good prospects for other hotels on our lists."
WALTER STEINBOCK,
Steinbock & Alexander,
160 N. La Salle St.

SELLS COMMERCIAL HOTEL TO ONE OF SIX PROSPECTS!

BUSINESS OPPORTUNITIES.
HOTELS, KITCHENETTES, RMG. HOUSES.
10 to 200 rms., all parts of the city.
100 rm. commi., finest in Chicago. Excel. loc., A-1 cond. eles. furn. Beau. lobby, elev., priv. and con. baths. Mass. rt., 75% full; $4,000 req.; E Z TERMS.
Steinbock & Alexander, Inc.
160 N. La Salle, Suite 515. State 2386.

EVERY business man knows that the market which attracts more buyers naturally increases opportunities to sell.

This elementary principle explains why Tribune advertisers get results such as this want ad produced. The Tribune during the first nine months of 1932 not only printed more Business Opportunities want advertising than any other Chicago newspaper, but it also reaches practically everybody in the market who would be interested in buying a business.

If you have a business to sell, place your offer in the busiest and most productive market place of its kind. Tell your story to the great number of interested prospects who scan the columns of the Tribune Want Ad Section.

Call Superior 0100—Want Ad-Viser!

If Your Name Is in the Telephone Book, You Can Charge Your Want Ad in the Tribune

HOOVER SPEECH ADDS NEW ZEST TO CAMPAIGNING

G. O. P. Corn Belt Leaders Are Heartened.

BY ARTHUR EVANS.
[Chicago Tribune Press Service.]

Des Moines, Ia., Oct. 5.—[Special.]—Indications that President Hoover's Des Moines speech has made a deep impression upon Iowa farmers put a new spirit today into the political campaigning in the corn belt. Republican leaders who heretofore have been glum over the reputed disaffection among the farmers were stimulated by the Hoover "fighting speech" to plunge immediately into a fighting campaign for the national ticket.

So pronounced was the apparent reaction to the Hoover address that the Democrats prepared at once to make a counter attack. James Farley, Democratic national chairman and manager of Gov. Franklin D. Roosevelt of New York, called Clyde Herring, Democratic candidate for governor, early today by long distance and said national headquarters would send its best speakers into Des Moines to answer the President.

Tonight ex-Senator James Reed of Kansas City was billed to speak in answer to Hoover in the Coliseum Monday night. His subject is "Some Comments." The meeting is billed with a line, "No troops, no tickets."

Revealed in Fighting Light.

In the street comment today by ordinary folks, who cast most of the votes, the general reaction expressed was of satisfaction that the President in his speech revealed himself in a fighting light. Discussion was general on street cars, in hotel lobbies, and barber shops. The state politicians have declared for weeks that sentiment in Iowa has not "jelled," that despite all the apparent disaffection in the agricultural regions the voters have not made up their minds on whom to vote for in November, and that the Hoover speech now gives the campaign something it has lacked—a militant leadership by the candidate himself in the expounding of the national issues.

One phase on which there was widespread comment was the applause given the President's declaration that he is not peddling any "economic patent medicine compounded for farmers." Iowa for many years, like the rest of the agricultural area, has been the stamping ground of professional friends who have put out panaceas which have failed.

Voters Tell of Reactions.

The first twenty voters accosted at random today, when asked of their reaction to Hoover speech, remarked that it was full of meat and that it placed in plain language before the voters the actual work that has been done by the administration in battling against the depression and the program which is working out economic recovery.

How the farmers out on the farms who tuned in on the radio are responding to the address will take some time to ascertain, but in Des Moines the apparent effect, judging by the common talk, is that Republican voters who were tending toward Roosevelt are now turning back toward Hoover. Iowa, of course, is so fundamentally Republican that for a Democratic presidential candidate to carry the state would be in the nature of a seismic political upheaval. It voted for Fremont, the "pathfinder," in 1856, and since then it has always gone Republican on President save in 1912, when the Bull Moose split. It gave Woodrow Wilson the state by a minority, giving him a plurality over Roosevelt, Taft running third.

Sets Farmers Talking.

One effect of the Hoover plain language has been to set farmers talking over such matters as the gold standard, considered in normal times rather dull stuff in campaigning. The President's description of the battle for the gold standard in which 40 foreign nations left the standard a year and a half ago and backed America up against the ropes until it appeared unless quick remedy were found the United States could stick to the gold standard only for two weeks longer was under discussion in a group of farmers at noon in the municipal market.

"All it did was to protect the bankers," remarked one farmer.

"You're wrong," said another. "It protected everybody with a home or with a dollar in his pocket. If the currency hadn't been protected your money would be no good to you, nothing would be worth anything, it would be destruction."

"Yes," remarked a third farmer. "They'd be running paper money off the presses so fast and it would be worth so little you'd have to carry a bale of it to buy a pound of sugar."

"Was a nice speech," said a barber. "What most of my customers talk of is what he said about the farmer and the city worker and the business man all being in the same boat, and to change would mean to throw a monkey wrench into the business recovery which now seems likely on its way."

"The speech salted me away for Hoover," said a printer. "The boys in the shop were talking of voting against Hoover, now they are talking the other way. He should have started fighting before."

Depends on Open Minds.

"It all depends on whether the farmers have open or fixed minds," said a haberdasher. "My reaction was it would be foolish to throw overboard an administration program at Washington which is our best bet for recovery from the depression. Why trade actions for promises?"

So it went up and down the street, the general tenor being that Hoover had presented, as a farmer expressed it, "a speech chock full of meat instead of some of the fine language speeches we have been listening to."

The consensus, however, was that it will still require a lot of work in Iowa for the Republicans to retain it, and as a matter of organization, the Hoover speech the leaders say has put new enthusiasm into the party workers.

Link with Hoover Now.

So far in the campaigning, it has been more or less of every man for himself. Hoover has not been given prominence in the campaign. Republican candidates, state and local, have kept aloof from bringing on the Hoover candidacy in the belief it might injure their own chances. Gov. Dan Turner has not dwelt much on Hoover, but he is expected to make his campaign now for Hoover and Turner.

On the other hand, Henry Fields, candidate for senator, the Shenandoah nursery man who beat Senator Smith W. Brookhart in the Republican primaries, has been making Hoover speeches. On his trip to Washington he declared himself "100 per cent for Hoover." Politicians have regarded this stand for the President as costing votes for Field. Many farmers who supported him in the campaign "cussed him out" when he began whooping it up for Hoover. Field, however, has a way of taking care of himself on the platform. He presents his arguments in homely farm language. He tours with a truck equipped with amplifiers. What Field has been telling them is: "If you've got a team and wagon stuck in the mud a long way from home, there's nothing to do but stick with the team and pull it out. Hoover's a good pulling horse."

Field Held Strong Factor.

Field is reported to have won back a large part of the vote which threatened to desert him, and today he was regarded as a strong factor in Hoover's chances of carrying Iowa.

In all the political talk, there is little mention of the name of Gov. Roosevelt, even among Republicans who have been yelling they will not support Hoover this time. While they have been cold on Hoover, the bulk of the farmers it appears have not been warm for Roosevelt, and the Democratic movement in Iowa to the present has been on an "anti" basis —"agin' the ins." Even some of the Democratic leaders concede this.

In addition to the Hoover address, which the Republicans already declare has pumped new life into the state party in addition to the effect it has had on the voters, the Republicans hold that Speaker John N. [Cactus Jack] Garner, Roosevelt's running mate, has now become the great load for the Democrats.

Garner Attack Impresses.

The chaos in the Democratic house, and the bills passed under the leadership of "Post Office Jack" Garner, as weighed against the constructive measures put through by the Republican administration all as described by President Hoover, made a deep impression. In fact perhaps the loudest applause last night followed the President's declaration "had the Democratic program passed it would have been the end of recovery. If it ever passes it will end hope of recovery." And that was a passage widely commented on today on the streets of Des Moines.

Chicago Girls Aid Hoover on Trip

MISS MARION CALLOPY.

MISS GERTRUDE SAMUELS.

Back on Job Here

Miss Marion Callopy returned yesterday to her desk in the Republican national headquarters at the Palmer house after an exciting 24 hours as secretary to President Hoover. She and Miss Gertrude Samuels were drafted for service when a telegram from the presidential train as it neared Chicago on its trip to Des Moines asked for two stenographers to assist in typing the long speech which the President delivered there. Miss Callopy left the train when it came back through Chicago, but Miss Samuels remained to type copies of the President's platform speeches on the way back to Washington.

HOOVER PASSES THROUGH CITY ON WAY EAST

President Hoover passed through Chicago early yesterday on his return to Washington from Des Moines, Ia., where he opened his campaign for re-election Tuesday night. The President and his wife appeared on the observation platform as their train was switched from the Chicago, Milwaukee, St. Paul and Pacific to the Pennsylvania railroad tracks.

The train arrived at 7:30 o'clock and 50 minutes were required to switch it from one road to the other. When the train first halted in Chicago at Western and Austin avenues President Hoover reached the back platform just as the train moved off. With his wife and Gov. Harry G. Leslie of Indiana the President appeared again and waved at a small crowd gathered at the Englewood station.

MAYOR DECLARES POLITICIAN CAN'T BRING PROSPERITY

Mayor Cermak expressed doubt of the ability of politicians to solve the depression in a luncheon talk yesterday before the ways and means committee of the Chicago Association of Commerce. He is puzzled himself, he said, why there should be so much want in a country with the great natural resources and production facilities of the United States.

"Somewhere the initiative should be found to bring us a readjustment," said Mayor Cermak. "Maybe we are depending too much upon the politicians. We are looking to parties and candidates for programs which in the long run the business man alone will have to plan and carry out."

ALLEGED STILL OWNER GIVES UP.

Nels Nelson, 43 years old, 2635 East Railroad avenue, Evanston, alleged owner of a still raided Monday, surrendered yesterday to Evanston police and was freed on bond of $2,000 pending hearing today.

Do you blame common winter ills on outside causes like

WET FEET
DRAFTS
CHILLING WINDS
OVERHEATED ROOMS

when your own physical condition may be at fault...?

No matter how cautious you are about drafts, sloppy weather, raw winds, and overheated rooms, you may still be susceptible to ills this winter if your resistance is low!

In a state of depleted vitality, germs are likely to get the best of you, regardless of special precautions against exposure you may take.

Therefore, as a defense against usual winter ills, build good resistance! Wet, cold weather, stuffy rooms are unlikely to bother you so much when your general condition is good.

A new concentrate of cod-liver oil vitamins, *Squibb Adex Tablets-10D*, provide an abundance of the important factor which helps to increase resistance and physical stamina—Vitamin A.

Squibb Adex are also an exceptionally rich source of Vitamin D, the sunshine vitamin. Each tablet supplies as much Vitamins A and D as one-half teaspoonful of Squibb Cod-Liver Oil with Viosterol-10D.

Take Adex regularly every day. Chocolate coated, easy to swallow. At any good drug store.

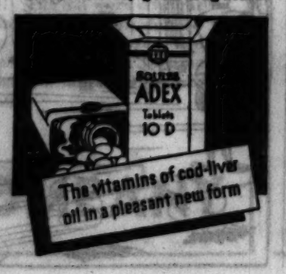

The vitamins of cod-liver oil in a pleasant new form

NEW SHOES FOR OLD!

We guarantee to dye old shoes to look like new. Any color by new factory process, regardless of color of leather. We remove scuffs and scratches and make your comfortable old shoes look like new.

DYEING 49c AND UP

Experts in dyeing leather or fabric shoes and purses. Dyes non-poisonous, odorless and will not rub off. Water does not discolor.

Parisian Shoe Dyers
39 S. STATE ST., ROOM 408 DEAR. 9686-9133
32 N. STATE ST., SUITE 806 CENTRAL 1628

Branches Below for Your Convenience

4611 Sheridan Rd.	Edgw. 3500	Evanston, 1811 Benson	Uni. 0619
1024 E. 82nd St.	Amb. 3126	Winnetka, 555 Lincoln	Win. 619
811 E. 79th St.	Vin. 2943	Homewood	Hom. 290
325 E. Garfield Blvd.	Eng. 2332	2122 Devon.	Rog. 6040
1943 E. 71st St.	Bul. 4140	2251 N. Clark St.	Div. 6142
2364 E. 71st St.	Dor. 1544	1217 Wilson Ave.	Long. 3145
6 N. Crawford.	Van. 2244	206 E. Marquette.	Went. 5380
308 Center St.	Div. 3727	1752 W. 95th St.	Bev. 2190
1407 Howard St.	Rog. 6066	506 E. 47th St.	Oak. 5060
3828 Broadway	Gra. 1405	3549 W. 79th St.	Tri. 6111
3166 Lincoln (Room 203)		1531 E. 53rd St.	Fair. 2161
		1654 E. 55th St.	Dor. 7050
		3137 Lawrence Ave.	Ind. 2530
		4751 N. Clark St.	Edgw. 7790
		4189 Clarendon.	Blt. 7900

Bring Shoes Early for Service.

Sample Coat Sale!

Only 300 Models! $49.50 to $79.50 Values!

Come Early as There Are Only One or a Few of Each Style

to Sell at $35

For Today Only!

This season's most important fashions . . . together with the chic and individuality of design that always distinguishes sample coats. Rich wool crepes and the new needle point fabrics tailored with that expensive touch.

THE DAVIS STORE—FOURTH FLOOR.

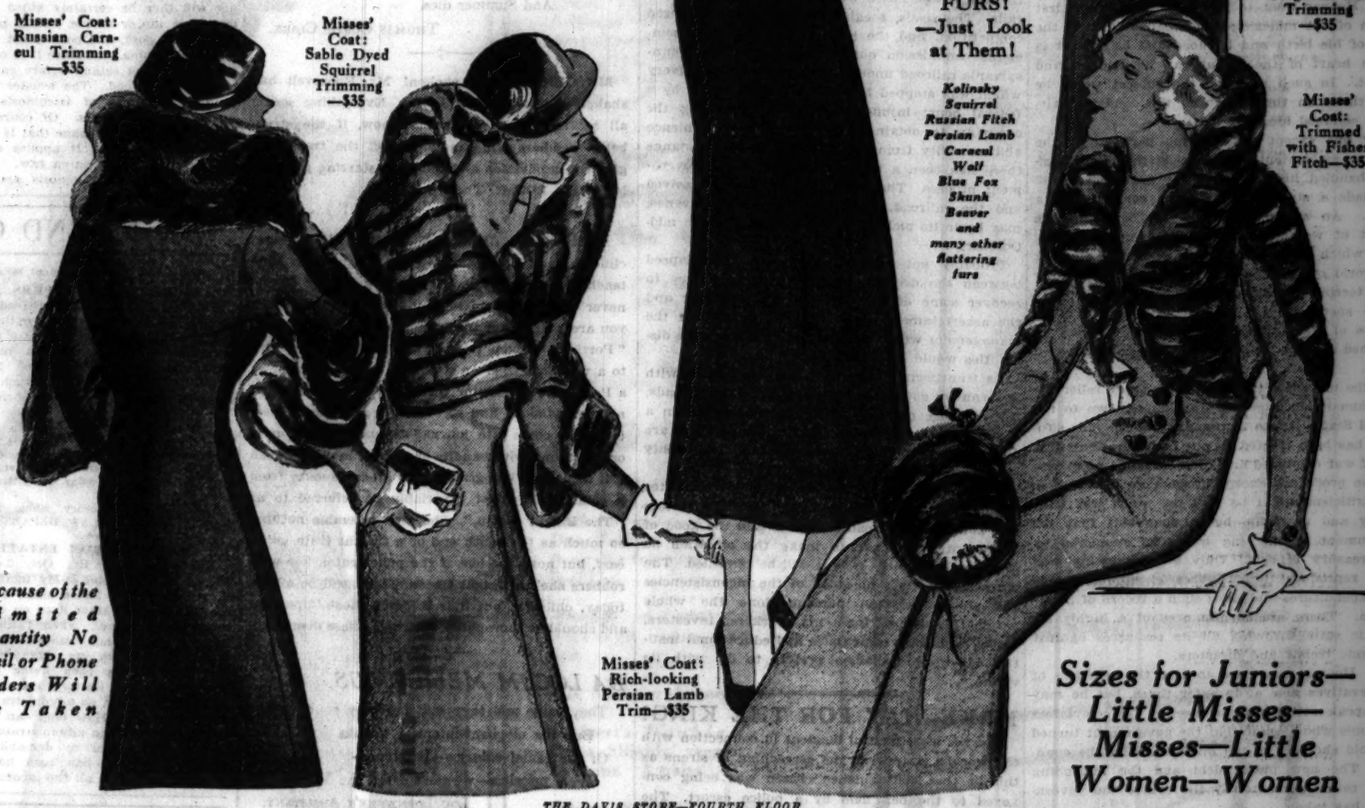

Misses' Coat: Russian Caracul Trimming —$35

Misses' Coat: Sable Dyed Squirrel Trimming —$35

THE FURS! —Just Look at Them!

Kolinsky Squirrel Russian Fitch Persian Lamb Caracul Wolf Blue Fox Skunk Beaver and many other flattering furs

Misses' Coat: Gorgeous Fox Trimming —$35

Misses' Coat: Trimmed with Fisher Fitch—$35

Because of the Limited Quantity No Mail or Phone Orders Will Be Taken

Misses' Coat: Rich-looking Persian Lamb Trim—$35

Sizes for Juniors—Little Misses—Misses—Little Women—Women

THE DAVIS STORE—FOURTH FLOOR.

The First Time in Chicago at Such a Low Price

Bavarian China . . .

SERVICE PLATES

Regular Price $27.50 Dozen

This is the first time, to our knowledge, that such delicate yet richly colored and patterned service plates have been offered at such a very low price. All were imported from Bavaria. Homes that desire to add a touch of graciousness to their dinners will find this an opportunity almost without equal.

$17.50 Dozen

Choice of 4 Patterns

1. A delicate ivory border under a gold lace design.
2. A narrow color shadow over a light gold etched pattern.
3. A typical Dresden decoration on an ivory background.
4. A green and gold design with Dresden floral center.

THE DAVIS STORE—EIGHTH FLOOR—NORTH.

$119.00 to $150.00 Theodore Haviland China Dinner Set, 94 Pcs. $55

THE DAVIS COMPANY

State, Jackson, Van Buren — *The Store of Service, Quality and Low Prices* — *Telephone: Wabash 9800*

Chicago Daily Tribune

THE WORLD'S GREATEST NEWSPAPER

FOUNDED JUNE 10, 1847

ENTERED AS SECOND CLASS MATTER JUNE 3, 1902, AT THE POSTOFFICE AT CHICAGO, ILL., UNDER ACT OF MARCH 3, 1879.

All unsolicited articles, manuscripts, letters and pictures sent to The Tribune are sent at the owner's risk, and The Tribune company expressly repudiates any liability or responsibility for their safe custody or return.

THURSDAY, OCTOBER 6, 1932.

THE TRIBUNE OFFICES.
CHICAGO—TRIBUNE SQUARE.
MILWAUKEE—TRUST COMPANY BUILDING.
NEW YORK—220 EAST 42D STREET.
WASHINGTON—815 ALBEE BUILDING.
BOSTON—718 CHAMBER OF COMMERCE BUILDING.
ATLANTA—1825 RHODES-HAVERTY BUILDING.
LONDON—135 FLEET STREET.
PARIS—1 RUE SCRIBE.
BERLIN—WILHELMSTRASSE 69 A.
MADRID—CALLE ESPALTER 5.
RIGA—ELIZABETES IELA 15/3.
ROME—GALLERIA COLONNA [SCALA A].
VIENNA—AM MODENAPARK 6.
WARSAW—PLAC BRASINSKA 6.
GIBRALTAR—HOTEL CECIL.
SHANGHAI—38 AVENUE EDWARD VII.
TOKIO—IMPERIAL HOTEL.
MEXICO CITY—HOTEL REGIS.
PANAMA CITY—HOTEL CENTRAL.
SPECIAL REPRESENTATION.
SAN FRANCISCO—820 KOHL BUILDING.

THE TRIBUNE'S PLATFORM FOR CHICAGO

1. *Keep appropriations within revenue.*
2. *Pay the defaulted bonds.*
3. *Overcome crime.*
4. *Speed up railroad passenger service.*
5. *Make Chicago the first city in the world.*

"The newspaper is an institution developed by modern civilization to present the news of the day, to foster commerce and industry, to inform and mold public opinion, and to furnish that check upon government which no constitution has ever been able to provide."

MR. HOOVER IN IOWA.

Mr. Hoover went to Des Moines with his first speech of the mid-campaign because Iowa is the state of his birth and boyhood and because it is in the heart of the Republican disaffection and dissent. In such a region the subject would be hard times on the farm and the candidate virtually confined himself to it.

Any one except the extreme partisan or the extreme malcontent will concede that the President handled his facts and his arguments well. He made a strong case for the command in a storm. An administration which began in the fairest of weather was hit by every elemental force which could arise out of economic disorder the world over. The blows multiplied and grew more terrific, defeating the hopes that the fury would spend itself. Mr. Hoover gave a vivid picture of the approach to national calamity in vanished revenue, wrecked currency and destroyed credit.

In the measures taken for emergency relief the government has exceeded anything known to the United States before in times of peace. The situation has been treated as one of natural calamity and of war combined and there could be no excuse for the procedure except in such an assumption. The criticism might be that too much was done hastily and unwisely, but a complaint that the government did nothing would be staggered by the treasury reports. Only an exhausting war could reproduce these figures of appropriations and expenditures and show such a record of paternalism. These are the finances of a highly socialistic state throwing all its resources against economic trends and disasters.

Mr. Hoover may have to face the criticism of conservatives now or in safer times, but he may well speak with feeling in meeting the complaints of people who assume that the government turned the cold shoulder to the misfortunes of the country. The new public debt and the impending taxes reveal portentously the course the government has taken.

The farmers may well be reminded of it. They hurried the administration into the costly mistake of the farm board and its stabilization efforts. They have had seed loans and mortgage allowances, fertilizer and stock food, and have been given farm products they had failed to raise for themselves. They have had drought relief and flood relief. Agricultural regions have had free distribution of flour. The tariff bars out farm products and secures the home market from competition, facts upon which Mr. Hoover properly insisted in speaking to the people of a great farming region which has been unfriendly to him. It was a further thought he tentatively presented that the suffering urban regions might well throw tariffs overboard and prosper with a free entry of food from countries which admitted the mass production goods of American industrialism.

It is further true, as he said, that the Democratic house of representatives, under the speakership of Mr. Garner, threatened the existing hope of recovery by proposals so mobocratic that they would have ruined the treasury without doing even an ephemeral good to the people crying for public funds without stint. Mr. Hoover's resistance which prevented the worst of these proposals from taking effect was invaluable, although, as in the matter of the bonus, his opposition had political consequences which, to date, Gov. Roosevelt has been unwilling to face.

In the issues to which Mr. Hoover confined his Iowa speech he made a strong and able stand against a flood of sentiment supposed to be set violently against him at the present moment. It is evident that he alone must turn the tide if it is to be turned. All criticism cannot be so easily met. The administration's activities in some directions have been expensive and disconcerting. It has not shown the concern against federal bureaucracy which the danger of it demands. Its expressions on foreign policy emanating from Jumpy Stimson in the state department would turn gray hair white. Its farm board has been a disaster which Mr. Hoover concedes. The prodigality to sturdy beggar sections, evidenced in Boulder dam, has been indefensible. Complaint can be maintained, but little of it in the direction taken by Mr. Hoover's radical opponents. He has done too much, not too little, for them.

The Republican party should adhere to its traditional soundness at home and abroad and leave to its opponent the rôle of peripatetic fuzybusy.

RIVETING IN WINTER HAVEN.

A good many American towns, when Brother Garner's genial proposal for the unlimited distribution of postoffices was made, notified their congressmen they would have none of it. But not Winter Haven, Fla., where the Herald newspaper reminds the citizenry that Senator Fletcher and delegation have been offered the favor. "The time to accept favors," says the Herald, "is when they are offered."

It would be nice, notes the Herald, if Winter Haven might be permitted to build a "tropical design, something rather more ornamental than the average postoffice," for "on the average, postoffice buildings are not noted for their beauty, but rather for their utilitarian factors." We ourselves can envisage Winter Haven untrammeled by utilitarian factors and designing, as it were, tropically in keeping with its zeal for government favors. But the Herald restrains its esthetic ardor and reminds the citizenry that this might entail delay and "delays are dangerous." The postoffice department has a supply of ready made plans and the Herald admonishes the Republican organization that "its cause can be unmeasurably strengthened if the sound of the riveting machine is heard when the voters gather at the polls."

Meanwhile any American taxpayer who may have been wondering why the world's richest country is one jump ahead of government bankruptcy can find his solution by taking Winter Haven and doing a little multiplying.

A MONOPOLY THAT ISN'T.

American public utility regulation began with a theory of monopoly. When it was conceded, generally as the result of experience, that competition was not good for a certain service, as, for instance, in the case of the telephone, the monopoly was recognized and its privileges were supposed to be offset by regulation. Thus the doctrine of competition was modified by what seemed to be necessity. The railroads, after a history in the hands of reckless and stupid buccaneers, came under the theory of monopolies publicly controlled, and there they are now.

In the case of some utilities the monopoly is a fact. In the case of the railroads it has become a fiction. They are controlled by the government, but are thrown into competition. The socialistic regulation of their every move has lost its color of justification. The government selects one competitor and does it to death by laws which could be justified only by a monopoly.

The case is worse than this. The government subsidizes the competitors of the railroads. The federal administration through the department of agriculture sends a hundred million a year into the states to be used for concrete roads carrying the trucks and buses which take the traffic of the rails. The roads, seeking to meet this subsidized competition, find the laws of the interstate commerce commission obstructing them. The Pennsylvania railroad undertook a door to door delivery which was stopped before it could be begun by a federal court injunction in effect requiring the company to obtain a certificate of convenience and necessity from the I. C. C. In this instance there has been a notable acceleration of government process. The injunction has been dissolved and the railroad, if nothing further intervenes, may begin its pick up and delivery service in mid-October.

Probably not more than a year has elapsed between the decision of the company to try to recover some of the business it was losing and the ascertainment of its right to do so, but the management which could stand up under such disabilities would be relying on magic.

As transportation systems have developed with government subsidy to waterways and truck roads, the rails are not in a traffic monopoly, but in a destructive competition. Their competitors are fostered and themselves repressed. The utility theory here distorted is absurd.

It may be possible for the citizens' committee appointed to study the conditions for the investors and holders of railroad securities and the good of the country at large to make the situation so clear to the country that it will be remedied. The bureaucracy takes no stock of the inconsistencies and the widespread damage done the whole national economy, involving workers, investors, banks, insurance companies, and educational institutions. State socialism prefers to die with its victim.

MAKE WAY FOR THE KING!

Not the least painful incident in connection with the world's series was the screeching of sirens as this or that distinguished citizen was being convoyed to the ball field by a police escort. The time of presidential candidates, ball players and public officials may be precious, but it is not that precious. If august personages have time to go to a ball game they have time to spend an additional five or ten minutes getting there. Needless confusion of traffic, needless noise and needless disturbance of peaceful residential neighborhoods are a high price to pay for the saving of a few minutes to a Somebody.

It is extraordinary that the politicians who authorize these maniacal demonstrations of their self-importance do not realize that every citizen who hears the sirens shriek, every motorist who is forced to the side of the road and every pedestrian who is obliged to jump for his life thereupon swears a solemn oath to vote against the administration which encourages this abuse of the police power.

The excuse is courtesy to distinguished visitors. It is a curious courtesy, indeed, which increases the discomfort of the sick, frightens little children and causes inconvenience to a thousand in order to spare a few minutes of the time of stout gentlemen comfortably seated in their limousines.

Chicago has spent tens of millions of dollars in providing its motorists with the most serviceable boulevard system possessed by any great city in the world. The invitation to visitors to use those boulevards is all the courtesy that reasonably is required of Chicago. Only in the most extraordinary circumstances—and going to a ball game is not one of them—is there any justification for the motorcycle escort.

Editorial of the Day

THE HOLIDAY CROP MENACE.

[Jefferson County (Wis.) Union.]

So far as we have seen the Farmers' Holiday association seeks to hold back farm surpluses from the market, but makes no effort to reduce those surpluses. To store up grain on the farm not only subjects it to rats, mice, gophers, and woodchucks but makes it a market menace like the farm board's big bin of wheat and wad of cotton. "Farmers' holiday" is a good slogan, but let it mean something that will not be a damage to itself. How about switching every fifth acre into pulp wood for paper? We'll wager that not a farmer in that holiday movement reads a paper made from an American tree. A big forest is cut down every day over in Canada for a single Chicago daily because farmers here won't supply the pulp. We asked Senator Smoot if a tariff would be slapped on to protect U. S. farmers if they got going with pulp wood, and he said it would. Working along the lines of Luther Burbank, Dr. McKee of Columbia "U" produced a hybrid poplar that puts the native wood in the shade in no time. Shortening grain and live stock production with tree growing does not appeal to some farmers because a 12 year wait is disheartening, but it will soon be twelve years since crop prices took a sag that makes pulp wood look good—and trees should be growing right now to bring in the money.

A LINE O' TYPE OR TWO

How to the Line, let the quips fall where they may.

"THIS COMES from the heart, Al!" "That goes for me, too, Frank!" (They shake hands.) "Those were the most beautiful words I ever heard"; it was a Democrat said that. "Just like hunks of clay falling on a coffin"; a Republican speaking.

—‡—

JOHN McCORMACK is talked of in Dublin as the next governor general of the Irish Free State. It would be a happy thing for everybody concerned. Instead of making the usual tedious speeches that governor generals always do, John could sing "Mother Machree." Only he would pull down the regular governor general's salary, which is probably far less for a year than John gets now for singing "Mother Machree" just once.

—‡—

"FLEES AFTER 19 MONTHS in French Foreign Legion."—Headline. We had a friend once who joined up and he said he was covered with 'em inside of four hours.

—‡—

WHEN SUMMER DIES.

When Summer dies, and all the trees
Are vibrant with sad melodies;
When lovely gardens, lately gold,
Are lying prostrate in the mold,
There come, upon the swelling breeze,
From distant isles and sunny seas,
A host of fragrant memories,
And I am young—however old—
When Summer dies.

I wander widely as I please
And capture heavy argosies
Of youthful dreams; with spirit bold
I seek far lands—though winds grow cold
And sunset brings uncertainties—
And Summer dies.

THOMAS CURTIS CLARK.

—‡—

MR. HOOVER has spoken! Mr. Roosevelt has shaken hands with Al Smith! Everything seems all set and ready to go. So now, if the straw ballot peddlers will kindly get off the track and give the candidates a chance, the starting gun can be fired. BOOM! They're off!

—‡—

ATTENTION, CLASS IN JOURNALISM! Now, children, you already have been told by your kind teacher that any woman who is a lawyer should never be referred to in that crude manner when you are writing for the public press, but always as "Portia." If you ever forget yourself and refer to a woman lawyer as a woman lawyer and not as a Portia the city editor will throw you through the nearest window, and rightly so. And now a new term has come into journalistic use. Any woman or girl found with bandits or caught in crime, even if it be naught but grabbing an all-day sucker from a small child, must invariably be referred to as "The Bandit Queen." She may resemble nothing so much as the south end of a freight train going east, but none the less if the police catch her with robbers she's a Bandit Queen. That will be all for today, children, but it is a lesson most important and should be thoroughly mastered. Class dismissed!

—‡—

DA LOCUM MELIORIBUS.

They came and they saw and they conquered,
But the elephant-infantine pranks
Of the genial colossus—Bambino—
Were priceless—we can't damn the Yanks.

LOU LOENNEKE'S ASSISTANT.

—‡—

IRAQ has been recognized as one of the nations of the world by the league of nations and admitted to full membership. It is understood that the action was taken at the request of cross word puzzle inventors who had worn out Persia, Syria, and Arabia as "country in southwestern Asia." Hop to it, cross worders. That'll be Iraq.

—‡—

GREETER GAW and a lady poet are having a terrible battle on all the front pages over the authorship of the World's Fair saga, "Greetings, Chicago Welcomes You." We haven't read the details of the argument or just what it's all about, but we read part of one verse of the poem, which runs:

Our hotels and industries,
Our great facilities
Will serve you with a friendship that is true;
Our Century of Progress will your world's fair be,
So this is why we sing to you.

And after reading that much of the poem we suppose that Greeter Gaw is claiming that the lady poet wrote it and the lady poet is insisting that Greeter Gaw wrote it.

—‡—

"UNIVERSITY to Install President by Mail."—Headline. It must be a correspondence school.

—‡—

NOCTURNE.

(George Sand to Chopin.)

"As long as I have memory I shall live
In high humility of my resolve,
And measure love I could no longer give
Nor blame such sudden folly, but absolve
The stolen hour . . . the dropped jewel of your word,
To join a caravanseral of pain,
On painted deserts I have lately heard
Stilled secrecies can never speak again.

"The tyranny of happiness once known
Is like quicksilver lost in shattered glass,
Like broken music when the bird has flown—
Or frozen rain on emerald spears of grass.

"As long as I have memory I shall live
To measure out the love I did not give."

RACHEL MACK WILSON.

—‡—

EVERYBODY'S DOING IT. So this morning you may read down here looking for a last line, but you won't find one. We have nothing to say.

R. H. L.

How to Keep Well By Dr. W. A. Evans

To the limit of space questions pertaining to hygiene and prevention of disease will be answered in this column. Personal replies will be made to inquiries, under proper limitations, when return stamped envelope is inclosed. Dr. Evans will not make diagnoses or prescribe for individual disease.

[Copyright: 1932: By The Chicago Tribune.]

EPIDEMIC OF TRICHINOSIS.

A CORRESPONDENT writes of an epidemic that he ran across when traveling in California. Back in a rather isolated rural community he learned of an outbreak of trichinosis in which there were about sixty cases. At the time he was there one woman had died from the disease. They had all eaten home made salami sausage. He did not say what was the basis of the diagnosis of trichinosis.

At first, botulism was considered to be a form of sausage poisoning and it still is so in various countries in continental Europe. Our methods of sausage manufacture must be safer than are those followed in Europe, since, with us, sausage eaters do not develop botulism after partaking of their favorite food.

The writer of this letter states that all these people got their sausage from one maker. It is probable that he was a man with a local trade built up on the peculiar flavor of his product, and it is possible that he was foreign born, and, having learned his trade abroad, made sausage according to the way it is made in the old country.

The probability is that these were cases of trichinosis rather than botulism. They had been seen by physicians, health department inspectors, and others, and the likelihood is that the proper tests had been used and the diagnosis was right.

Salami is a term used in the trade for a group of sausages. There are German, Bohemian, and Italian salamis. Some of the summer sausages are called salamis. In the main, they are composed of about two-thirds lean pork and one-third lean beef, chopped together to various degrees of fineness, mixed with garlic, spices, sugar, salt, and saltpeter, and then dried by exposure to the air, or smoked. In no variety is there enough salt, sugar, saltpeter, garlic or spice to kill trichina, if any be present, nor will they be certainly killed by exposure to air or smoke. Since most of the meat is pork, and pork is apt to contain live trichina, and since it is not customary to cook salami before eating, it is not a safe food. The wonder is that so few epidemics of trichinosis occur among sausage eaters. Of course, this does not apply to sausage that is cooked before being eaten. It applies only to the product that is eaten raw.

Some cases of trichinosis are fatal. Most cases are treated for acute pauscular rheumatism and recover. This is not because the treatment is of value but because the disease is self-limited. No worm medicine harms the worm once it has left the digestive tract. Nevertheless, it is customary to give cases of trichinosis at least one round of worm medicine since a few worms may still remain within reach.

USUALLY UNIMPORTANT.

Miss J. M. writes: During the day I see little lines jumping up and down in front of my eyes. I wear glasses and they don't seem to help. Can it be from any internal disorders? I see well, but these lines annoy me. What can they be from?

REPLY.

The name of these spots and lines is muscæ volitantes. Ninety-nine times out of a hundred they are without significance. Most persons could see them if they tried, but they are too busy with their work to look for them. In a few instances such dancing spots and lines may be important. They may mean glaucoma, migraine, epilepsy, or something else.

VITILIGO.

S. L. writes: I have been troubled with vitiligo for some time past. I have always read with interest your comments on this disease. I have been able to effect a temporary cure three different times by the application of hot packs dipped in a solution of Epsom salts. This treatment, applied two or three times daily, for one-half hour or more at a time, required a period of two to three months to effect a cure. However, it was temporary, for in the course of two years the white spots reappeared.

NEEDS EXAMINATION.

Mrs. A. C. writes: Can an 18 month old child be perfectly normal if, while lying flat on his back, he does not turn or sit up by himself? Yet, when he is set up he sits. When he sits he does not attempt to stand up, but when he is stood up he takes a few steps. While on his back or sitting up he kicks his feet vigorously. He is very tall for his age, thin, and has eight teeth; has a round head, large at the top, which is comparatively small as it reaches the neck. He does not attempt to speak.

REPLY.

Judging by this description, the child is backward, at least. He is abnormal in some way and to some degree. He should be investigated.

FRIEND OF THE PEOPLE

Letters to this department must be signed with names and addresses of writers.

MORTGAGE PAPERS.

Chicago, Oct. 2.—[Legal Friend of the People.]—1. Is it necessary for the attorney handling a foreclosure on a piece of property to retain all the mortgage papers during such procedure? 2. What guarantee for the safety of such papers should I demand from the attorney?

F. C.

1. It is not necessary for him to have them at every moment while the proceedings are pending, but it is convenient since if he does not have them at the start there may be trouble or delay in getting them when they are needed.

2. Employ an attorney whom you can trust. TRIBUNE LAW DEPARTMENT.

INCOME FROM ESTATE.

Highland Park, Ill., Oct. 2.—[Legal Friend of the People.]—My mother died 15 years ago and left a small farm. A brother and my father lived on the farm seven years longer, when father died. Neither mother nor father left a will. The farm was in my mother's name. The brother has been living on this farm ever since. He pays the taxes, but no rent. We have no administrator over the property. 1. How long can this estate run without an administrator? Now my brother wants to demand wages for the years he has been home, although he has had all the income of the farm and all personal property that was left on the place. 2. Can he demand wages when the estate is settled? 3. Could this estate ever be settled without a lawyer or could it be sold without the services of a lawyer?

L. D.

1. Indefinitely.

2. Depends on the understanding. If it was agreed that he should be paid wages and the heirs should share in the profits then the mere fact that there had been no profits would not cut off his right to wages.

3. Probate proceedings would be necessary in order to procure a merchantable title and for such proceedings we advise the employment of an attorney.

TRIBUNE LAW DEPARTMENT.

BURNING GARBAGE.

Chicago, Oct. 1.—[Friend of the People.]—In spite of two protests, both accomplishing investigation, a baker located on our street continues to burn garbage in the rear of his bakery in the early morning hours, the stench from which interferes with sleep. Can you do or suggest some action to curb this unhealthy practice?

M. P. H.

Report is made that baker states he burns only paper in his furnace and that other refuse is removed by private scavenger service. Served notice to procure regulation containers and location will be kept under observation. JOSEPH J. BUTLER, Superintendent of Streets.

FROM THE TRIBUNE'S COLUMNS

16 YEARS AGO TODAY

OCTOBER 6, 1916.

LONDON. — The admiralty announces that the Cunard steamer Franconia, employed for transport duty, was sunk in the Mediterranean by an enemy submarine. The steamer had no troops aboard. Twelve men of the crew of 202 are missing.

SOFIA.—Sixteen Rumanian battalions [about 15,000 men] that crossed the Danube between Turtukai and Silistria into Bulgaria have been destroyed, according to an official statement. The defeat suffered by the Rumanians is the greatest since the destruction of the Rumanian army at the fortress of Turtakan, when 23,000 Rumanians were trapped and captured south of the Danube. The Rumanians were caught by an encircling movement and began to stream back across the river without offering stubborn opposition. Teutonic monitors had smashed some of the pontoon bridges over which the invaders crossed, thus interfering seriously with their retreat to the north bank. Bulgarian artillery was trained on Rumanian transports that sought to facilitate the retreat, adding to the confusion in the ranks of the enemy.

PARIS.—The allied troops on the western end of the Macedonian front continue to press back the Bulgarian forces before Monastir. The entente allied advance guards have begun to cross the Cerna, in the region of Dobroveni and Brod, and have advanced despite frost on the slopes of the Baba mountains and have reached the towns of Buf and Popli.

LONDON.—The Grand Duke Nicholas, former commander in chief of the Russian armies, has been recalled from the Caucasus to command the Russo-Rumanian drive against Bulgaria, says a Stockholm dispatch.

NEW YORK.—Conspiracy to assassinate Theodore P. Shonts, president of the Interborough Rapid Transit company, and Frank Hedley, general manager of the same corporation, will be charged against two men who are detained at police headquarters, the police announce. Several other men are being hunted.

CHICAGO.—The first of Chicago's returning border troops—the men of Col. Joseph B. Sanborn's First infantry—came home yesterday to find a grateful and a just populace. In the midst of the patriotic spectacle and the thrill of "back home" the down deep Chicago spirit manifested itself instantly. Stirred by THE TRIBUNE'S quickly organized service in behalf of the soldiers who came home to look for jobs as civilians, the whole city seemed to respond with a single impulse. Before the flags were furled in the First regiment armory at 16th street and Michigan boulevard, telephone lines from scores of factories and offices were placed on THE TRIBUNE circuit and hundreds of offers were made to provide suitable employment for every man who needs work.

ST. PAUL, Minn.—Property left by James J. Hill, railroad builder, subject to probate in Minnesota courts, is valued conservatively at more than $52,000,000 by his son, Louis W. Hill, in an inventory furnished appraisers of the estate today.

POSITION OF VON PAPEN

[De Groene Amsterdammer.]

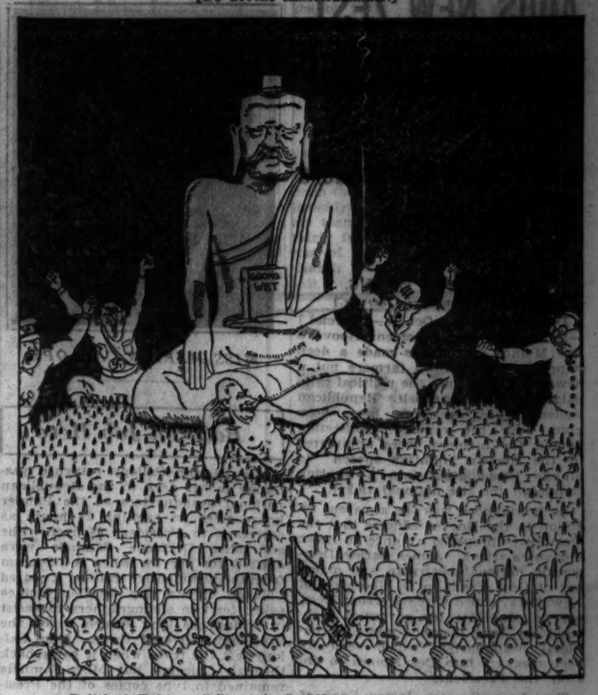

Political Fakir: "Great is Buddha! Who will harm me?"

VOICE OF THE PEOPLE

Writers should confine themselves to 200 or 300 words. Give full names and addresses. No manuscripts can be returned. Address Voice of the People, The Tribune.

INTERESTING IF TRUE.

Chicago, Oct. 1.—Your editorial, "Enemies of Society," is very much to the point and of timely value to one group that includes many of the "radically minded intelligentsia." The Rock River conference of the Methodist church convenes at Dixon, Ill., in a few days. It should carefully consider your editorial in the light of the following facts:

1. Through the propaganda of these "enemies of society" a Methodist minister succeeded in having the Chicago Methodist Preachers' association adopt a resolution several months ago demanding that the governor of Massachusetts appoint a commission to review the findings of the court in the Sacco-Vanzetti case, after their convictions had been sustained by all reviewing courts.

2. This same minister was actively instrumental in organizing the "Socialist Ministers' Protective association" recently launched here in Chicago. He is a candidate for office on the Socialist ticket at the coming election. He is one of a group of ministers who will attempt to have the Rock River conference come out for Socialism, as other conferences have recently done.

3. The Socialist party candidate for governor of Illinois is a Methodist minister employed at the Book Concern in the interests of the Epworth league. He exhibited his red card of membership to this writer.

The writer of this article is a member of the Methodist church.

C. B. HOPKINS,
Captain, Military Intelligence, Reserve.

MR. INSULL AND THE BANKERS.

Chicago, Oct. 2.—"Chicago bankers judge that the Insull debacle will be an economic lesson and a warning against contributing to any individual hereafter the power Insull wielded."

Such are the opening remarks of Walter Fitzmaurice in his story in today's TRIBUNE on the fall of the utility giant; and such is the source quoted that the writer, in common with others on the 8:11 this morning, simply burst out laughing.

We quite good-naturedly wonder if, let's say, the Terminal National bank subscribed to this statement, recalling that that institution, upon request, exchanged a $30,000 check of the Middle West Utilities and so apparently obscured from Jackson Brothers & Boesel the real source of this money. We wonder!

In any event, whatever the banker says has ceased to be impressive. In fact, certain names prominent in the profession [as distinct from calling these men bankers] are to be found in the Insull preferential lists. Moreover, the article itself admits that bankers, among others, in their relations with Insull "courted his favor and bowed to his whim."

What then does it matter what the banker has to say? R. CRAWFORD.

AMERICANISM VS. CAPITALISM.

Chicago, Oct. 3.—Your editorial of yesterday, "Americanism versus Capitalism," reminds one of a Victorian lady brushing her skirts aside at Miss Modern Girl or, better still, of a knight in armor still trying to defend the old feudal system.

Aren't you a bit antiquated in damning the Progressives of Wisconsin? If you'll stop yapping about communism long enough you'll find time to realize how many of the old 1912 Roosevelt-La Follette planks have been absorbed into American government. Not communism at all, but good old Jefferson-Lincoln philosophy—America, a home for the poor man. [Ironically enough, it is just that at the present time].

But going back to Wisconsin, Mr. Kohler is a clever politician. He knows that the average workingman protests against present conditions by voting for the other party, regardless of any assurance of a change. Such political acting, unfortunately, succeeds only in putting the outs in and the ins out.

You will undoubtedly be fair enough to admit that conditions in Wisconsin compare favorably with those of other midwestern states, but let's give Mr. Kohler a chance to make of the state a modern Utopia. The La Follettes will have many innings more after Mr. Kohler is forgotten. C. P.

HORNSBY JUSTIFIED.

Chicago, Oct. 3.—The ignominious defeat of the Cubs has done more to vindicate Hornsby than any amount of reasoning might have done. When he said he needed a good left hand pitcher and a hard hitting outfielder he was informed that the Cubs were invincible. When he insisted on calling pitches, because he knew the limitations of his catcher, he was given the gate.

Manager Grimm tells the public that his players are big leaguers and are capable of thinking for themselves. Is that why he let Billy Herman play out of position in New York? Is that why he let Hartnett think for himself in calling pitches? After all, if a team is to be allowed to shift for itself, why have a manager? G. H. H.

ROOSEVELTIAN CANDOR.

Chicago, Oct. 3.—Mr. Franklin [not Theodore] Roosevelt, in many speeches in favor of himself as a nominee for the office of President of the United States, has told us of our troubles and promised that he would do something about it. Some say the promises are indefinite, but at last he has spoken. In Detroit he has said, as reported:

"The problem of unemployment, in the long run, can be and shall be solved by the human race."

Can more be said?

ANGUS HIBBARD.

ZIPPER

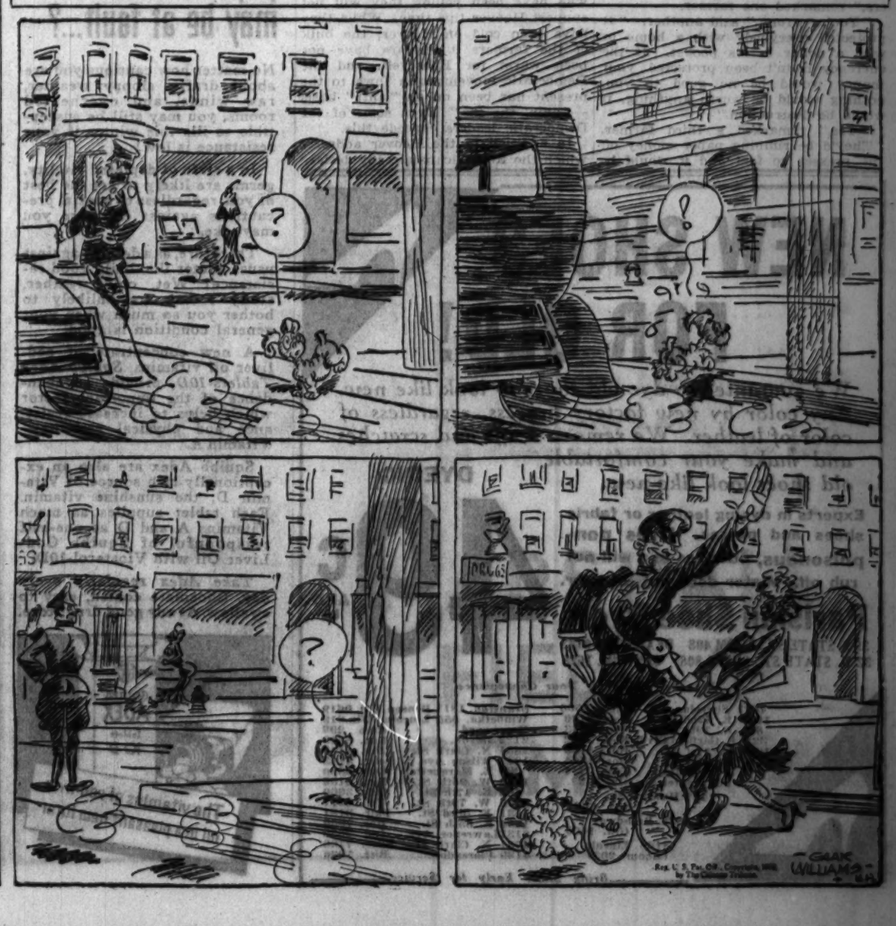

CHILD FAINTS FROM HUNGER IN SCHOOLROOM

Need of Lunch Fund Told by Two Principals.

BY KATHERINE KELLEY.

(Picture on back page.)

A little girl fainted from hunger a few days ago at the Foster school. All she had had to eat in five days, a reporter for the Hungry School Children's fund found yesterday, was corn meal cooked with cabbage leaves picked up in the refuse of Maxwell Street market.

The child hadn't complained of being hungry at school, Principal Isabel Annan explained, and no one knew until she toppled over.

"We gave her some hot milk, but that only made her ill," Miss Annan said. "The truant officer rushed her home and found that the rations from the relief agency hadn't come for a month. We called the agency and were told that the box must have been lost."

Miss Annan took the reporter into the free lunchroom which she is maintaining herself until aid is forthcoming. It was scarcely five minutes after the hot vegetable soup, chocolate pudding, bread and butter and milk had been served, but the dishes had been scraped clean.

400 Fed Last Year.

"Last year, with the help from the Hungry School Children's fund and the teachers of this school, we were able to feed 400 children," Miss Annan said. "What we could have done without that support from THE TRIBUNE fund I don't know.

"You see here only 50 children. They are the open window children—anemic and undernourished—and I am trying to carry on until help comes."

The smallest child of the group was Ossie, 6 years old. Her spindly legs looked much too weak to carry even her small body. She hadn't had much of a chance to grow strong. Miss Annan told the story of Ossie.

"Ossie's parents deserted her and her younger sister, Flossie, last spring. They were left with their grandmother, who was supported by a daughter, Stella, the children's aunt Stella wanted to get married, but her sweetheart refused to take care of the children. Stella went away. A week later she came back. She said she couldn't bear to leave the children."

"The relief agencies are helping many more of the families this year," Miss Annan continued. "I should say that more than 70 per cent of the pupils' families receive help. But it is not enough to last them through the month. Then the parents go out to salvage what they can from the markets."

At the Seward School.

It was noon when the representatives of the Hungry School Children's fund called at the Seward school, which is in the territory known as back o' the yards. Twenty or more children—"open window" pupils—sat at empty tables in the lunchroom, each sipping from a cup of milk.

"Where is the rest of their lunch?" Principal Leo Frederick was asked.

"They don't have any," he replied. "We have no money. The open air children get their milk through a fund for that purpose provided by the board of education. They are glad to get that.

"Those you see here are a group of the 62 open air children in the school. Only 12 of them are able to afford penny lunches. The other pupils who eat here buy their lunches, but their number is quickly diminishing. They don't have pennies. Only 20 children could buy their lunch today. We can't make ends meet on the penny lunches any more."

The enrollment at Seward school is 1,300. The visiting teacher has estimated, Mr. Frederick said, that 85 per cent of the families of the pupils are getting help from relief agencies.

School Needs Help Now.

"Last year we fed 400 children regularly," he went on. "We were able to do this through a surplus fund the teachers had established and gifts of the community and business men. We didn't ask for money last year from the Hungry School Children's fund because we could get along and we didn't wish to take money that could be given to some other school. Now we need help. If the Hungry School Children's fund doesn't come to our rescue I don't know what we'll do. These undernourished children need hot lunches."

Contributions, large or small, will help to carry on the Hungry School Children's fund, which means hot nourishing meals for needy and undernourished children. The sooner these contributions reach the fund the sooner the free lunchrooms can be opened in the neediest of the schools. Last year 10,000 children were fed daily in 200 schools.

Day's Gifts Acknowledged.

The gifts to the fund yesterday are acknowledged as follows:

$10—Anonymous, Janet Peterkin, Mrs. Henry Veeder, M. B. Ridgerton, James E. Bell, Hugh R. Adams.

$5—Mrs. Abigail D. Smullan, O. W. Severns, Ida L. Joseph, A. W. Degener, Anonymous, Former Teacher.

$3—Mrs. Herbert Chadwick.

$1—A. C. McMillan, A. M., Max, Charles Mussa, M. S. B., F. E. Siry.

10 cents—P. W. Virden.

Total	$ 99.10
Previously Acknowledged	423.10
Grand Total	$522.20

Contributions should accompany the coupon printed elsewhere on this page and should be sent to the cashier of THE TRIBUNE, Tribune Tower.

Hungry School Children Fund

There are 15,000 children who go to school hungry every morning. A dime a day will furnish a substantial noonday meal for each of them.

I will contribute $....., weekly ....., monthly, or the enclosed donation. State school, if any, to which you prefer donation assigned.

.....School.

Signature .....

Fill out and address to The Hungry Children's Fund, CHICAGO TRIBUNE.

CONG. DIETERICH ASSAILS WASTE OF FARM BOARD

Congressman William H. Dieterich, Democratic nominee for United States senator, criticized the expenditures of the farm board in a speech yesterday at Yorkville. He said the farm board was responsible for a terrific waste of taxpayers' money without benefit to agriculture.

"Since the organization of the Farmers' National Grain corporation and the Stabilisation corporation prices of wheat have dropped to unprecedented low levels," he told an audience interested in the welfare of agriculture.

"The farm board appointed to administer this act has used $500,000,000 of the taxpayers' money in building up a huge bureau which has for its purpose the political control of the agricultural interest.

"The money made available under the marketing act has been dissipated in paying commissions on transactions, purchasing the purported good will of bankrupt grain companies, spreading propaganda and maintaining a pay roll that rivals any department of the federal government. The hearings before the committee on agriculture and forestry of the United States senate held in November, 1931, disclose a story of waste and extravagance unequaled by any government department."

ASKS COURT SALE OF BLACKSTONE IN FORECLOSURE

Insurance Company Files Action Against Hotel.

The Metropolitan Life Insurance company yesterday filed suit in the United States district court asking that the Blackstone hotel be sold on foreclosure to satisfy a claim of $1,659,412. The suit, growing out of a loan made by the insurance company in June, 1927, is directed against the Drake Hotel company, as operators of the Blackstone hotel, and Tracy C. Drake and Paul G. Evans, as receivers for the hotel company. Named as co-defendants are the Chicago Title and Trust company, the Continental Illinois Bank and Trust company, and the Miller Supply company.

The petition, filed by Attorneys Thomas M. Hoyne and Nathaniel Rubinkam, sets forth that the Drake Hotel company borrowed $1,700,000 on June 17, 1927. A deed of trust note, signed by Tracy C. Drake and John Drake Jr., offered the Blackstone hotel as security. The agreement called for the hotel company to pay 5½ per cent interest annually until 1937, five per cent annually thereafter, and $17,000 twice yearly on the principal.

Charges Company Defaulted.

It was stipulated that the Blackstone should be kept in good repair, all taxes should be paid, and the property kept free of all liens until the note was paid off, the petition said. The hotel company defaulted on a payment due Aug. 1, 1932, leaving the company debtor to the insurance company for $1,616,000 plus interest, the suit charges.

The hotel company left unpaid $50,000 taxes in 1929 and $69,984 in 1930, the petition states. As a result of the unpaid taxes, the entire note under the terms of the trust deed is due immediately, the suit sets forth. The co-defendants have claims against the Drake company which are subservient to the insurance company claim, according to the petition.

Later Loan Cited.

The Drake company borrowed $500,000 from the Continental Illinois Bank and Trust company in October, 1931, according to the suit, and offered as security the same property pledged to secure the insurance company loan.

The suit was brought in the district court because the hotel company was placed in equity receivership in the same court several months ago.

HUNGARY GETS A SHOCK; CABINET ON JOB AT 8 A. M.

[Chicago Tribune Press Service.]

BUDAPEST, Hungary, Oct. 5.—The first cabinet in Hungarian history without counts or barons shocked the populace today by beginning its first meeting promptly at 8 o'clock this morning. The session lasted until 1 o'clock.

An army of sleepy bureaucrats, many of whom are aristocrats, who had to be on hand if expert information was wanted, protested at starting to work at such an early hour, but the energetic new premier, Julius de Goemboes, held out little hope for them.

"All my cabinet meetings are going to begin early in the morning," he said. "One's mind is clearer then and one can work harder and faster."

Budapest also gasped when the ministers arrived for the meeting in shabby taxis. Premier Goemboes ordered the expensive government cars stored until better times.

Fielder Dies Retrieving Ball in a Street Game

New York, Oct. 5.—[Special.]—Salvatore Cordes, 12 years old, an outfielder on the Princes, the punchball team that is the pride of Prince street, Brooklyn, lost his life today because his team had only one ball. He fell thirty feet through a skylight in the roof of St. Michael's Roman Catholic church while trying to retrieve the ball.

MARSHALL FIELD & COMPANY

THE STORE FOR MEN

We adapt the drape to a topcoat—

—and here's the new fall

Deerpath

It's been done very successfully, too. All the featured points of our already famous Deerpath Suit have been carefully worked out in the tailoring of this smart Topcoat. The shoulders are broader—but done in a natural manner; the chest fuller; the waist and hips fit a bit more snugly. This is our idea of the best looking ready-to-wear coat we have ever seen—but it is just one model from a stock that gives an unsurpassed variety of types and fabrics at a wide range of prices.

The fabrics are beautiful

$50

Specializing in Standford Williams Clothes

Fourth Floor

Young Moderns Have a NEW Fit! Here's a

PUMP THAT CLINGS BUT WILL NOT PINCH

When you slip into it you'll revel at the snugness—but you can dance till the strains of "Home Sweet Home," and that Young Modern pump of yours will see you through the evening without as much as a twinge at the instep.

Black or brown suede, leather collar and bow. Priced, $8.50.

Other Young Moderns Shoes in Suede . . . $7 and $8.50.

FIFTH FLOOR

DID YOU KNOW IT?—We have a Special Orthopedic Section where special shoe fittings are taken care of and X-Ray machines determine those fittings. Fifth Floor.

MARSHALL FIELD & COMPANY

22 Leading Paris Milliners Have Founded an Association for the Protection of Their Art

Fields Is Happy to Sponsor These P.A.I.S.

La Protection Artistique des Industries Saissonieres

For years the market has been flooded with cheap hats claiming to be copies of Paris creations, yet hardly resembling the originals. Alarmed by the damage being done to their reputations the *22 leading milliners of Paris have formed this association for the protection of their art.* Field's is happy to sponsor it. And presents today the first collection of hats wearing this label.

Modern Woman's Room—Fifth Floor

New! The hat worn straight on the head. Patou showed them with his Moyen age gowns. Here is his famous tricorn — labeled P.A.I.S. $12.50.

MARSHALL FIELD & COMPANY

YOUR HOME WEEK

Gives Your Closet a Once Over!

Bags 8 Dresses At Once—without a wrinkle. A neat wardrobe bag of fancy ticking or glazed chintz for the sum of $2.25.

Holds Your Shoes—as neat as a pin to the length of 12 pairs if you have them! What a shoe racket . . . purple, blue, green or black, for 85c.

Hides Your Shoes—in a 4-drawer box with a hosiery drawer on top. Washable green, rose, lavender fabricord and wood reinforced. $1.75.

—gives you more notions for the money

Parker's Polish—just try it once. 16 oz. bottle, 65c

Milo Silver Polish—it works! 10 oz. puts on a lot of shine. 40c.

Milo Dry Cleaner—is a gourmand when it comes to spots. ½ gallon cans have a huge capacity. $1.

And for color—Pro Dura Dye Tablets certainly do it or dye for you. 2 boxes for 15c.

Americe or Conway Hair Nets—all colors, 50c a doz.

Silk Sanitary Aprons, 35c.

Kleinert's Double-Gem Dress Shields, regular or crescent. 3 pairs . . . $1.

Puritas Sanitary Napkins, 1 dozen box, 7 for . . . $1.

NOTIONS—FIRST FLOOR
ALSO EVANSTON AND OAK PARK STORES

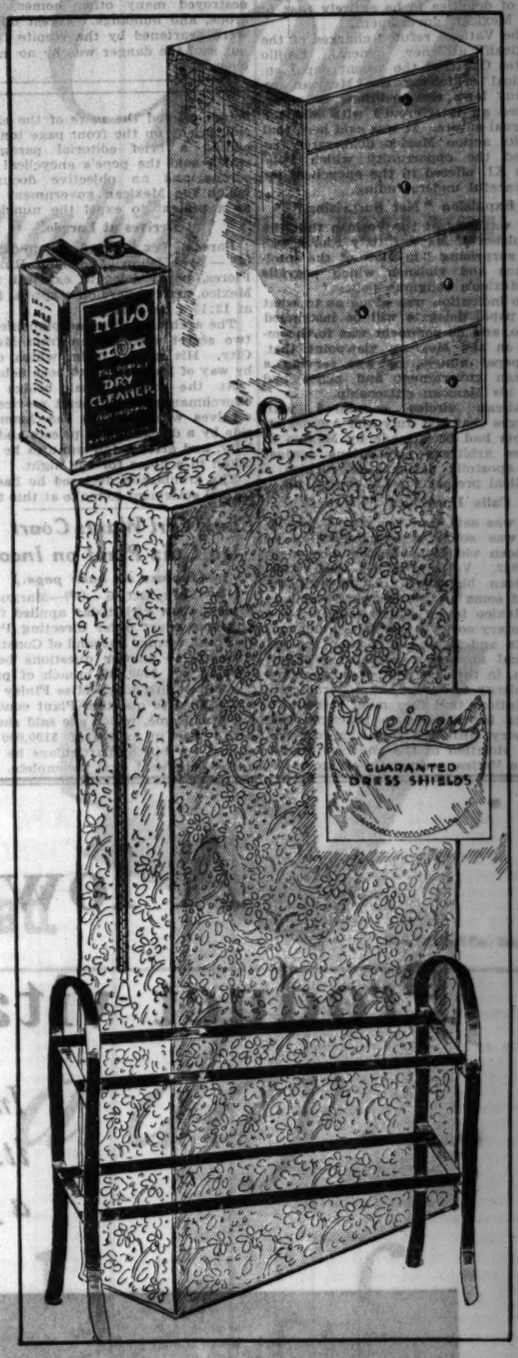

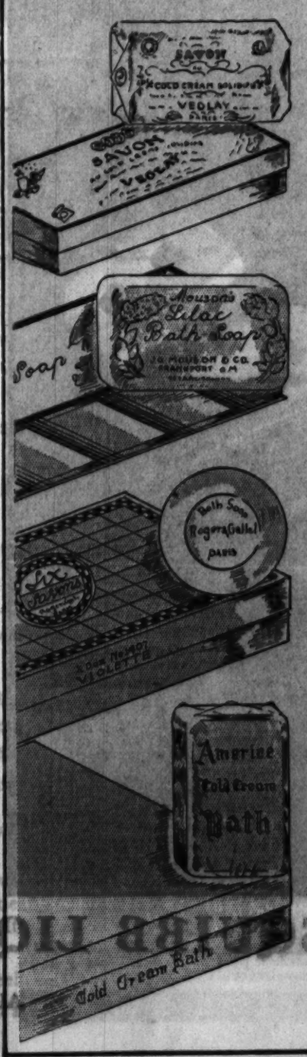

—and quite a Soap Selling of favorites

Mouson Lilac Bath Soap, 3 gigantic cakes	$1.00
Roger & Gallet Bath Soap, several odors, 6 cakes	1.25
Societie Hygenique Toilet Soap, 12 cakes	2.75
Societie Hygenique Bath Soap, 6 cakes	1.00
Veolay Cold Cream Soap, 3 cakes	1.65
Florasma Bath Soap, 3 cakes	.70
Americe Bath Soap, 6 large cakes	1.90
Americe Complexion Soap, 4 cakes	.65
Olive Oil Castile Soap, 12 cakes	.75
Blue Rose Toilet Soap, 12 cakes	1.90
Edeltanne Pine Soap, 3 large cakes	.85
Dutch Girl Buttermilk Soap, 3 cakes	.35

SOAP—FIRST FLOOR
ALSO LAKE FOREST, EVANSTON AND OAK PARK

MARSHALL FIELD & COMPANY

VATICAN ASSAILS MEXICO AS ENVOY IS SENT TO EXILE

Charges Nation Sought Pretext for Action.

BY DAVID DARRAH.
[Chicago Tribune Press Service.]

ROME, Oct. 5.—Expressing pain and regret at the expulsion from Mexico to the United States yesterday of the apostolic delegate, Msgr. Leopoldo Ruiz y Flores, Vatican authorities today declared the responsibility for what may happen as a consequence of this, of the declaration of President Abelardo Rodriguez, and of the manifestations of the Mexican chamber of deputies to be entirely that of the Mexican government.

The Vatican refuted charges of the Mexican attorney general, Emilio Portes Gil, that the recent papal encyclical criticizing the Mexican religious laws was seditious or represented an interference with Mexican internal affairs. It was said here that by its action Mexico deliberately rejected the opportunity which Pope Pius XI. offered in the encyclical for a peaceful understanding.

Expulsion "Not Surprising."

It was said at the Vatican that the expulsion of Msgr. Ruiz y Flores was not surprising "in view of the intolerance and violence which prevails in Mexico's religious policy."

No indication was given as to what the papal delegate will be instructed to do, and no comment was forthcoming on the Mexican viewpoint that, as papal nuncio, he was serving a foreign government and hence had lost his Mexican citizenship.

Vatican circles countered with charges that last July and August attempts had been made by Mexico to devise arbitrary accusations against the apostolic delegate to furnish a juridical pretext for his expulsion.

Calls Encyclical "Serene."

It was said that the pope's encyclical was solely a documentation of Mexican violations of the agreement of 1929. Vatican circles assert that Mexican bishoprics consistently opposed some of the disturbed elements of Mexico in an effort to organize a voluntary corps to regain the church's rights and it was said that the encyclical showed a peaceful restraint when, in the last part, it admonished the clergy to accept the government's regulations that they must present requests for licenses to practice their ministry, although this was regarded as a violation of the church's rights.

The Vatican organ, Osservatore Romano, printed the news of the expulsion briefly on the front page tonight, adding a brief editorial paragraph which said the pope's encyclical was serene and an objective document which the Mexican government took as a pretext to expel the nuncio.

Arrives at Laredo.

Laredo, Tex., Oct. 6 [Thursday].—(AP)—Archbishop Leopoldo Ruiz y Flores, papal delegate expelled from Mexico, arrived here on a special train at 12:15 a. m. today.

The archbishop was accompanied by two secret service men from Mexico City. His special train, which came by way of Monterey, had been delayed.

At the international bridge the churchman and the secret service operatives were met on the American side by a delegation of priests and the laity, and after a few minutes he was taken to a home for the night.

The archbishop declared he had no formal statement to make at this time.

WEATHER RELIEVES TIRED FIRE FIGHTERS IN FAR NORTHWEST

Portland, Ore., Oct. 5.—(AP)—The forest fire menace in Oregon and Washington eased today as the weather turned to the aid of weary crews battling flames that had caused property loss estimated at upward of $2,000,000 and left several hundred families homeless.

The east wind which had spread the conflagrations died out and cooling temperatures permitted a faint hope of rain.

In the timber town of Cochran only the railroad station remained of buildings which had housed 200 inhabitants and headquarters of the C. H. Wheeler Logging company. A west wind which arose during the night saved thousands of acres of forest.

In Washington county alone 100 families made homeless by the flames were cared for by Red Cross workers. In other sections of western Oregon and in southwestern Washington fires destroyed many other homes, farm crops, and buildings. Forest officials were heartened by the respite today, but said the danger was by no means over.

Show Girl Wants Court to Quiz Plant on Income

(Picture on back page.)

New York, Oct. 5.—(AP)—Marguerite Finley, show girl, today applied for a Supreme court order directing Philip M. Plant, former husband of Constance Bennett, to answer questions before trial in her $400,000 breach of promise suit against him. Miss Finley said she wished to question Plant concerning his income, which she said she believed was in excess of $100,000 annually. A bill of particulars he submitted, she said, was incomplete.

FOOTBALL AT OLD STATEVILLE HAS ITS DRAWBACKS

Even Though Some Former Stars Are Back.

That old college spirit may well up in the hearts of convicts at Stateville penitentiary, but it is going to be a hard job for them to put it into words, Assistant Warden Walter Nerstheimer disclosed yesterday as fall football practice opened in the classic shades of the prison cellhouses.

The season opens Saturday, when five teams, representing cellhouses B, C, D, E, and F start play in an intramural tournament. The inmates have constructed a good gridiron and a temporary stadium, with seats enough for the 2,000 members of the student body. The prison band will play. The officials anticipate no ticket scalping troubles, because no visitors can get past the gates for the game.

The Cheer Leader Problem.

But what worries Mr. Nerstheimer is the matter of cheer leaders. There are no cheer leaders, and, even if there were, they would have no one to cheer. If it were possible to call for nine rahs for Pete the Gonof or Louie the Cannon, Stateville cheer leading might become an interesting performance.

But the players, it has been ordered, are to be known by numbers and not names. No cheering section can put much fervor into a fast Che-Hee for No. 23497. And if the games are over broadcast, Mr. Nerstheimer fears, the prison announcer will have to yield his post before the microphone to a certified public accountant.

Old Stars Return.

"Last spring, after the parole board had graduated some of our best half backs, we were afraid that this year's team might be pretty weak," said Mr. Nerstheimer. "However, the judges of the Criminal court have sent a number of our old stars back to us."

N. Y. News Inaugurates 5 Day Week; No Pay Cut

New York, Oct. 5.—(AP)—Inauguration of a five day week without salary reductions was announced today by the News Syndicate Company, Inc., publishers of the News. The new five day schedule will become effective at once in the editorial, advertising, circulation, and auditing departments. Other departments not affected by contracts will be included in the five day schedule as soon as details of reorganization can be worked out.

Flying Forecast

Special flying route forecasts for the period from 9 p. m. Oct. 5 to noon Oct. 6:

Chicago - Evansville - Cincinnati — Broken clouds; moderate northwest winds becoming variable near Chicago.

Chicago-St. Louis — Scattered to broken clouds; moderate northwest winds becoming variable.

Chicago - Detroit - Cleveland — Mostly overcast, followed by broken clouds; fresh northwest winds, becoming moderate variable over west portion.

Chicago-Twin Cities — Scattered clouds; moderate winds, mostly westerly.

Chicago-Omaha — Scattered clouds; moderate westerly winds.

Chicago-Kansas City—Scattered to broken clouds; moderate variable winds.

Route forecasts for the twelve hours ending at noon:

Evansville-Atlanta—Scattered clouds Thursday morning.

Cleveland-New York—Cloudy with rain Thursday morning in and east of mountains; southerly gales above 1,000 feet near New York.

LEGION AIR RACE PROFIT IS $5,022; PLAN 1933 SHOW

The Cook county council of the American Legion voted unanimously last night to hold the American Legion National Air Races in Chicago next summer, and instructed Commander Joseph De La Cour to appoint a committee immediately to arrange the event. The motion was passed following the report of the council's air meet committee that a net profit of $5,022.69 was made at the Legion air meet held at Sky Harbor on Sept. 11.

There were 14,598 tickets sold at fifty cents each for a gross revenue of $7,299, of which $2,399.74 went directly to unemployed members of the Legion. Distribution and promotion expenses were $2,276.31. Ten trophies and prizes totaling $1,100 were donated by THE TRIBUNE, other Chicago newspapers and individuals.

There are 1,260 tickets sent to posts for advance sale that are still unaccounted for, but the accounting for them can only raise the net receipts, as all expenses are in, the committee reported. The report was audited by Lawrence Scudder & Co., certified public accountants.

He Files Suit for $2,500 and Is Awarded 50 Cents

Asheville, N. C., Oct. 5.—(AP)—Lyall E. Peterson sued the Western Union Telegraph company for $2,500, alleging the company's negligence prevented him obtaining a scholarship, but a Buncombe county court awarded him only 50 cents. Peterson charged he failed to secure a scholarship to Iowa State college because the telegraph company failed to relay a message sent by the college to Peterson at Minneapolis, Minn.

SOLD HIS CLOTHES TO AID DAUGHTER, IS HUSBAND'S PLEA

Joseph F. Raible, 600 Diversey parkway, told Circuit Judge Philip J. Finnegan yesterday that his income as a manufacturers' appraiser had dropped from $60,000 a year to practically nothing during the depression, and that recently he was forced to sell seven of his twelve suits of clothes at a few dollars each to obtain money for the support of his daughter, Elizabeth Ann. He appeared on the petition of Mrs. Adalynne Raible, 1447 Tower road, Winnetka, who is suing him for divorce on grounds of cruelty. She asks temporary allmony and support for the daughter. The hearing was continued to Oct. 14 after Attorney Frank B. Teed, representing the wife, asked time to investigate Raible's claims of poverty.

Appeals Court to Hear Factor Arguments Tuesday

The United States Circuit court of appeals yesterday set next Tuesday for arguments on the suit of the British government to extradite John "Jake the Barber" Factor to London for criminal prosecution. Attorney Allan Carter, representing Factor, yesterday petitioned the court to dismiss the extradition proceedings on the grounds that the criminal prosecution had been brought as a club to force settlement in a civil suit.

THIS WINTER FLY UNITED AIR LINES

Heated Cabins
Multi-Motored Planes—2 Pilots

EAST—6 Planes Daily

Cleveland	2¾ hrs.	$15.95
New York	6½ "	47.95

SOUTHWEST—3 Planes Daily

Kansas City	4 hrs.	$25.00
Tulsa	6½ "	37.50
Oklahoma City	7½ "	44.50
Dallas-Ft. Worth	9¾ "	54.50

WEST—2 Planes Daily

Omaha	4¼ hrs.	$25.98
Los Angeles	22 "	115.00
San Francisco	23¼ "	115.00
Seattle	26 "	115.00

FASTEST SERVICE
Round Trips 10% Off. Fare Includes Lunches
Service to 137 Cities
400 SO. MICHIGAN BLVD., WAB. 0230
Hotels: Postal and Western Union Offices
Six Winters and 45,000,000 Miles Experience

Too Much Food... Tobacco Last Night

Yet... This Morning No Acid Headache No Upset Stomach

"DON'T overindulge—don't eat too much, smoke too much, drink unwisely" is the Law of Good Health.

If you don't follow that law—Phillips' Milk of Magnesia; scientists say: is the QUICKEST, SIMPLEST AND EASIEST way to correct its effects. All you do is this:

"TAKE—2 tablespoons in a glass of water before bed."

"TAKE—2 tablespoons in a glass of water with the juice of a WHOLE ORANGE when you get up."

Or take six Phillips' Milk of Magnesia tablets the same way, which give an equivalent amount of Milk of Magnesia, for each Phillips' Milk of Magnesia tablet equals one teaspoonful of the liquid Milk of Magnesia.

What It Does

This small dosage of Phillips' Milk of Magnesia acts to alkalize the system. And an alkalized system is largely impervious to the bad after-effects of excessive smoking—excessive eating, drinking.

It sweetens and purifies your stomach. Banishes the acid headache, sour stomach, deadly depression that mark the price of immoderations.

Results are quick and almost invariable. Your head clears, your stomach settles—you feel like a new person.

Every person who smokes should know this. And take Phillips' Milk of Magnesia EVERY NIGHT before bed. Every person who overindulges in food or drink should know it. And keep a bottle of "Phillips'" in his medicine chest.

Try it—just *once*. You will be amazed at what it does.

When you buy, be sure to get the REAL article—Genuine *Phillips'* Milk of Magnesia. Always ask for it by the name Phillips—for all "milk of magnesia" is not alike in effect. So take care to see you get Genuine Phillips' Milk of Magnesia—the kind doctors endorse—*judged the most powerful neutralizer of stomach acids known.*

ALSO IN TABLET FORM:

Phillips' Milk of Magnesia Tablets are now on sale at drug stores everywhere. Each tiny tablet is the equivalent of a teaspoonful of genuine Phillips' Milk of Magnesia.

PHILLIPS' MILK OF MAGNESIA

Neutralizes Food and Tobacco Acids a few minutes after taking

A lower price on a Squibb Product vital to American Health

Increased demand enables the House of Squibb to supply its Squibb Liquid Petrolatum (also called Squibb-ol) at a price no higher than the cost of ordinary mineral oils

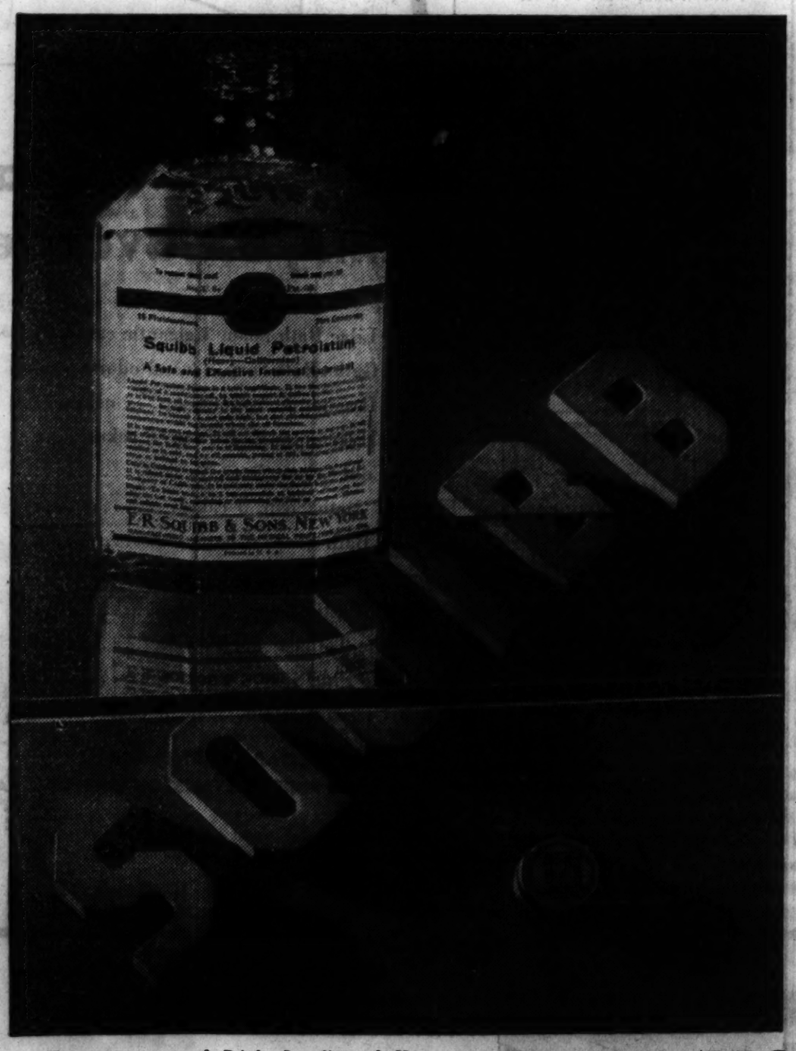

The steadily increasing sales of Squibb Products are proof that the public demands purity, uniformity and efficacy in medicinal products.

And that very increase in demand enables the House of Squibb *materially to reduce the price of its* Squibb Liquid Petrolatum (also called Squibb-ol). *It now costs no more than ordinary mineral oils.*

Millions of people have discovered that Squibb-ol is a gentle, natural regulator . . . not a harsh, habit-forming laxative.

Millions of people know that it is a safe, pure and trustworthy regulator.

•

Squibb-ol is a lubricant! A gentle regulator! Not a drug! A natural oil from Mother Earth! Found in but one spot in all the world! In sunny California.

Refined, purified, tested and perfected as all Squibb Products are perfected. Odorless, tasteless, non-fattening, non-heating; is not absorbed by the system . . . your physician will approve of this safe, harmless, non-habit-forming regulator.

We invite you to write to Squibb, Squibb Building, New York, for more information.

E·R·SQUIBB & SONS·NEW YORK
MANUFACTURING CHEMISTS TO THE MEDICAL PROFESSION SINCE 1858

This product contains the Priceless Ingredient—the Honor and Integrity of its Maker . . . The professional experience of 74 years. Squibb Liquid Petrolatum is a good . . . a pure . . . an honest product . . . When buying demand Squibb's.

SQUIBB LIQUID PETROLATUM
ALSO CALLED SQUIBB·OL

[illegible] E. R. Squibb & Sons

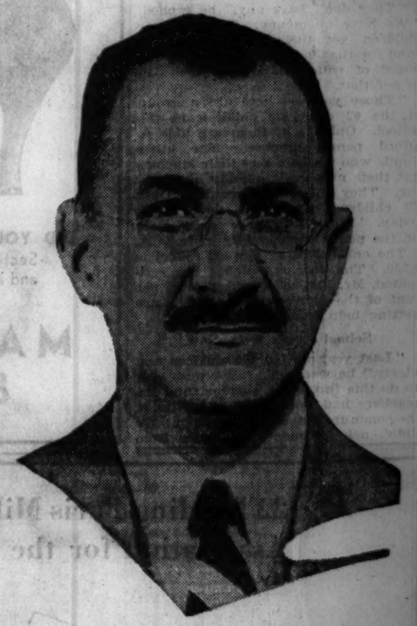

"We recently advertised a house for sale in the Tribune Want Ad Section. Eleven prospects answered the ad. The house was sold. Several good prospects were found for other houses on our lists. Tribune Want Ads can do the job even in dull times."

CHARLES F. STYLER.
B. O'Toole and Associates,
8941 S. Loomis St.

SELLS HOUSE; FINDS PROSPECTS FOR OTHERS!

REAL ESTATE—HOUSES.
South Side.
SPLENDID ENG HOME 45 FT. lot. 9307 Loomis-st. Real buy Hot water heat Open 2-5.

* * *

BUYING is always more active in the market that presents more reasons for more buyers to seek it.

That's because buyers know from experience that a more satisfactory selection can be made more quickly, and with less effort, in the market where more offers are made.

Naturally, the larger the market, the more prospects it attracts, and the more numerous are the opportunities to sell real estate.

The Tribune during the first nine months of this year not only printed more want advertising than any other Chicago newspaper, but it has led all other Chicago newspapers in want advertising during each of the past twenty years.

Also the Tribune reaches far more families in Chicago and suburbs, daily and Sunday, than any other Chicago newspaper.

Call Superior 0100—Want Ad-Viser!

If Your Name Is in the Telephone Book, You Can Charge Your Want Ad in the Tribune

BUILDING TO BE CHEAPER, SAFER UNDER NEW CODE

O. K.'s 4-Story Flats; Experts Hail Changes.

BY AL CHASE.

Chicago's new building code on which a citizens' committee headed by Oscar W. Rosenthal has been working for more than five years will provide this city with cheaper, safer, and more sanitary structures, according to experts yesterday after a study of several sections of the proposed construction ordinance which were made public. Buildings will cost less through permission to use certain materials formerly barred; through the use of new materials discovered since the old code was enacted, and also though an increase of maximum floor loads. Sweeping changes in the use of concrete also will reduce construction costs materially.

The rat-a-tat-tat-tat-tat of the steel riveters may be silenced as a result of a provision for welding of structural steel, not now permitted. The most important changes in the field of structural steel are an increase in allowable working stresses from 16,000 pounds per square inch to 18,000 and the permission to use silicon steel with an allowable stress of 24,000 pounds per square inch.

Change Fireproofing Rules.

One revolutionary change will be the development of a new semi-fireproof type of construction, entirely of noncombustible materials but with lighter fire protection than required for full fireproof construction. This new type will be permitted in buildings only up to ninety feet in height and with limited floor areas.

This semi-fireproof type will supplant the old and never satisfactory "slow burning" class of building.

With this new semi-fireproof type in use, hotels may be erected up to eight stories in height, as against five stories in the old code for types other than fireproof. Hospitals of the new semi-fireproof type may rise seven stories, as against a maximum of two in the old code for anything except fireproof.

Cheap Housing Unsolved.

On the subject of cheap housing, the committee frankly admits that the new code hasn't been able to solve the problem. "It has long been recognized that the well being of a very large part of our population demands good housing at a cost considerably under any that is now, or has at any time heretofore been possible," the report states.

"The introduction of the type of construction here designated as semi-fireproof is a step in the direction of economy of particular value to this class of occupancy, but it obviously fails to provide for extremely cheap housing, of which so much is necessary."

The new code does permit, however, the erection of tenements or apartments of ordinary construction one story higher than at present. That means that Chicago, long known in the building world as a "three story apartment city," will stretch itself skyward another story. The new code allows ordinary constructed flats to have four stories and basement, provided they are finished throughout on the inside with metal lath and plaster, or equally fire resistive materials, and meet definite requirements as to exits.

Future Flats to Be Taller.

It is predicted that when building construction again gets under way practically all of Chicago's new apartment buildings, with the exception of the tall, fireproof type, will be four stories high.

Certain types of schools will cost less and be much safer, the committee reports.

"In all places except in single dwellings the use of open stairways is rigidly restricted, as it is notorious that open stairways or inadequately inclosed stairways afford the most common means for the rapid spread of fires," the report reads.

Ald. Thomas J. O'Grady, chairman of the council committee on the new building code, has set Oct. 19 as the date for the first public hearing, which will take up the construction of school buildings.

Safe Crackers Bungle Job, but Peril Lives of Two

Evansville, Ind., Oct. 5.—(AP)—Safe crackers bungled a job here, and it was a lucky thing for Frank and Edward Thornbeck. Called to open the safe, damaged by the cracksmen, the Thornbecks went to work, pounding on the doors before they finally opened. Inside was a charge of nitroglycerine which had failed to explode.

A Rainbow Garden of 70 Giant Tulips

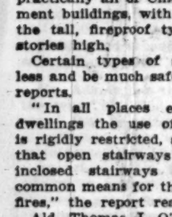

$2

Prepaid 300 Miles

Seven Each of Ten Varieties Embracing These Rainbow Colors: Red, Pink, Rose, Lilac, Crimson, Orange, Bronze, Violet, Yellow, Scarlet

THE greatest value in the history of our famous Rainbow Tulip collection is again yours this year in spite of a short crop and rising market. These are imported bulbs of a special home garden grade of flowering size for outdoor planting especially selected for this offer by our Dutch growers. Each of the ten varieties is one of the finest in its class. 70 bulbs for $2.

Beginner's Bulb Collection, $1

To introduce to you the variety and beauty of spring flowering bulbs we will send the following, all of first quality: 6 Crocuses, 6 Dutch Iris, 6 Daffodils, 8 Grape Hyacinths, 6 Early Tulips, and 6 May-flowering Tulips—36 bulbs in all—for $1.00.

Vaughan's Seed Store

10 W. Randolph St., Chicago

Enclosed is $....., for which send me items checked below:

☐ Rainbow Garden of Tulips, 70 bulbs for $2.
☐ Beginner's Bulb Collection, 36 bulbs, $1.
☐ Vaughan's Fall Catalog Free.

Name .....

Address .....

New Yale Divinity School Is Dedicated

The Marquand chapel of the new Sterling divinity quadrangle at Yale university, New Haven, Conn., as it appeared during dedication exercises on Monday. Many prominent scholastic leaders attended the ceremony. [Acme Photo.]

INTERNATIONAL HOUSE HAILED AS AID TO NEW ERA

J. D. Rockefeller III. at U. of C. Ceremony.

(Picture on back page.)

"The knell has sounded for the old concept of political nationalism just as much as it has for economic nationalism. Sixty nations cannot span the earth with their ships and airplanes and competing systems of commerce and expect the business to run without some centralized technic of understanding and supervision."

In these words Dr. Raymond B. Fosdick, chairman of the Rockefeller Foundation's committee on extension of international houses, last night expressed the spirit in which Chicago's International house, on the Midway at the University of Chicago, was dedicated.

Rockefeller III. Acts for Father.

John D. Rockefeller III. presented the building on behalf of his father, the donor, and Charles S. Dewey accepted it on behalf of the board of governors. Students of more than twenty nationalities attended, many of them, in native costumes, acting as ushers.

Dr. Fosdick declared the world could not remain half mechanized and half free; that the jungles of Africa and the remotest highways of Asia must inevitably become dotted will billboards proclaiming the progress of science and invention. With the standardization of the machine age wiping out political and economic nationalism, he said, the hope of the world lies in the preservation of cultural diversity.

"Our task is the purification of the old concept of nationalism," he said. "It is the difficult and delicate task of letting political nationalism be diluted without destroying nationality. Nationality is primarily cultural, and only incidentally political.

Visions Sunnier World.

"What is to be gained by introducing taxicabs and quick lunch counters in Haiti? What would it profit us if the colorful and vigorous culture of Mexico be debased in exchange for a few gadgets? India, a country in this age that can produce the towering figure Gandhi, has a spiritual gift for humanity which words can only falteringly describe. It is not by standardization, but by diversity, that we shall build a sunnier world than this."

Young Rockefeller, three years out of college, told of his interest in the International house his father gave New York and said he hoped Chicago's home for the students of all nations would give expression to ideals of world peace and mutual understanding.

Prior to the dedication ceremony Mr. Rockefeller and Dr. Fosdick were entertained at dinner by President and Mrs. Robert Maynard Hutchins.

ILLINOISIAN KILLED IN MISSOURI.

California, Mo., Oct. 5.—(AP)—Hubert Hoeffken, 28, a member of the firm of Hoeffken Brother Construction company, highway contractors of Belleville, Ill., was killed and his wife injured in an automobile collision here yesterday.

BRAZIL TO CASH $14,000,000 WORTH OF REBEL MONEY

SAO PAULO, Brazil, Oct. 5.—(AP)—Col. Carvalho, republican guard commander who became acting head of the state government here after the collapse of the Sao Paulo rebellion this week, announced today that rebel currency totaling about 200,000 contos—about $14,000,000—would be redeemable at the state treasury within 90 days at its nominal value.

Distribution of emergency "war bread" was discontinued with the resumption of transportation into this city from the north. The first foreign steamer, the Japanese liner Santos Maru, entered the port of Santos which was blockaded for nearly three months.

Although Santos has been reopened to commerce no word has been received lifting the ban on coffee exports there. Exports were forbidden because of the recent New York price slump.

Brazil to Try Rebel Leaders.

RIO DE JANEIRO, Brazil, Oct. 5.—(AP)—Plans for creation of a commission to try leaders of the recent Sao Paulo revolution were formulated today by the Brazilian government.

New Italian Motorship Sails for the Argentine

TRIEST, Italy, Oct. 5.—(AP)—Italy's new 20,000 ton motor ship Neptunia left today on her maiden voyage to Buenos Aires.

CLAIMS 1,150,000 ARE JOBLESS IN NEW YORK CITY

New York, Oct. 5.—[Special.]—There are in New York today 1,150,000 persons out of work—over one-third of the working population of the city—declares William Hodson, executive director of the welfare council, in making public an estimate prepared for the executive committee of the council.

Mr. Hodson points out that an expenditure of $4,000,000 monthly for relief is insufficient to cope with the mounting tide of destitution and calls for public and private appropriations of $6,000,000 a month.

The welfare council contrasts its present unemployment figure with that of a year ago, when the total was between 300,000 and 1,000,000.

Kills North Dakota Mayor Sept. 16; Sentenced Oct. 5

Rowbells, N. D., Oct. 5.—(AP)—Henry Frason, 47 years old, a farmer, today was convicted and sentenced to life imprisonment for the murder of George Keup, Columbus, N. D., mayor, on Sept. 16.

S. Gumpertz, Amusement Operator, Weds Secretary

New York, Oct. 5.—(AP)—Samuel W. Gumperts, millionaire amusement operator, married his secretary, Miss Edith Green, today. Gumperts is vice president of Ringling Brothers and Barnum & Bailey circus and is president of the Coney Island board of trade. His first wife, Evie Stetson, a vaudeville and circus performer, died in 1931. Miss Green has been his secretary for 22 years.

POPE COUNTY NATIVE DIES.

Brownfield, Ill., Oct. 5.—[Special.]—The body of John R. Hooker, 76, native of Pope county, who died at Anna, Ill., was brought here yesterday for burial.

Fined $100 for Failing to Put Coins in Pay Phone

Harry Harris, 34 years old, alleged horse racing tout, was fined $100 yesterday by Judge Harold M. O'Connell for making long distance telephone calls to clients without paying for them. Harris was arrested last Monday as he emerged from a telephone booth in the Pershing hotel, 6400 Cottage Grove avenue. A key to the telephone coin box was found in his pocket. Employes of the telephone company said Harris had opened the telephone box and manipulated the apparatus in a way to convince the operator that coins had been dropped to pay for the call.

ASK THE "MAN BEHIND THE COUNTER" WHY HE smokes Old Gold

Finer Tobacco Quality HE'LL TELL YOU

Why do the majority of cigarette merchants smoke OLD GOLDS?

Because they know tobacco quality . . . that's why. They know OLD GOLDS are made of queen-leaf tobacco . . . from the heart of the stalk. The coolest, throat-easiest tobacco that grows.

When a merchant chooses for himself or his family he chooses the best in his stock!

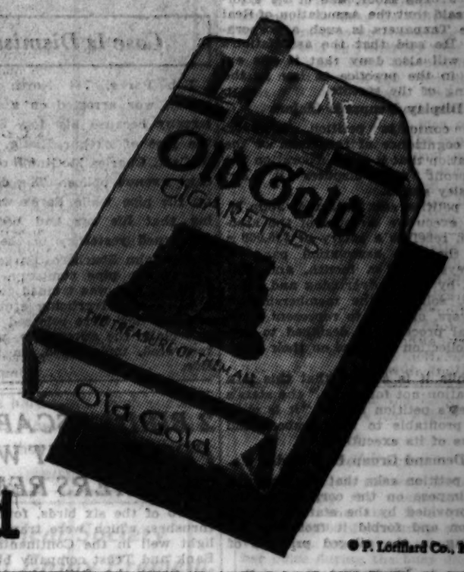

Get this, folks:

OLD GOLDS are FULL-WEIGHT

not a cough in a carload

© P. Lorillard Co., Inc.

"I used to stop at 2 cups a day... now I drink 5 cups a day of DATED coffee"

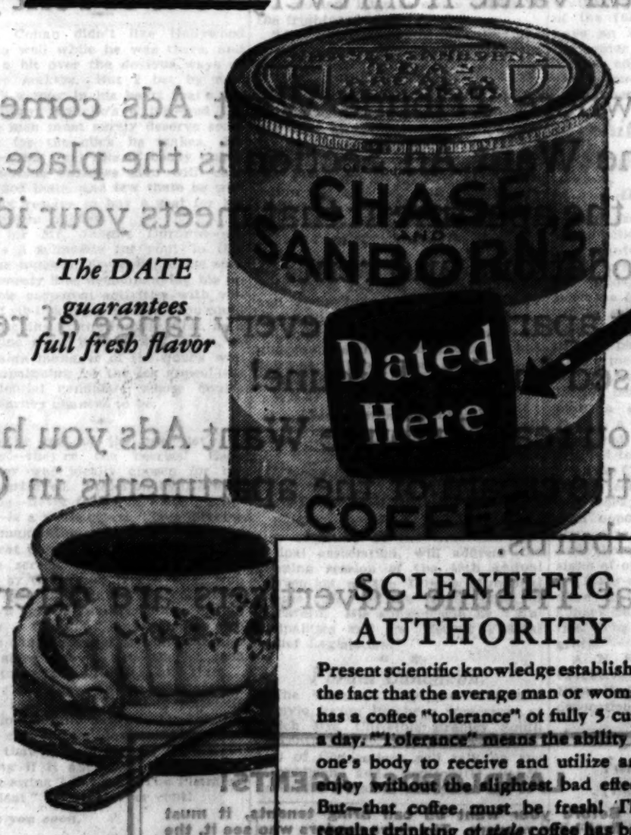

The DATE guarantees full fresh flavor

SCIENTIFIC AUTHORITY

Present scientific knowledge establishes the fact that the average man or woman has a coffee "tolerance" of fully 5 cups a day. "Tolerance" means the ability of one's body to receive and utilize and enjoy without the slightest bad effect. But—that coffee must be fresh! The regular drinking of *stale* coffee has bad effects on the digestion.

HOW MANY TIMES have you heard people say "No, thank you. I've had two cups already."

And they bravely forego the greatest drink on earth!

Now—science politely brands as *needless* all that noble self-denial.

Coffee that is *fresh* is good for you.

The average man or woman has a "coffee tolerance" of 5 cups daily—drinks 5 cups a day healthfully—*so long as it's fresh.*

It is the rancid oil in *stale* coffee that's harmful. That often causes headaches, indigestion, nervousness, sleeplessness.

That is why Chase & Sanborn give you *DATED* coffee. An expiration date is stamped on every pound. So you *know* it's fresh.

Straight from the roasting ovens to your grocer. Rushed by swift motor trucks. None allowed to remain on the grocer's shelf after its date has expired.

Delicious! People rave about this coffee!

5 cups? If you feel like it—certainly. It's good for you. It's *DATED!*

If it is Chase & Sanborn's DATED Coffee, enjoy it to the full. Scientific authority says FRESH coffee is healthful—even to 5 cups a day.

Copyright, 1932, by Standard Brands, Inc.

SUPREME COURT O. K.'S TAX STRIKE CONTEMPT SUITS

Early Decision Sought; Mayor Backs Swanson.

The Illinois Supreme court yesterday gave State's Attorney Swanson permission to institute contempt of court proceedings by which he hopes to force dissolution of the Association of Real Estate Taxpayers, largest and most active of the groups which have been promoting the so-called tax strike in Cook county.

A petition to have the association held in contempt of court on the ground that it violates the statute prohibiting a corporation from practicing law was filed immediately by Assistant State's Attorney Grenville Beardsley, in charge of the case. Watkins, Ten Hoor & Gilbert, attorneys for the association, were given ten days in which to file a reply.

Early Ruling to Be Sought.

Mr. Beardsley said that he would ask the Supreme court for an early hearing and an immediate ruling on the case, in view of its importance to the tax collection situation in Cook county. Activities of the association have resulted in the nonpayment of taxes on 150,000 parcels of real estate in the county, he said.

The statute upon which the contempt action is based prohibits corporations from engaging in any way in the practice of law or from soliciting the right to represent any person in legal proceedings. The statute, however, excepts corporations organized not for pecuniary profit, and Perry J. Ten Hoor, one of its attorneys, said that the Association of Real Estate Taxpayers is such a corporation. He said that the association's reply will also deny that it has engaged in the practice of law in the meaning of the statute.

Display Nonprofit Claims.

The contempt petition, however, takes cognizance of the claim of the association that it is a corporation not for profit and disputes it, Mr. Beardsley stated.

The petition sets forth that John M. Pratt, executive director of the association, receives a salary of $20,000 a year, that the association pays its attorneys $1,500 a month, and that it has, by radio advertising and other means, solicited the membership of taxpayers, offering to represent them in legal proceedings designed to prevent collection of taxes on their properties.

"While it is alleged that this is a corporation not for profit," the state's attorney's petition states, "it is obviously profitable to its members and to some of its executives."

Demand Group Be Fined.

The petition asks that the Supreme court impose on the corporation the fines provided by the statute for its violation and forbid it from further engaging in the alleged practice of law.

"I am in hopes that some action will be taken to bring to an end the obstructionist tactics directed against the payment of taxes," said Mayor Cermak when told of the Supreme court's action. "If the activities of these people who advise against the payment of taxes continue there will be a collapse of local government.

"It is said that with lower tax bills more taxes will be paid. But, pending the collection of 1931 taxes, which will be reduced because of economies by the city and other local governments, the delinquent 1930 taxes must be paid if the governments are to continue to function.

Tax Penalties Piling Up.

"The Association of Real Estate Taxpayers is fooling its members. It has not rendered them any service, but, on the contrary, is doing them harm. While it has been delaying the collection of their taxes by court procedure, penalties of 12 per cent a year are rolling up on the unpaid taxes. In every case which the association has brought the courts have ruled against it and upheld the validity of the tax levies. When it has exhausted its last appeal the members will have to pay not only their original tax bills but heavy penalties in addition, plus whatever fees they have given the association."

The new county board of tax appeals held its first meeting yesterday to receive complaints of taxpayers against 1931 assessments. The complaints, numbering only about half a dozen, were against personal property assessments in some of the country towns.

The books containing the assessments for the towns of Barrington, Elk Grove, Hanover, Leyden, Northfield, Palatine, River Forest, Riverside, Schaumburg, and Wheeling were turned over to the board yesterday by Assessor J. L. Jacobs. Complaints for these towns will be received until Oct. 14, after which hearings will be held by the two board members, Fred W. Brummel and George F. Nixon.

VACATES INSULL PARADE FINES.

Fines of $100 imposed on nine university students, for picketing the Lake Shore drive home of Samuel Insull last June, were vacated yesterday by Municipal Judge J. William Brooks when he was informed the students had kept their promises to engage in no more demonstrations of that nature.

STEARNS' Electric Paste

Easily Kills
Cockroaches, Waterbugs, Rats, Mice, Etc.

Used by housekeepers for 54 years. Health departments urge the killing of these greatest known food destroyers and disease carriers.

All Dealers 35c and $1.50
MONEY BACK IF IT FAILS

Dog Is Arraigned in Court

Spot, the property of Bob Parks, as he appeared before Judge Sbarbaro in Chicago avenue court yesterday on charge of carrying away policeman's pipe. The case was dismissed. [TRIBUNE Photo.]

Case Is Dismissed

Bob Parks, 744 North Dearborn street, was arrested on a charge of larceny because his dog, Spot, stole the pipe of Arthur Ristig, secretary to Capt. Charles McGinnis of the Chicago avenue police. The dog picked up the pipe while Parks was reporting that his car had been stolen. Arraigned yesterday in the court of Judge John Sbarbaro, Parks, a salesman for a pipe company, explained that the dog was trained to smoke a pipe as an advertising stunt. Parks and the dog were released and went to reclaim the automobile, which was recovered, undamaged, on the south side.

2 BIRDS ESCAPE FROM LIGHT WELL; 4 OTHERS REMAIN

Two of the six birds, four of them thrushes, which were trapped in the light well in the Continental Illinois Bank and Trust company building at 231 South La Salle street, escaped yesterday morning. The others remained there last night, pecking at the plentiful supply of food tossed to them by the building occupants.

Nicholas Becker, superintendent of the building, and virtually the only person in the building who has refused to get excited about the birds' plight explained their escape thus:

"They got out by flying out, hopping from one window sill to another, the way any bird with any sense knows how to do. Why didn't they get out before? Because they didn't want to. There was too much good food thrown to them by persons who felt sorry for them."

Once Boy Hero, Convicted of Robbing Couple in Car

Detroit, Mich., Oct. 5.—(AP)—Three years ago Douglas Gough was a hero, a 15 year old youth who saved six playmates from drowning. Today he faced a possible prison sentence for armed robbery. A jury convicted him and John Mashinsky, 21, of robbing a couple seated in a parked car, taking them into the country and forcing them from the car. Sentence was deferred.

BLAME WRECK TO BROKEN RAIL.

A broken truck caused the derailment on Aug. 20 of a Chicago, North Shore and Milwaukee train near Kenosha, Wis., examiners of the interstate commerce commission safety bureau said yesterday. One passenger was killed and 38 were injured in the wreck.

30 Yrs. STOMACH PAIN ENDS FAST

"Suffered over thirty years with acid indigestion. ACIDINE has helped me more than anything I have ever taken," says Mrs. Emma Green of Detroit, Michigan.

"For 4 years I suffered with my stomach. About a month ago my druggist recommended ACIDINE and said he would return my money if I was not helped. I tried it and today I am well and am eating everything. ACIDINE has made life worth living once again," says Dorothy Usher of Minneapolis.

End gas, sourness, heartburn, dizziness, sleeplessness, headache resulting from acidity. Maker guarantees ACIDINE ends your stomach trouble or money back. All druggists have ACIDINE.

Skin Eruptions
NEED NOT WORRY YOU

Pimples, eczema, itching, burning skin, undue redness minor rashes and scaly scalps are no longer necessary when relief is so simple. Poslam will show what it will do for you in one application. Just apply at night and note improvement next morning.

JUST TO PROVE IT
we will send you a test package FREE. Simply send your name and address to:

POSLAM CO., Desk C, 254 W. 54th St., New York, N. Y.
Get Poslam at any drug store. 50c.

$6.00 TO St. LOUIS AND RETURN EVERY WEEK END

Travel by Train FOR ECONOMY COMFORT SPEED

LOW RATES for BEDROOMS
Only one ticket required for exclusive occupancy of bedroom from Chicago to St. Louis. A private bedroom for only $8.75 more than lower berth.

$6.00 Trains 11:25 a. m. and after on Fridays. All trains Saturdays. Return limit noon trains from St. Louis Monday following.
Good in comfortable coaches and chair cars. Baggage checked. Children half fare.

$12.00 Trains 11:25 a.m. and after on Fridays. All trains Saturdays. Limit 15 days.
Good in comfortable coaches and chair cars; also in Pullmans with usual extra charge. Baggage checked. Children half fare.

$10.70 Trains 11:25 a.m. and after on Fridays. All trains Saturdays. Return limit midnight Tuesday following.
Good in comfortable coaches and chair cars; also in Pullmans with usual extra charge. Baggage checked. Children half fare.

Ask for complete information

ILLINOIS CENTRAL R. R.
Phone State 0313 or Harrison 7620
WABASH RAILWAY
Phone Harrison 4500 or Harrison 9830
THE ALTON RAILROAD
Phone Webster 4242 or Franklin 6700
CHICAGO & EASTERN ILLINOIS RY.
Phone Webster 4343 or Harrison 9830

TRAIN TRAVEL IS SAFEST

THE MOST ATTRACTIVE APARTMENTS ON THE MARKET—

at the rents you want to pay

Naturally, when you set out to find your new apartment you want the best your money can buy.

You may not be able to pay a large sum, but you want full value from every cent of rent you expend.

That's where Tribune Want Ads come in. The Tribune Want Ad Section is the place for you to find the apartment that meets your ideas of accommodations and rent.

The best apartments in every range of rents are advertised in the Tribune!

When you read Tribune Want Ads you have before you the cream of the apartments in Chicago and suburbs.

See what Tribune advertisers are offering today!

LANDLORDS! AGENTS!

Before your want ad can bring tenants, it must first have readers. The more readers who see it, the better the results. That's why the Tribune, with 200,000 more daily city and suburban circulation than any other Chicago daily newspaper, reaches more prospects for your apartments than any other Chicago daily newspaper can.

The new low rates for running copy now bring the cost of Tribune Want Ads per 1000 readers below the cost in 1920!

Daily Beauty Hints by Antoinette Donnelly

Chicago Daily Tribune

THE WORLD'S GREATEST NEWSPAPER

THURSDAY, OCTOBER 6, 1932.

Keep Up with Changing Styles by Reading Rhea Seeger Daily

* * * 17

Newest Adams Book Confined to Bare Facts

Tells Story of America Up to Civil War.

BY FANNY BUTCHER.

"The March of Democracy," by James Truslow Adams. [Scribners.]

THE name of James Truslow Adams is as well known to the intelligent reading public as that of any writer on historical subjects in America. His "Epic of America," published last year, was the climax of his career in stimulating in a larger public an interest in history and an understanding of its principles. "The Epic of America" was more than a history of our country; it was a vivid interpretation of it, a searching into the philosophical foundations of all history and of the peculiar significance of the United States. It told the story of our country, but it did something much more than relate incidents.

J. T. ADAMS.

"The March of Democracy" is to be the first volume of a two volume history of the United States, and with Mr. Adams' past literary successes [from the critics' point of view] it might be supposed that something of special vitality and vigor would fill its pages. Mr. Adams explains in a preface how this two volume survey is to differ from the one volume interpretation, "The Epic of America." He says:

"In dealing with the United States in a single volume or two, one must to a great extent choose between a narrative of events and a philosophical interpretation. I have at various times in different ways tried to do what I could to interpret both our past and present. But it is impossible either to interpret for ourselves or properly to appraise the interpretations of others, unless we have a clear understanding of the course of events in general. Generalizing and philosophizing are delightful and fascinating tasks, but likely to be of little worth without a more prosaic basis of correct factual knowledge.

"In the history now offered, . . . I have therefore undertaken to lay such a foundation for the reader, and to tell as accurately and impartially as possible the story of the rise of our nation. . . The old type of history of a generation or two ago had its faults of omission. There is some danger, however, in correcting these, we may have run somewhat into another fault, that of stressing too much one or another of the factors, such as the economic one, which are rightly considered to be of great influence. . . There is no one key—economics, religion, politics or what-not—to an understanding of the whole. Here again I have tried to hold the balance even, and not to substitute for the old 'drum and trumpet' merely the voices and motives of the market place, or a picturesque account of manners and arts and thought."

Mr. Adams has thus so well stated the tenor of "The March of Democracy" that he rather draws the fangs of criticism. Fact without adornment or interpretation he offers his readers—intentionally—a first reader [for adults] in history. A first reader he certainly gives them, and facts without interpretation. "The March of Democracy" is as uninspired as the old fashioned history text books. The emphasis in it is not upon the "drum and trumpet" to be sure. It is a history of a people not merely a recitation of battle dates and the causes of war.

But the reader has little idea, when he has finished, why that people is so peculiarly itself. It is the childhood of the nation which he records in "The March of Democracy," the years of the nation's founding and its growth until 1860. But in reading it, the reader has no profound sense of why the child was father to the man of today, the United States of the present. He had such a sense in "The Epic of America." That, I suppose, is interpretive history which the author is consciously avoiding in this volume, but it seems to me that even a factual recitation in these days should stir the reader to do his own thinking.

Who am I to quarrel with a recognized historian in his presentation of facts? Merely one of the thousands of readers whom he hopes to interest and stimulate, and, not being stimulated and interested only to the extent that I recognize the usefulness of text book authenticated to date by latest historical discoveries.

"The March of Democracy" seems to me not up to Mr. Adams' standard. It would be a superb college text book, if only for its really remarkable illustrations, taken in most cases from contemporary sources and making vivid by picture and reproduction of vital documents the events recorded. To the person who knows little American history it would be a boon. But to any one who has read and admired and been stimulated intellectually by "The Epic of America" it is a disappointment.

Perhaps Mr. Adams' preface is intended to say exactly that!

* *

Rev. Moore Will Become St. Luke's Dean Oct. 16

Bishop George Craig Stewart of the Episcopal diocese of Chicago announced yesterday that the Very Rev. Gerald G. Moore, dean-designate of St. Luke's pro-cathedral, Evanston, will be formally instituted to that office on Sunday morning, Oct. 16. A reception will be tendered to the new dean on the patronal feast day of St. Luke's pro-cathedral, which is Oct. 18. Dean Moore has resigned his 15 years' rectorship at the Church of the Advent, Logan Square.

Engagement Told

MARJORIE ASHBY
[Paul Stone-Raymor Photo.]

Mrs. Ethel Edwards Ashby of 6200 Kenmore avenue announces the engagement of her daughter, Marjorie Louise, to Allen Carter Howard, son of Prof. and Mrs. Earl Dean Howard of 1632 Sheridan road, Evanston.

Critic Invites Your Attention to Grand Film

'The Phantom President' Is Great Fun.

"THE PHANTOM PRESIDENT."
Produced by Paramount.
Directed by Norman Taurog.
Presented at the United Artists' Theater.

THE CAST.

Theodore K. Blair ..... George M. Cohan
Peter Varney ..... Claudette Colbert
Patricia Hammond ..... Jimmy (Schnozzle) Durante
Curly Cooney ..... Georgo Barbier
Jim Rankine ..... Sidney Toler
Prof. Aikenhead ..... Louise Hachbrisch
Senator Josiah Scranton ..... Jamesou Thomas
Jerrido ..... Jolles McVicker
Senator Melrose ..... Jolles McVicker

By Mae Tinée.

Good Morning!

Did you see that great big, beautiful ad in our TRIBUNE extolling to the skies one movie cyclept "The Phantom President"? Well, that AD told the TRUTH!

Without doubt one of the greatest gloom chasers of recent history is right over on the United Artists' screen. This joyous burlesque on national politics (O, I thought it QUITE as good as "Of Thee I Sing") marks the triumphant talking screen debut of the stage's beloved Yankee Doodle Boy, George M. Cohan. (He made three "silents"—"Broadway Jones," "Seven Keys to Baldpate," and "Hit the Trail Holiday.")

Mr. Cohan didn't like Hollywood any to well while he was there, and wept a bit over the devious ways of picture makers. But I bet by now there's a song in his heart that's not any dirge! For he's a hit—and the movie men must surely deserve some credit for the click he makes. He handles his dual rôle of cocky quack and serious business man with ease and good taste, and few there be who will not resolve to buy a seat for his next moom pitcher.

As for Mr. Jimmie Durante—ah, there's a schnozzle for you! In this film he touches the zenith of his sure fire comedy line, accompanying his inimitable corporeal activities with volleys of rib-tickling nonsense. You could die laughing at the lunatic, first, as a medicine show barker, and, later, as campaign manager of the quack who is campaigning for the sex appeal-less presidential candidate whose double Doc Varney chances to be.

Re the rest of the cast—let's be slangy!—they're the berries! Each member was ideally chosen for the rôle portrayed. Direction by Norman Taurog—never forget he made "Skippy!"—is a work of art. This director has imagination and humor as well as great technical skill.

The screen play, adapted from a novel by George T. Worts, is, as you have probably gathered, concerned with a presidential election during which a "double" impersonates one of the candidates for reasons the film shall show you. Lyrics—they're good one's too!—are by Rodgers and Hart.

Here's a show breezy, "different," clean, full of music, wildly hilarious situations, brand new gags and patter—and clever from start to finish. You know that musical comedy "ain't got a thing if it ain't got that swing." "That swing" is what "The Phantom President" HAS—100 per cent!

See you soon.

* *

Mt. Carmel to Play Leo High School for Benefit

Mrs. Edward J. Donellan, a member of the Woodlawn auxiliary of the Loretto academy, has been instrumental in arranging the benefit football game between Mount Carmel and Leo High schools, to be played at 2:15 o'clock Sunday afternoon at Soldiers' field. Proceeds will go to the building fund of Loretto academy. A number of girl students at the academy will serve as captains of ushers. It will be the first meeting of the two teams, long rivals, since Mount Carmel won the Catholic city championship.

MINUTE MYSTERY CAN YOU SOLVE IT?

BY H. A. RIDLEY

Copyright 1932 By Hall Syndicate Co., Inc.

Dr. Fordney is professor of criminology at a famous university. His advice is often sought by the police of many cities when confronted with particularly baffling cases. This problem has been taken from his case book covering hundreds of criminal investigations.

Try your wits on it! It takes but ONE MINUTE to read! Every fact and every clew necessary to its solution are in the story itself—and there is only one answer. How good a detective are you?

THE ASHCROFT AFFAIR.

"My God, she's done it! She's done it!" shrieked Arnstad, proprietor of the Ashcroft, a small rooming house. Nina Presby, the housekeeper, who had just come in, ran to his side and the two stared at a stream of blood trickling from under the door into the corridor.

"What are you waiting for? . . . Hurry!" she screamed.

Entering the room they found Ellen, a maid, lying on the floor, her throat cut and a bloody razor beside her. An hour later Inspector Kelley and Prof. Fordney were questioning the proprietor.

". . . and," Arnstad concluded, "you can verify my statement by Nina."

"You talk to her, Fordney. I'll have a look at the body," suggested Kelley.

A moment later he spoke quietly to the frightened girl.

"I'm Prof. Fordney. You've had quite a shock! Can you tell me about it?"

"It was terrible. When Mr. Arnstad shrieked, 'She's done it!' I knew it was Ellen and when he unbolted the door and I saw her I fainted," she sobbed hysterically.

After quieting her Fordney joined the two men as Kelley demanded, "How did she get your razor, Arnstad?"

"Well, she cleans my rooms."

"Nina says," broke in Fordney, "you shouted, 'She done it!' How did you KNOW who it was?"

"I knew she was working in here and she's been despondent. There was no one else in the house."

The professor spoke to Kelley in an undertone and the inspector looked down at the bloody floor and hallowed, "Arnstad, you're under arrest!"

WHY?

[See Solution on page 35.]

Illinois Municipal League Opens Convention Today

Paul V. Betters of Chicago, executive secretary of the American Municipal association, will address the opening session of the 19th annual convention of the Illinois Municipal league today at the Hotel Faust in Rockford. His subject will be "Municipalities and the Recent Federal Relief Legislation."

* *

Forum Luncheon.

The Woman's City club will hold a civic forum luncheon tomorrow at which Mrs. Christine Bradley South of Kentucky and Mrs. Mathewny Turnbull of Connecticut will talk on the Republican and Democratic candidates for President, respectively.

A Job a Day

Every little improvement we make in our home right now helps us—and the other fellow, too.

The grief a leaky roof can cause! And a lot of expense besides if that little leak isn't caught in time—before it waxes fat and hearty. Examine your roof for leaks and repair it necessary. Painting with stains and liquid preservatives will improve the looks of a wood shingle roof and increase its weather tightness, while a coat of paint on a tin or canvas roof every year or two is the part of discretion. It give the surface a longer life.

LOUISE BARGELT.

Modest Prices Feature Furs of New Season

Quality and Designs Win Praise.

BY RHEA SEEGER.

IT ISN'T often the practical minded shopper finds stunning fashions that are a solace to her shrewd shopping complex as well as desirable to her sensitive demand for beauty.

But the distinctive fur capes, with matching finger muffs, surely ought to satisfy the most canny of shoppers for fashion as well as practicality. Cape designers are doing things in a grand manner this season . . . every kind of fur and size of cape imaginable is being displayed.

Prices will cause the most excitement . . . you can buy capes and muffs separately or in a fashion-duet for prices that range from modest little sums to higher amounts that are really unbelievably low for such equisite furs and unusual creations.

Black capes are especially intriguing this year. You can sling a deep swinging Persian lamb cape over your shoulders with all the nonchalance of a swaggering Cossack, and complete the Russian effect with a dashing Russian or Cossack fur cap-hat slanted with the proper tilt over your short curled coiffure, and be as glamorously picturesque as any pre-war Russian princess.

Or you can filch the lavender coquettish atmosphere that fluttered around the shoulders of your grandmother's best Sunday-go-to-meeting cape by wearing an exact replica in moleskin in the new oxford gray shade. A tiny, very round and smug looking muff will keep your hands warm. This moleskin combine of muff and cape is a knockout, with each and every colored costume in your wardrobe . . . it covers the shoulders of a sports frock, a black wool afternoon dress or dull silk frock with equal effectiveness. Over a dull green, or wine, or gray suit or coat, it is perfect.

Black kidskin, ridiculously reasonable as to price, is designed in two charming new creations. The supple satinlike skins are used almost like a fabric. One good looking cape is made with the pelts in vertical formation which achieves a very slender effect for the owner . . . another kidskin also of black is fashioned to look like gleaming whorls you see in luxurious moire caracul skins. Fetching muff hand-warmers, made like small barrels, match the capes.

Regally beautiful mink capes are worked in circular effect . . . beautifully blended pelts with deep rich brown markings are superb in short or long capes of this always flattering fur.

Mink capes are simply divine over the new bronzeen green shades, with swanky black costumes and superlatively effective worn with gleaming white and ivory satin gowns for evening wear. The most attractive new mink capes are worn buttoned down the back and are made with a high snug rolling collar that assures a most flattering and softened frame for the face.

Undoubtedly you can wear capes of light and dark gray kidskin with more clothes than any other fur with the possible exception of black. There is a good reason for the popularity of gray . . . it is a neutral color that contrasts or appears in harmony with every color known to dress designers and fabric weavers.

Delightful gray kidskin capes, either short, medium, or the long waist swinging styles are paired with muffs also of the same gray fur.

Flat muffs of gray kidskin are decorated with simple tailored flat bows of the fur, while the round models have an upstanding ridge encircling the center of the muff.

High collared capes that flare like the becoming Medici collars are new and immensely flattering.

* *

Architects Report $7,500 Raised by Latin Quarter Fete

The executive committee of the Architects' Latin Quarter fête yesterday counted up the results of the fête which was held at the Drake hotel last Friday night. The committee reports as follows:

"In spite of the difficult times we were able to raise $7,500. We have already paid out $3,500 of this amount to the men who have been doing the work. For example, an unemployed former head draftsman, a white collar man, a graduate engineer, with a family, a wife and two children, unemployed for nine months, was thus enabled to receive a living wage.

"The Chicago Architectural Relief fun is established now for construc tive work, and ready to afford draftsmen opportunities for design and a chance to demonstrate latent talents and their interpretations of the designs of others.

"Sixty-eight draftsmen out of work were given employment under the supervision of architects still in practice. The architects' time was figured gratis."

A. N. Rebori was chairman of the executive committee and John W. Root chairman of the committee on decorations.

* *

Arrange Tibbett Concert for Passavant Hospital

(Picture on back page.)

Mrs. Joseph G. Coleman, president of the Woman's Board of Passavant hospital, and Mrs. Francis J. Johnston vice president, yesterday discussed plans with Lawrence Tibbett for his concert appearance in Orchestra Hall on Sunday, Nov. 6. Proceeds will go to the Passavant hospital free bed fund. Mr. Tibbett paused in Chicago on his way to Dayton, O.

* *

Honors at Beloit.

Beloit, Wis., Oct. 5.—Girls again outnumbered men at Beloit college in the Phi Beta Kappa election announced today. Willard Wirtz of De Kalb was the only man elected. The women named were: Ann Clementson and Eleanor Holmes of Beloit and Emily May Peterson, Rockford.

Arranging Olivet Institute Benefit

To put across a benefit is serious business and necessitates much planning and hard work which explains the serious expressions on the faces of two of our busiest social leaders, Mrs. Howard Linn (left) and Mrs. Waller Borden, when this picture was taken yesterday at the Casino as they discussed plans for the annual Olivet institute benefit. [TRIBUNE Photo.]

Miss Donnelly Warns Against Constant Fussing at Clothes

BY ANTOINETTE DONNELLY.

If we femmes are doing all of this in never more beautiful in a man's eyes than when she is quiet. Doesn't matter what she wears so long as she isn't fussy and fussing.

Another thing. Will women never learn that men can't stand crooked seams? Is it so hard for a woman to get a seam on straight, or are they all trained in the zig zag school of women drivers? I'm speaking of stocking seams, naturally, as they're the only seams we men know a lot about!

"And still another thing, again about the lack of poise we big bruisers don't like. When a girl is dancing, why can't she learn to keep piped down? I was going to say 'keep her mouth shut.' I am going to say it, for that's what I mean. You can't keep up a running fire of conversation intercepted with hysterical laughs without getting out of rhythm. Some girls look beautiful until they get up to dance. Then their figures are like their tongues, wiggling, waggling, and out of control.

"There's more we'd like to subscribe for the ladies—but if they'll get the seams on straight and stop their jittery ways all will be forgiven!"

Canadian Church Hearings Warning on Marriage in the U. S.

HAMILTON, Ont., Oct. 5.—(AP)—The general council of the United Church of Canada today placed the church on record as discouraging the remarriage of divorced persons after a councilman had declared that the institution of marriage was "in serious disintegration" in the United States.

The speaker was Prof. W. A. Gifford, chairman of the committee which dealt with divorce, and he said: "We have 1,300 miles of border line across which marriage is in serious disintegration."

This view was seconded by Ernest C. Drury, former premier of Ontario, who declared Canada must stress the sanctity of marriage "in view of conditions to the south."

After these two addresses the council struck out a portion of its report on "the meaning and responsibilities of Christian marriage" which would have denoted a certain leniency toward the remarriage of divorced persons.

The board associated itself with the Church of England's Lambeth declaration and the stand of the United States Federal Council of Churches on birth control. It conceded the "right of every Christian to decide, in the light of all the facts and obligations involved, how far agencies to prevent reproduction shall be employed in his or her own life." The sessional committee altered the Lambeth declaration, however, by substituting "duty" for "right."

Thus offered, the assertion was unchallenged in council.

* *

Heads Eastern Star.

Danville, Ill., Oct. 5.—(AP)—The Illinois Order of the Eastern Star, in its 58th annual convention, today elected Mrs. Lulu G. Grimes of Oak Park, grand worthy matron for next year. She will succeed Mrs. Emma C. Hanson of Chicago. William R. Fetzer of Chicago was elected grand worthy patron to succeed William A. Gromberg of Brookfield.

Opening Night of Play Will Benefit Olivet

'When Chicago Was Young' Starts Nov. 7.

BY JUDITH CASS.

OLIVET INSTITUTE, Chicago's first and oldest settlement house, is to benefit by the proceeds of the opening performance of "When Chicago Was Young," Alice Gerstenberg and Herma Clark's new play, which will begin a three weeks' professional engagement at the Goodman theater on Monday, Nov. 7.

Mrs. Howard Linn's interest in Olivet dates back to her debutante days when as Lucy Blair she took the elevated each day for the district called "Little Hell," to perform her charity duties. And she has a personal interest in the play, too, for Miss Clark lived with Mrs. Linn's grandmother, the late Mrs. William Blair, for forty years and it was through her association with Mrs. Blair that Miss Clark became interested and learned so much of Chicago's early days.

Miss Clark's letters with the same title as the play are a feature of THE TRIBUNE'S Sunday paper each week. For the last three years Mrs. Linn has arranged benefits for Olivet and she had planned to do something this fall but she told us yesterday that she had no idea what form the benefit would take until a week ago when she heard that "When Chicago Was Young" was going to be given and then she had the really brilliant idea of taking over the first night as the benefit. She has worked hard this past week and already she has lined up a large group of well known women and men to assist in the sale of boxes and tickets.

Mrs. Waller Borden, Mrs. Charles B. Goodspeed, and Mrs. R. Townsend McKeever are taking on the task of disposing of the boxes, Albert S. Gardner is planning the program, which is to be done in old printing with advertisements of the firms that were here "When Chicago Was Young" in it, and Walter Frazier and Ambrose C. Clark are designing the stage sets which are to be made by the same draftsmen that constructed those stunning ones for the Latin Quarter fête at the Drake last Friday night.

Will Benefit Jobless Architects.

Mrs. Linn, by the way, has arranged this to help the unemployed architects and she also is helping Mrs. Frank Hibbard's charity shop, Conveniences, by renting space in it for her office during the busy days ahead of her. In addition to being the general chairman of the benefit she is chairman of the publicity committee and also there is some talk of her having a part in the play, but that is not decided yet.

The cast, by the way, is to be composed of professionals and amateurs, a few of the latter being Mrs. Henry Field, Miss Marion McKinley, Miss Charlotte Robertson, Mrs. Stephens Bailey, and Miss Frances Oliver. The cast of 75 is far from complete, however, and rumor has it that some of the descendants of the well-known Chicagoans mentioned in the play are to take part, impersonating their own grandmothers and grandfathers.

All Chicago's old names are included in the play, perhaps not all on the first night, though, for Miss Gerstenberg tells me that different names will be used each night. The eight principal characters, however, are all fictitious with fictitious names. The prologue of the play shows Marquette and Joliet at the mouth of the Chicago river and the epilogue is in 1933 on the dining terrace of the Tavern, which is on the 25th floor of a skyscraper which stands approximately on the spot where the scene of the prologue is laid.

First Act at Tremont House.

The old Tremont house, the middle west's most fashionable hotel in those

[Continued on page 19, column 4.]

Historical Society Will Enjoy Preview of Building Sunday

Members of the Chicago Historical society will be permitted a preview of the society's new $1,000,000 building in Lincoln park at 3 o'clock Sunday afternoon.

They will be received in Foyer hall, a reproduction of the lobby in Independent hall, Philadelphia, by Charles B. Pike, president of the society, and by the trustees.

The new building will be opened to the public about Nov. 5. The exact date will be announced later.

* *

Stage and Film Couple Adopt Infant at Cradle

(Picture on back page.)

A baby girl, adopted from the Cradle, well known Evanston orphanage, found a home in Hollywood, Cal., yesterday. The home is that of Florence Eldridge, stage and screen actress, and her husband, Frederic March, film actor. Miss Eldridge arrived home with the infant yesterday. The child is four weeks old and named Penelope. Miss Eldridge and her husband appeared in Evanston a month ago, and at that time Mrs. Florence D. Walrath, superintendent of the Cradle, admitted they were planning to adopt a child.

MARSHALL FIELD & COMPANY
BASEMENT

"Richelieu" Pearls*

*Simulated

Fascinating Necklaces—1, 2 or 3 Strands or 60-inch Guards. Each Packed in a Satin Lined Box.

$1

Never Higher in Fashion
Never Lower in Price

The new fall fashions . . . velvet gowns and sheer, black silk crepes . . . almost demand pearls as the proper jewelry accessory. Richelieu pearls (simulated) are particularly lovely because careful graduation, expert matching and careful styling have placed the Richelieu brand far ahead in the field of pearls.

Basement, Middle, Wabash; also Oak Park and Evanston Stores.

Sterling Silver Filigree Clasps.

At all drug, dry goods and department stores

Various Ways for Parent to WinObedience

Easy to Manage Child If You Just Know How.

BY GLADYS HUNTINGTON BEVANS.

Again and again comes the query, "How CAN I make my little boy—or girl—obey?"

It's really easy to manage your little son or daughter if you'll just get the key to it. Obedience is gained simply, if you only know how.

At this point you may say, "Ah, but there's the rub—if I only knew how." To be sure, you've got to know how. But if you haven't a natural talent for it you can learn.

First, a good plan is to ask yourself, "Why do we want our children to obey?" The right answer will be one great big step toward helping you to obtain obedience. What is the right answer?

We want our children to obey for their protection. Not that we can depend entirely on that. When small children are first sensing their power to walk and run and handle things, eternal vigilance is the price of their safety and their training, too. The tired mother whose legs ache at half past 4 o'clock in the afternoon and who'd sell her soul to be able to lie down for an hour instead of starting baby's supper and bath and daddy's dinner, knows this. But that vigilance is less necessary then and later if the child is taught to obey.

Another reason for obedience in little children is that it is a necessary factor in carrying out the routine of their physical care—bath, eating, dressing, etc.

Also, obedience—a reasonable, fair obedience — smoothes the day and makes for a happy relationship between children and their parents.

Obedience reduces friction and lost motion and leaves times for pleasant things. Those are a few of the reasons for it.

If we remember that obedience is mainly for the happiness and well-being of our child, and secondarily for our convenience, we are more apt to be calm and intelligent in obtaining it.

Here's another point: The kind of obedience you expect from a 2 or 3 year old is different from the kind you would expect of a 13 year old. They are, at these ages, not muscularly or mentally equipped to give the same kind of obedience.

Early obedience is built up by a tactful guidance of a child's immature but fast growing powers. This can be done by first sensing his desires and needs and, second, by satisfying them in a way that means for him, not spoiling or indulgence, but development.

Detailed advice is contained in the booklet, "How to Gain Obedience," which will be sent on receipt of a stamped, self-addressed envelope.

[Copyright: 1932: By The Chicago Tribune.]

WINNIE WINKLE, THE BREADWINNER: A Million Dollar Proposal

MOTION PICTURES DOWNTOWN

Mae Tinee Goes Wild Over This Picture Elsewhere In This Issue—Read It!
"The ad tells the truth. It is one of the greatest gloom chasers of recent history."
Thousands—yes, tens of thousands—milled merrily as this Laugh Parade took Chicago by storm!

GEORGE M. COHAN
'SCHNOZZLE' DURANTE
CLAUDETTE COLBERT
In Paramount's New Hit

35c
8:45 A.M. to 1 P.M.; 55c to 6; 75c Eves. (All prices include tax.)

The PHANTOM PRESIDENT

PUBLIX-BALABAN & KATZ
UNITED ARTISTS
RANDOLPH AT DEARBORN

35c TO 3 RKO PALACE
PREMIER VAUDEVILLE
(Opens 10:15 A.M.)
OLSEN & JOHNSON
IN PERSON
And Comedy Company In Big Joy-Revue!
Screen—"THE LAST MAN"
Columbia Picture with G. Bickford, Constance Cummings

25c TO 1 | 35c TO 6 | 50c EVGS. RKO STATE-LAKE
RKO VAUDEVILLE
(Opens 10:30 A.M.)
3 LITTLE MAIDS
JOSEPHINE DUNN & GENE MORGAN
CARL FREED, Other Acts
Screen—'CROOKED CIRCLE'
GEN LYON, IRENE PURCELL, ZASU PITTS, JAS. GLEASON

Balaban & Katz
ROOSEVELT STATE near RANDOLPH
25c 9 a.m.-1 p.m. Smoking on Mezzanine
A KNOCKOUT PROGRAM!
Most sensational fight of the year!
SCHMELING vs. WALKER
—ALSO—
ZANE GREY'S
"HERITAGE OF THE DESERT"

Marlene Dietrich "I KISS YOUR HAND MADAME"
"School for Scandal" All Talking
Starting Saturday—"Liebes Kommando"
CINEMA Chicago at Michigan 25c 1:30 to 40 Cont. Noon to Midnight

ORPHEUM State Street at Monroe
15c-25c—8:45-1 p.m.
Big 6 Unit Variety Program
4 MARX BROS. "Horse Feathers"
LAST COMPLETE SHOW STARTS 10 P.M.

NORTHWEST

MANOR 5609 W. North Ave. REDUCED PRICES!
20c 1:30-6:30 | 30c after 6:30 | Children 10c all times
Wm. Powell, Kay Francis "JEWEL ROBBERY"
"Hollywood on Parade"—"Giggle Water" Comedy—"The Pet Shop," Cartoon

BILTMORE Division nr. Damen REDUCED PRICES!
20c 1:30-6:30 | 30c after 6:30 | Children 10c all times
Wm. Powell, Kay Francis "JEWEL ROBBERY"
"Hollywood on Parade"—"The Pet Shop" Also "Giggle Water." Comedy

BELPARK 3231 N. Cicero REDUCED PRICES!
20c to 6:30. After 6:30, 30c. Children 10c
Wm. Powell, Kay Francis "JEWEL ROBBERY"
Screamy Cartoon—Edgar Kennedy
Last Complete Show Starts at 10 P.M.

GATEWAY Lawrence-Milwaukee Free Parking Space
"HOLLYWOOD SPEAKS"
Genevieve Tobin—Pat O'Brien
Rudy Vallee Melodies—"Screen Snapshots"
Also "Kid Glove Kisses." Comedy
HENRI KEATES at the Organ

CONGRESS Milwaukee-Rockwell REDUCED PRICES
25c to 6:30. After 6:30, 40c. Children 10c
"70,000 WITNESSES"
Dorothy Jordan, Phillips Holmes, C. Ruggles
Lillian Rich. Screen Song—"Who, Me?" Comedy
Also Cartoon—Last Complete Show 10 P.M.

CRYSTAL North Av. Nr. Cal. ADULTS ONLY
20c 1:30-6:30 | 30c after 6:30 | Children all times 10c
JOHN GILBERT "DOWNSTAIRS"
PAUL LUKAS
"I Love a Parade"—"The Line's Busy"

MONT CLARE Grand Ave. at Harlem
25c to 7:30—30c Eves.
John Gilbert, Paul Lukas—"Downstairs"
Comedy—News—Acts

EMBASSY 3949 FULLERTON 15c-30c to 6:30
"Wolf in Cheap Clothing"
"Doctor's Orders"—"Strange as It Seems"
Edmund Lowe, Vic McLaglen—"Guilty as Hell"

LOGAN MILWAUKEE at SAWYER
CHARLES FARRELL JANET GAYNOR—"FIRST YEAR"

TIFFIN 4051 W. NORTH AVE. Professional Tyrone Night
JOHN GILBERT—"DOWNSTAIRS"

SOUTH CHICAGO

THOUSANDS CAME—
Crowds jammed the theater yesterday and went wild with enthusiasm!
NEW COMMERCIAL THEATER 92nd and Commercial
DOORS OPEN 10:30 a.m.
Come Today—See for Yourself
All South Chicago is echoing it's praises at the beauty—the wonderful change that greeted them!
Gala Program Continues
Constance BENNETT
NEIL HAMILTON
"TWO AGAINST THE WORLD"
Mickey Mouse cartoon hit! "WHO, ME?" comedy riot!
JESSE CRAWFORD Screen Organ Novelty
BARGAIN PRICES
20c to 6:30 | 30c After 6:30
Children always 10c
These Merchants Made Possible the New Beauties of This Theater!
South Chicago Chamber of Commerce
Empire Flag & Decorating Co.
Dearborn Electric Co.
General Seating Co.
Insulating Service
Whiteway Sign Co.
Acord Sheet Metal
Martin J. Ingram
Fairbanks Co.
Vitrolite Co.

BERWYN

BERWYN 6404 W. 22nd St. REDUCED PRICES!
25c 1:30-6:30 | 35c after 6:30 | Children all times 10c
John Gilbert "DOWNSTAIRS"
Paul Lukas
"I Love a Parade"—"The Line's Busy"

LA GRANGE

LA GRANGE 84 S. 5th Ave REDUCED PRICES!
25c 1:30 to 6:30 | 40c after 6:30 | Children all times 10c
Wm. Powell, Kay Francis "JEWEL ROBBERY"
"Hollywood on Parade"—"Pet Shop" Also "Giggle Water." Comedy Riot

FOREST PARK

FOREST MADISON ST. AT DES PLAINES AVE.
MATINEE DAILY—KAY FRANCIS
WM. POWELL—"JEWEL ROBBERY"

WILMETTE

WILMETTE FIRST SHOWING IN WILMETTE
"BRING 'EM BACK ALIVE"

HIGHLAND PARK

ALCYON 25c, 6:30 to 7:00
"JEWEL ROBBERY"
WILLIAM POWELL—KAY FRANCIS

Subscribe for The Tribune

NORTH

VOGUE 3810 Broadway
"Waif in Cheap Clothing"
"Around Equator on Roller Skates"—Rudy Vallee
"FAST COMPANIONS"—Maureen O'Sullivan
New Reduced Prices
20c, Matinee; 30c, Night

NORTH CENTER Lincoln-Irving
Krazy Kat; Sportlite
Laurel & Hardy; News; Pat O'Brien and Genevieve Tobin—"Hollywood Speaks"
New Reduced Prices
20c, Matinee; 30c, Night

DEVON 6325 Broadway. 15c, 1:30 to 6:30
Gleason Comedy-Curiosity-News
Burns & Allen—Olsen & Johnson—Bing Crosby
"JEWEL ROBBERY"—Kay Francis, Wm. Powell

400 6746 Sheridan Rd
Ford Sterling—Benny Merof—News
"SKYSCRAPER SOULS"—Warren William and Maureen O'Sullivan—ADULTS ONLY
New Reduced Prices
15c, Matinee; 20c, Night

DAVIS 4614 Lincoln Ave. 15c, 1:30-6:30
Henry Armitta—Cartoon—Sportlite
"DEVIL AND THE DEEP"—Gary Cooper

BIOGRAPH 2435 Lincoln Av. 15c, 1:30-6:30
Edgar Kennedy-Pictorial-News
"DOWNSTAIRS"—J. Gilbert, P. Lukas—Adults Only

KEYSTONE 3012 Sheridan Rd.-Raymond
Matinee-Sportlite-Souvenir
"PRIVATE SCANDAL"
New Reduced Prices
15c, Matinee; 20c, Night

ADELPHI 7074 N. CLARK ST. ADULTS ALWAYS 15c
Cont. from 2:00 P.M.—Children Always 10c
Allison Skipworth—Richard Bennett
"MADAME RACKETEER"
Andy Clyde Comedy—Latest News
Cartoon—Acts and Novelty Reels

NORSHORE Howard nr. Clark REDUCED PRICES!
25c 1:30-6:30 | 40c after 6:30 | Children All Times 10c
"70,000 WITNESSES"
Phillips Holmes—Dorothy Jordan
Ruby Vallee, "Melodies"—"Mickey's Busy Day"
EDDIE FITCH at the Organ

BELMONT Lincoln-Ashland REDUCED PRICES
ALL SEATS
20c—1:30-6:30—after 6:30, 30c—Child, 10c
CONSTANCE BENNETT, Neil Hamilton
"TWO AGAINST THE WORLD"
Andy Clyde Comedy—Lou Armstrong Screen Band
Krazy Kat Cartoon—Last Complete Show 10 P.M.

PANTHEON Sheridan nr. Wilson REDUCED PRICES
ALL SEATS
20c, 1:30-6:30. After 6:30, 30c. Child, 10c
Norma SHEARER "A FREE SOUL"
Clark GABLE
'Snapshots,' Movie Star Closeups, 'Pooch the Pup,' Cast.
Last Complete Show Starts 10 P.M.

CENTURY Clark-Diversey
Big Unit Program
25c to 6:30. After 6:30, 40c. Children 10c
Jack Holt "War Correspondent"
Ralph Graves
Ruth Etting Screen Treat—"Curiosity," Odd Sights
"Scrappy" Cartoon—Last Complete Show 10 P.M.

NORTOWN Western-Devon NEW PROGRAM
25c 1:30-6:30—Children always 10c
Jimmie Durante—Buster Keaton in "SPEAK EASILY"
Also S.S. Van Dyne's "Crane Poison Case" and "The Athlete"—Cartoon

HOWARD Daily Matinee—Open 1:30
NOW 25c AT ALL TIMES
FREE PARKING SPACE
Wm. Powell, Kay Francis—"Jewel Robbery"
Mack Sennett Comedy—Cartoon & "Curiosity"

LINCOLN Mat., 15c; Eve., 25c
Glassware Free to Men and Women Tonight
Edmund Lowe, Victor McLaglen—"Guilty as Hell"
2 Comedies—Travelogue—Cartoon—Latest News

WINDSOR 1225 No. Clark—25c, 1:30-6:30
Pat O'Brien, Genevieve Tobin
"HOLLYWOOD SPEAKS"—Rudy Vallee
Novelty—Snapshots and Others

DE LUXE 15c 1141 WILSON
6 to 6:30 P.M.
John Gilbert, Virginia Bruce—"Downstairs"
Big Variety Program and Screen Novelties

LAKE SHORE Broadway-Belmont
Adults 25c, 5 Unit Show
GEO. O'BRIEN—"MYSTERY RANCH"

BUCKINGHAM 3319 N. Clark. 20c, 1:30 to 6:30—Comic, Act, News
Constance Bennett—"Two Against the World"

NEW BRYN MAWR 1125 Bryn Mawr. Vic McLaglen
EDMUND LOWE—"GUILTY AS HELL"

EVANSTON

VARSITY 1710 SHERMAN REDUCED PRICES!
25c 1:30-6:30 | 40c after 6:30 | Children all times 10c
"HOLLYWOOD SPEAKS"
Genevieve Tobin—Pat O'Brien
Andy Clyde Comedy—"Birth of Jazz" and "Rhapsody in Black and Blue"

VALENCIA Sherman Ave., South of Fountain Square
Adults 15c, 1:30 to 6:30 P.M.—25c After
Janet Gaynor, Charles Farrell, "First Year"
Added—Selected Short Subjects

MOTION PICTURES DOWNTOWN

CHICAGO LAST DAY ORIENTAL
PUBLIX BALABAN & KATZ WONDER THEATERS
25c—10:15 a.m. to 1
"ONE WAY PASSAGE" with William Powell, Kay Francis
on the stage—HARRY RICHMAN with his all-star show!
25c—10 a.m. to 1 p.m.
MARLENE DIETRICH "Blonde Venus"
and PERRY ASKAM on the stage in "DESERT SONG"

CHICAGO
RANDOLPH · STATE · LAKE
Tomorrow! The story that shocked the south, shakes the screen with its titantic power!
A soul torn between two mighty forces. The wholesome love of the girl of his people—and the flaming kisses of a society temptress.
RICHARD Barthelmess
in "The CABIN IN THE COTTON"
First National picture with
BETTE DAVIS
DOROTHY JORDAN
Henry B. Walthall, Dorothy Peterson
Russell Simpson, Tully Marshall

SPECTACULAR STAGE, MUSIC EVENTS!
"Scandals" star comedian RAY BOLGER IN PERSON
Dancing the blues away
LOWE, BERNOFF and WENSLEY
a laugh in every line
Lavish color-production "MASQUERADE"
Sixteen Roset Beauties
"Moonlight Shadows" exquisite stage magic
HANS MUENZER violin favorite, back from his triumphant European tour
JOSEPH LITTAU, director

RANDOLPH near STATE ORIENTAL
TOMORROW—A DRAMA THAT WILL HOLD YOU EVERY MINUTE
—of fierce combat with undersea giants
—of tender love and merciless hate!
See the battle between man and man-eating sharks . . . See amazing rescues never before filmed . . . See a love tangle only these sharks could solve . . . See
Edw. G. Robinson
"TIGER SHARK"
with RICHARD ARLEN, ZITA JOHANN
—And on the Stage—
HOLLYWOOD'S LAUGH PARADE . . . YOUR FAVORITE SCREEN COMEDIANS IN A JOLLY JAZZ JAMBOREE
★ BEN TURPIN 'Tellin' the cockeyed world'
★ 'SNUB' POLLARD Mack Sennett's Keystone Kut-up
★ WALTER HIERS Fat boy of foolishment
★ LAMBERTI The zylophanatic
★ "TEDDY" JOYCE'S Joy Fest "Hollywood Comedians" with "3 Little Words," the Blossom Sisters, Joyce and Gary, Cathleen Bessette, Mary Miles, Cast of 50
ONE HOWL OF A SHOW!

GRETA GARBO
JOHN BARRYMORE
JOAN CRAWFORD
WALLACE BEERY
LIONEL BARRYMORE
LEWIS STONE
McVICKERS
35c—9 a.m. to 1 p.m.
"GRAND HOTEL"

AUSTIN

SYMPHONY 4837 Chicago Ave. All Seats 25c
Chic Sale, Ann Dvorak
David Manners—"STRANGER IN TOWN"
Old Time Movies—Cartoon, Comedy, Sportreel

PARK RIDGE

NEW PICKWICK Free Parking 20c, 1:30 to 6:30
Wm. Powell "JEWEL ROBBERY"
Kay Francis
Also Comedy—"Aesop Fable" and "Curiosity"
LEO TERRY, Radio Favorite, at the organ

WEST

CENTRAL PK. 3335 W. Roosevelt REDUCED PRICES!
20c 1:30-6:30 | 30c after 6:30 | Children all times 10c
Paul Lukas "DOWNSTAIRS"
John Gilbert
Also "I Love a Parade"—"The Line's Busy"

ALAMO 3641 W. Chicago REDUCED PRICES!
15c 1:30-6:30 | 25c after 6:30 | Children all times 10c
"OUT OF SINGAPORE"
Noah Beery—Dorothy Burgess
"Engineer's Daughter"—Screen "Curiosity"
Also "Building Winners"—Sportlight

MOTION PICTURES SOUTH

WARNER THEATRES—FREE PARKING
Last Day! "BIRD of PARADISE" AVALON 79th-Stony Island

Tomorrow! BACK STREET by Fannie Hurst
CAPITOL 79th Halsted
Last Day! WILL ROGERS "Down to Earth"

Tomorrow! 4 MARX BROS. in "Horse Feathers"
STRATFORD 63rd-Halsted
10c and 25c Until 6:30
Here's a Weird Wonderful New Thrill!
"DOCTOR X"
Lionel Atwill—Fay Wray
ADDED EVENTS GALORE!

JEFFERY 71st-Jeffery GROVE 76th-Cottage
5 Unit Variety Program!
The Life and Loves of a Radio Idol
"CROONER"
DAVID MANNERS, ANN DVORAK
"Slim" Summerville, "Kid Glove Kisses"

HIGHLAND Genevieve Tobin
70th-Ashland "HOLLYWOOD SPEAKS"
Andy Clyde Comedy, Rudy Vallee Melodies

W. ENGLEW'D "Two Against World"
63rd-Ashland CONSTANCE BENNETT
Andy Clyde Comedy, 5 Unit Program

SHORE Big 5 Unit Variety Show!
75th-Kingston "DEVIL AND THE DEEP"
with GARY COOPER—Added Events Galore

PICCADILLY
Matinee Daily—30c to 6:30
JACKIE COOPER
LOUIS STONE LOIS WILSON
"DIVORCE IN THE FAMILY"
JIMMIE GLEASON COMEDY

MARYLAND 63rd & Maryland 25c, 1:30 to 6:30
Pat O'Brien, Genevieve Tobin "Hollywood Speaks"
Last Complete Show Starts at 10 P.M.
Rudy Vallee Novelty—Slim Summerville Comedy

JACKSON PARK Mat. 15c. Eve. 25c
WM. POWELL—KAY FRANCIS
"JEWEL ROBBERY"

COLONY 59TH & KEDZIE
15c, 6 to 6:30 P.M.
Janet Gaynor, Chas. Farrell—"First Year"
Five Unit Show—Comedy—Cartoon—Acts

METROPOLITAN 4644 S. Parkway
Mat. 25c. Eve. 30c
TOM MIX—"MY PAL, THE KING"
Also Rudy Vallee; Ruth Etting & "Jungle Mystery"

MARQUETTE 63D & KEDZIE
15c Matinee to 6:30
Pat O'Brien, Betty Davis—"Hell's House"
Andy Clyde Comedy—Fables—Act—Novelty

MILDA 3140 South Halsted
WILLIAM POWELL—"JEWEL ROBBERY"

RAMOVA 55TH & HALSTED
Constance Bennett
Neil Hamilton—"Two Against the World"

OAKLAND SO. 3947 DREXEL
JIMMY DURANTE—"SPEAK EASILY"

HAMILTON 71st and Paxton
Richard Dix—"ROAR OF THE DRAGON"

SHAKESPEARE 946 E. 63d. Eve. 25c All Eve.
Estelle Taylor—"WESTERN LIMITED"

FROLIC 55th-Ellis. Mat. Daily, 15c. 1:30-6:30
Ruth Etting, "Mail Bride"
Wm. Powell, Kay Francis—"Jewel Robbery"

LEXINGTON 1162 E. 63d. 15c-1:30-6:30
Triumphant Return to Screen
Gary Cooper—"DEVIL AND THE DEEP"

COSMO 79th & Halsted. 10c & 25c
Big Variety Show. Added Events Galore
Gary Cooper—"DEVIL AND THE DEEP"

WEST

AMERICAN Ashland & Madison
Slim Summerville—Travelogue—Ruth Etting—News
"ROAR OF THE DRAGON"—Richard Dix
Reduced Prices
15c, Matinee; 25c, Night

BROADWAY-STRAND 1641 W. Roosevelt
25c, 1:30 to 6:30
Edgar Kennedy-Pictorial-News—ADULTS ONLY
"DOWNSTAIRS"—John Gilbert, Paul Lukas

CRAWFORD 1948 W. Crawford 15c, 1:30-6:30
Silly Symphony-Marion Shilling-Travelaugh.
"FIRST YEARS"—Janet Gaynor, C. Farrell

BYRD 4746 W. Madison 15c, 1:30-6:30
Frank McHugh-Cartoon-Travelaugh
"GUILTY AS HELL"—Edmund Lowe-Vic McLaglen

SENATE Madison-Kedzie
ALL SEATS REDUCED PRICES
Adults Only
20c, 1:30-6:30. Eves. 30c. Children 10c
Norma SHEARER "A FREE SOUL"
Clark GABLE
Curiosity, Odd Sights—"Alpine Echoes," travelaugh
Last Complete Show Starts at 10 P.M.

STATE 5814 W. MADISON
25c, 1:30 to 6:30
GARY COOPER—CHAS. LAUGHTON
in "DEVIL AND THE DEEP"
"High Hats and Low Brows," Comedy
"Alpine Echoes," Scenic—Other Hits

MOTION PICTURES MISCELLANEOUS

Publix-Balaban & Katz Wonder Theatres

TIVOLI
Last Day! COTTAGE GROVE 79th & 83rd Sts.
35c—1:15 to 6:30 p.m.
Paramount's Dramatic Smash
"NIGHT OF JUNE 13"
With Huge Cast of Stars
On the Stage
TED WEEMS and his orchestra
12—Acts—12
TOMORROW
Greater Show Season's GREATEST Stage Show
PERRY ASKAM
in "DESERT SONG"
Sigmund Romberg's Musical Romance!
COMPLETE! CAST OF 65 STARS!
and on the SCREEN
She Hungers for Luxury! He Hungers for Dollars!
Ruth Chatterton
GEORGE BRENT
in "The CRASH"

UPTOWN
Last Day! BROADWAY at LAWRENCE
35c—1:30-6:30—Free Parking
FOUR MARX BROS.
in "Horse Feathers"
Glorious Stage Show
5 Mammoth Events!
80 Entertainers!
TOMORROW! You SEE Them! HEAR Them! Your Favorite dance and radio band! They're Sensational!
TED WEEMS and his ORCHESTRA!
12—ACTS—12
Andrea MARSH Collette LYONS
and 40 other entertainers!
and ON THE SCREEN
NOT HIS WIFE!
Yet no wife ever gave a man more love than this glorious woman Fate robbed of a wedding ring!
Fannie Hurst's "BACK STREET"
An immortal novel becomes an immortal drama with
IRENE DUNN
JOHN BOLES
And a Stellar Supporting Cast!

FREE PARKING ON PREMISES
SOUTHTOWN 63rd at Kedzie
TOMORROW — A SMASHING FULL PROGRAM!
30c—1:15-6:30
LAST DAY! "BIRD of PARADISE"
Laurel & Hardy Comedy "Scram"
EDDIE BOUNE Organ Production
Pictorial with Rubinoff
Fannie Hurst's Novel Flames Across the Screen in New Glory!
"BACK STREET"
with IRENE DUNN JOHN BOLES
And These Added Attractions
EDDIE HOUSE special organ production
30-Minute Comedy Howl "WHAT PRICE TAXI"
"SCREEN SOUVENIRS" with World Series of 1909
Held Over in the Lobby! "PSYCHOGRAPH" It's Amazing Thousands

TOWER 63 Ad. at Blackstone
25c—1:30-6:30 Eve. 35c plus tax
WILL ROGERS "DOWN TO EARTH"
Frank Albertson Comedy Riot, "WHO, ME?" Also Screen Song, 'School Days'

HARDING MILWAUKEE at SAWYER
25c—1:30-6:30 Eves. 40c
"BIRD of PARADISE" Dolores Del Rio
LAUREL & HARDY Comedy Hit, 'Scram!'
EDDIE MEIKEL, organist

RIVIERA BROADWAY at LAWRENCE
25c—1:30-6:30 Eves. 35c plus 5c tax
GEO. ARLISS "A Successful Calamity"
LAUREL & HARDY Comedy Hit, 'Scram!'
Latest News

LAST DAY! 30c—1:30-6:30 Eves. 45c plus 5c tax
WILL ROGERS "Down to Earth"
LAUREL & HARDY Comedy "Scram"
Screen Souvenirs
Latest News ORGAN
GRANADA SHERIDAN at DEVON
TOMORROW—The Screen's Newest Lovers in a 1932 Story of Sensation Seekers!
RUTH CHATTERTON
GEORGE BRENT
"THE CRASH"
FRIDAY! Extra on Screen "MAN-EATER" Pearl fishing in Shark infested waters
Zasu PITTS, Thelma TODD in 20 minutes of laughs "SHOW BUSINESS"
GRAHAM McNAMEE Newsreeling
Fox Movietone News
EDNA SELLERS organist

TOMORROW
"You Are the Man I Love! The Man I Will Love Forever —That's All That Matters!"
Fannie Hurst's "BACK STREET"
Thousands who saw it in the Loop will see it again—to relive a grand emotional experience!
IRENE DUNN, JOHN BOLES
MARBRO MADISON near CRAWFORD
LAST DAY 30c, 1:30-6:30; Eves. 45c plus 5c tax
4 MARX BROS. "Horse Feathers"
Extra on Screen: ★RUBINOFF and his violin ★PHIL COOK Radio Star
Screen Souvenirs Latest News PRESTON SELLERS At the Organ
Friday—See This Extra Full Program of Varied Screen Joy!
Zasu PITTS, Thelma TODD in 20 minutes of laughs "SHOW BUSINESS"
"STRANGE AS IT SEEMS" Curiosities from all over the globe
Paramount News GRAHAM McNAMEE Newscasting
PRESTON SELLERS AT THE ORGAN

OAK PARK

LAMAR Marion at Lake St. L. Opens 1:30
Tom Weiss, Jane Gilbert, Virginia Bruce, "Downstairs"—Edgar Kennedy, "Giggle Water"

MAYWOOD

LIDO 5th Ave. at Washington Blvd
MATINEE DAILY
JOHN GILBERT—"DOWNSTAIRS"

NO MAN'S LAND

Teatro del Lago Sheridan Road Between Wilmette & Kenilworth
New Policy—New Prices at All Times
ADULTS—25c CHILDREN—10c
John Gilbert, Paul Lukas—"DOWNSTAIRS"
Comedy—Flip the Frog Cartoon—News
ABBY KRAUER AT THE ORGAN

Here's a Cake That Will Grace Festive Event

Top with a Thick, Fluffy Orange Butter Icing.

BY MARY MEADE.

Tomorrow's Menu

MORNING
Sliced Bananas and Cream
Prepared Cereal
Toasted English Muffins
Honey
Milk Coffee

NOON
Spanish Rice
Combination Salad
Rye Bread
Quince Sauce
Sugar Cookies
Tea Milk

NIGHT
Baked Ham
Candied Sweet Potatoes
Corn Pone
Buttered String Beans
Cole Slaw
Neapolitan Ice Cream
Daffodil Cake
Coffee

"Do tell me," petitioned a TRIBUNE reader recently, "a recipe for an especially festive cake to serve when company comes?"

So it is about "cake for company" that I want to talk this morning, for this reader is only one of a large family of home cooks who have in the last several months come seeking party cakes, special tricky tea cookies, and glorified pastries with which to intrigue the casual dropper-in, impress the in-laws, and leave the visiting bridge hounds green eyed with envy.

Needless to say, I'm going to offer you no revolution in caking making. I wouldn't want to if I could. I couldn't if I wanted to. For no matter what new wrinkle may mark our party cake or how unprecedented and unique it may appear to the ravished guests, after all, if it be a well brought up cake, it owes its real deliciousness to one of two family trees. Either it is an offspring of the butter cake class or a descendant of the race of sponge cakes. And so, no matter how we manipulate the dough, how we bake it, how we cut it, and when we serve it, the perfection of our most unusual party cakes will depend on how thoroughly we understand the creation of the simplest and unadorned members of these two cake family trees.

But once we have mastered the simple, then on to the complex and companified. And just in case you may have forgotten some of the companifications, cast a speedy glance over the following:

Butter cake, with a bit of juggling, of adding and substracting of ingredients, may come out of the oven as Washington pie, fruit and nut upside down cake, hickory nut, spice, silver, cocoanut layer, chocolate fudge, devil's food, peach feather, Spanish, marble, or lemon cream cake. Or it may make its appearance as a gold cake, caramel, apple sauce, burnt sugar, chocolate layer, fig, prune, ribbon, or a banana marshmallow cake. There are more—too many even to mention—with hundreds of combinations of new ingredients and frostings still to be discovered.

Angel foods when dressed up air themselves as chocolate, cocoanut, tutti-frutti, daffodil, marble, and cherry angle foods. An endless parade of frostings and icing decorations varies this array even more. Sponge cakes go to parties as jelly rolls, ice box cakes, lady fingers, sunshine cakes, and lemon, creole, and chocolate sponges.

Or, if many parties have already used up these possibilities and another festive event looms, try the following fluffy tantalizers:

CHOCOLATE APPLE SAUCE CAKE.

2 cups flour.
1 teaspoon baking powder.
1 teaspoon soda.
1 cup sugar.
½ teaspoon cinnamon.
½ teaspoon nutmeg.
½ teaspoon salt.
3 teaspoons cornstarch.
½ cup butter.
1½ squares melted chocolate.
2-3 cup chopped nuts.
1-3 cup chopped citron or raisins.
1 egg, well beaten.
1 cup unsweetened thick apple sauce.

Sift the flour once, measure and sift with it twice the soda, salt, spices, baking powder, and cornstarch. Cream the butter and sugar together until fluffy, then add the egg, fruit, and nuts, stir in the melted chocolate. When well mixed, stir in the dry mixture alternately with the apple sauce, beating between additions. Bake in a greased pan in a moderate oven [350 degrees F.] sixty minutes. Orange butter frosting makes a luscious topping for this cake. To prepare it, combine one-third cup of orange juice, the grated rind of a small orange, and the grated rind of one-half a lemon, and let stand fifteen minutes. Meanwhile combine one beaten egg yolk with one-eighth teaspoon salt, one-fourth cup creamed butter, and three and one-third cups confectioner's sugar. Strain the orange juice and beat sufficient of it into the sugar to give a frosting of spreadable consistency. This will furnish enough for a thick, fluffy icing over the top and sides of the apple sauce cake.

Now for a few quick thoughts for dressing up our own tried recipes. For a colorful fall party cake, prepare a large gold cake, divide in half, and to one-half add two squares of melted chocolate. To the other half add one-third cup cocoanut, one-fourth cup grated orange peel, and enough yellow coloring to give a gold glow to the batter. Now drop the batters by spoonfuls into greased layer pans. There will be enough for two marble layers. Bake half an hour in a moderate over [350 degrees F.]. Let cool, then put together with a smooth fudge filling and ice with golden yellow frosting. As the final touch, dust the still moist icing with finely grated orange rind, and chocolate sprinkles.

[Copyright: 1932: By The Chicago Tribune.]

TONIGHT and every night
EXCEPT MONDAY
VINCENT LOPEZ
—DINNER DANCING—
POMPEIAN GRILL ROOM
NO COVER CHARGE
The Joseph Urban Room
(The World's most beautiful Supper Room)
Covers—Week nights, $1.00
Friday and Sunday, $1.50—Saturday $2.50
CONGRESS HOTEL

Fashion Show Saturday

Mrs. Warren Atherton Lamson is chairman of the Winnetka board of the Northwestern Settlement which is holding a fashion show on Saturday in the theater of the Skokie school in Winnetka. North shore debutantes will act as mannequins. Mrs. William W. Darrow is chairman of the committee in charge of the show.
[Paul Stone-Raymor Photo.]

Engaged

Mr. and Mrs. George S. Cortis of 330 Grove avenue, Oak Park, have announced the engagement of their daughter, Mary Louise, to William M. Hales, son of Mr. and Mrs. G. Willard Hales of 724 North Oak Park avenue, Oak Park. Miss Cortis was graduated from Beloit college and Mr. Hales went to Williams college.
[Toloff Photo.]

WHAT'S DOING TODAY

MEETINGS.

Bridge Teachers' Convention.....Drake
Columbia Damen Club.....Edgewater Beach

LUNCHEONS.

Architects' Club.....1801 Prairie Ave.
Cosmopolitan Club.....Press Club
Delta Sigma Pi.....Field's Grill
Exchange Club.....Pearson
German Club.....Atlantic
Gyro Club.....Brevoort
Kiwanis Club.....Sherman
Knockers Club.....Great Northern
Phi Pi Phi.....La Salle
Psi Gamma Rho.....Field's Grill
Sigma Alpha Epsilon.....Chicago Bar Assn.
Sigma Delta Kappa.....Chicago Bar Assn.
Southern College Assn.....Morrison
Theta Kappa Nu.....La Salle
Uptown Lions Club.....Edgewater Beach
Veteran Druggists.....Bismarck
Woman's Ideal Club.....Stevens
Women's Allied Druggists.....Morrison

EVENING DINNERS, DANCES, ETC.

Athletic Officials.....Atlantic
Daughters of Scotia.....Stevens
Delta Sigma Pi.....Congress
Delta Sigma Upsilon.....Morrison
581st Field Artillery.....Great Northern
Home Economics Women in Business.....Woman's Club
Illinois Bell Women's Party.....Bismarck
Illinois St. Andrews Society.....La Salle
Illinois Women's Press Assn..Woman's Club
Pi Epsilon Chi.....Congress
Quartermasters Training Conference.....Great Northern
Sigma Pi Club.....Interfraternity
Tau Kappa Epsilon.....La Salle
Valmoral Sanitarium.....Stevens

[Compiled by the convention bureau of the Chicago Association of Commerce, to which please send any additions or corrections.]

A New Contour Hair-cut and Permanent Wave
Do Big Things for Your Fall Personality!
designed by
EDNA PETERSON
formerly of E. Burnham
With her is Mr. Walter, permanent wave and dye specialist; Miss Dauquin, specialist in Electrolysis. Russian Contours and all facial treatments; Miss Hermann, specialist in permanent waves and hairdressing; Miss Hardy, manicuring and hand moulding. All three formerly of E. Burnham's.
Now at Peterson's Beauty Shop
22 years experience
IN THE VENETIAN BUILDING
15 E. Washington Dea. 0362
Room 307

Opening Night of Play Will Benefit Olivet

'When Chicago Was Young' Starts Nov. 7.

[Continued from page 17, column 8.]

days, in 1858, is the scene of the first act; the interior of a fashionable house at Wabash avenue and 12th street a few days after the Chicago fire in 1871 is the setting for the second, and the Potter Palmer residence on Lake Shore drive in 1896, when Chicago's first royal visitor, the Princess Eulalie, was entertained there is the scene of the third. The Tremont hotel was built by a Couch and was managed by a Drake, both well known names of today in Chicago.

Miss Marie Agnes Foley, who is directing the play, is in need of a tandem bicycle and a high one with a huge wheel in front and a small one in back—an elderly man was riding one of those out West Washington street the other day, to the astonishment and interest of the passing motorists—so any one who has one of these and wishes to lend it to be used in the production can communicate with her at the theater. She also could use an old-fashioned perambulator and costumes of bygone days.

Mrs. Garrett Delays Visit.

Mrs. John W. Garrett, who was to have arrived in Chicago this week to be the house guest of Mr. and Mrs. Charles S. Dewey, is not to be here until the 14th, according to the latest cable received by Mrs. Dewey.

Mrs. Garrett, who is the wife of the American ambassador at Rome, will land in New York on Saturday and will stop in New York, Baltimore and Washington before coming to Chicago. She is coming to this country as a volunteer speaker for the Republican cause and is to make two talks here on the day of her arrival. One is to be at an Italian massmeeting. Mrs Dewey is not going to make any plans for her guest's entertainment until after she has arrived in New York.

Miss Janet Fairbanks is having a vacation from her radio work and so is to be up at the Lake Geneva residence of her parents, Mr. and Mrs. Kellogg Fairbank, all this month instead of commuting as she has been doing since she returned from Germany in midsummer. Mrs. Fairbank is commuting more than ever these days between Lake Geneva and Chicago, for she is working hard to help the Democrats and to finish the novel she is writing. The family will not be in town at their North State street residence to stay until Nov. 1.

Writing of Janet Fairbank's radio activities reminds us of another young girl who has started broadcasting; talking, not singing, however. It is Miss Lillian Fraser, known to her friends and those of her mother, the late Mrs. Marjorie Caldwell, as "Tiggy." Miss Fraser is broadcasting W-G-N's "Good Morning" program from 7 to 9 o'clock each morning, having been chosen for the job after a tryout in which about twenty-five girls took part. In the tryout the program sponsors who listened were not aware of the identity of the contestants, so Miss Fraser won the job on acount of real merit.

John Abbott Moves to Town.

John Jay Abbott, who spent the summer as usual at the Chicago club in Wheaton, is residing again in his town house at 3224 South Michigan avenue. Mrs. Abbott has been abroad since midsummer and the date of her return is still indefinite, although she will be back to spend the winter in Chicago.

Dr. and Mrs. Francis X. Walls, who have been back about a fortnight from their summer stay at Nantucket island with their son and daughter-in-law, Mr. and Mrs. Livingston Walls of Newark, N. J., have moved from 209 Lake Shore drive to 22 East Chestnut street.

Mrs. William H. Bush and the Misses Carol and Emeline Bush have returned to their State parkway residence after a 3 months' absence. They spent the summer at Fontainebleau, France, where Carol studied architecture and Emeline painting in the American School of Art in the Fontainebleau palace.

Mrs. Frederick M. Schmidt and Miss Dorothy Schmidt are back in their apartment at 222 East Delaware place after spending the late summer and early fall in the east.

Mrs. Joseph Donner of Buffalo [the former Carol Elting] and her two children are in town visiting Mrs. Donner's parents, the Howard Eltings, at their apartment at 900 North Michigan avenue.

Since the death of her husband Mrs. Donner and her youngsters have been living in France. Plans for her future residence are indefinite, but she intends to return to Buffalo for at least a few months' stay before deciding on a permanent location. She will be in her native city for another week and in the meantime she'll be busy seeing all of the old friends who are arranging little reunion parties for her.

Mrs. William P. Martin, who has been abroad all summer with her brother-in-law and sister, Mr. and Mrs. J. Allen Haines of New York, has returned to Chicago and taken an apartment at the Ambassador East for the winter. Her stepdaughter, Mrs. Helen Martin Howard, after having lived in San Francisco since her marriage a decade ago, is planning to reside here again. She was in Lake Forest for a few weeks in the late summer and is now visiting in the east, but when she returns the latter part of this month she will take a house in Lake Forest with her brother, William Paul Martin.

Mr. and Mrs. W. Milton McCoy [Carolyn Walker] were in Chicago for a few hours' visit with Mrs. McCoy's sisters, Mrs. John Paul Welling and Mrs. James Field, yesterday on their way from Middleburg, Va., to their ranch in Wyoming. They will remain in the west for just a week and then return to spend the winter at their Middleburg estate.

The social season in Hinsdale will open on Saturday, when the first big dance of the winter will be given for the benefit of the Hinsdale Infant Welfare society at the Oak Brook polo clubhouse. Mrs. Paul Butler is chairman of the committee in charge, which includes Mrs. Walter Sheldon, Mrs. John Hasbrook, Mrs. Harold Myers, Mrs. W. W. Kinnball, and Mrs. Frederick McElhone.

WASHINGTON SOCIETY

Washington, D. C., Oct. 5.—[Special.]—Lady Lindsay, wife of the British ambassador, has sailed on her return journey to the United States and is expected to arrive in New York Saturday. The ambassador, who joined her in England the middle of the summer, will return here later.

Col. Edward Clifford, formerly of Chicago, was joined yesterday by Mrs. Clifford and their daughter, Miss Helen Clifford, who have been in England through the summer. Col. Clifford joined them there for a few weeks' stay and returned to their Georgetown home the middle of September.

Mrs. John R. Williams has closed her Washington home and sailed tonight aboard the Manhattan for England, where she will visit her son-in-law and daughter, the United States minister to Ireland and Mrs. Frederick A. Sterling. They will be joined later in the fall by Mrs. Williams' daughter, Mrs. Joseph Leiter of Chicago, who has been at Hot Springs with her daughter, Miss Nancy Leiter. Mrs. Leiter and her mother will spend the greater part of the winter in Europe.

Commander and Mrs. E. Hunter Tennant, who have been aboard their yacht through the summer, cruising on the Potomac river and Chesapeake bay, are now in their country place near Fredericksburg, Va. The engagement of Commander and Mrs. Tennant's son, Ensign John Gardner Tennant, to Miss Virginia Dawes was announced recently by her parents, former Vice President and Mrs. Charles G. Dawes of Chicago. The wedding will take place shortly.

Mrs. Charles E. Townsend, widow of the former senator from Michigan, who is visiting her brother and sister-in-law, Mr. and Mrs. C. E. Loomis, was the guest in whose honor Mrs. Seiforde M. Stellwagen entertained at luncheon followed by bridge at the Rooshu Castle club today.

* *

Girl Scout Session.

Norfolk, Va., Oct. 5.—(AP)—Mrs. Frederick Edey of New York was nominated for her third term as president of the National Girl Scouts at the organization's opening meeting here today. During the day the convention received definite assurance that Mrs. Herbert Hoover would arrive Friday to take part in the day's session and to address the banquet that night.

OCEAN STEAMSHIP MOVEMENTS.

Arrived.	At	From.
Caledonia	New York	Havana
Hamburg	Hamburg	Baltimore
Pres. Taft	Shanghai	Seattle
Western World	Buenos Aires	New York
Berengaria	Southampton	New York
Pres. Harding	Cobh	New York

Sailed.	From.	For.
Lafayette	Plymouth	New York
Pres. Cleveland	Shanghai	Seattle
Amer. Importer	Hamburg	New York
Majestic	Southampton	New York
St. Louis	Cobh	New York

TONIGHT!
THEATRICAL NIGHT

With All the Lads
All Night Long—With Continuous Stage Show
COLLEGE INN
ALL THE STARS OF
Stage, Screen, Air
WILL BE PRESENT
NO COVER CHARGE
FOR DINNER GUESTS
DINNER
At Hors d'oeuvre Bar, $1.25, $1.50
In the College Inn, $2
HOTEL SHERMAN
Reservations Ph. FRA. 2100

pure cane
C-H MENU SUGAR
BUY IN COTTON BAGS OR PACKAGES

NEW KIND OF SOAP SAVES MONEY ON WASHDAY
Gets clothes whiter, too
NOWADAYS, when every penny means so much, women everywhere are beginning to realize what a useless waste of money it is to scrub clothes threadbare. Housewives all over the country are taking steps to end this great waste. Instead of rubbing the life out of their clothes against a washboard, they now secure whiter, brighter washes just by soaking the wash in a new kind of creamy, work-saving suds.
One staunch supporter of the "save-money-on-washday" movement, when asked how this new method works, replied, "Like millions of other women, I now use Rinso on washday. It gives such rich suds that all the dirt is loosened right out. Just soaking in Rinso suds gets my wash whiter and sweeter than hours of scrubbing and boiling. My clothes last much longer when washed this easy way. I've cut my clothes and linen expenses almost in half since I began using Rinso."
Numerous other women report that Rinso saves money in other ways, too. "A little Rinso does so much work that it is the most economical soap I ever used," says still another enthusiast.
With Rinso there's no need to buy softeners, for *even in hardest water* this modern laundry soap gives creamy, long-lasting suds. Rinso is endorsed by the makers of 40 famous washers. Fine for dishes, makes grease go in a flash, yet the suds are so easy on the hands.
Try Rinso Free
If you don't use Rinso and want to try it, send a clipping of this offer with your name and address to Lever Brothers Co., Dept. T26, Cambridge, Mass. A full-sized package will be sent you without cost.

Dresses Wrap in Back and Button Up, Down, or 'Round

BY BETTINA BEDWELL.

PARIS.—[Special.]—Every dressmaker in Paris has dresses that are wrapped over in back, like the coat is wrapped over in front, and that is buttoned together on the bodice. Schiaparelli started this fashion with her allover apron frocks this summer, and Vionnet began the wrapped skirt evening frock. Perhaps the over the head dress is doomed. In any case these dresses that you get into in the 1890 way are very smart. They give work to idle husbands and help along the unemployment problem.

The Heim ensemble shown in our sketch has the wrapped and buttoned frock. The material of this dress is copper brown wool corduroy, a material that is big in French fashions for winter. The plain bodice and sleeves are made of the wool with the ribs worked horizontally. In back there is a U shaped shoulder yoke that is open on the right side and that hooks on the right shoulder, where it meets the wide bias band that trims the bodice front.

Below this yoke the dress is buttoned, where it is closed, down the back to the hipline, and below this it is simply wrapped over so it doesn't gap open. It is worked in back half horizontally of the ribs and half vertically, and the front of the skirt has the same pattern. There is a knee length coat with melon puffs in the sleeves and with the corduroy amusingly worked in curved bands. A separate collar of brown astrakan and wool corduroy and a muff of astrakan complete the ensemble. They can be worn with the ensemble or the dress.

NEW YORK SOCIETY

New York, Oct. 5.—[Special.]—Invitations have been issued by Mr. and Mrs. Pierre Lorillard for the marriage of Mrs. Lorillard's daughter, Miss Mary Hill Beard, to Frederick Christian Havemeyer II. on Oct. 22. Miss Beard is the daughter of the late Anson McCook Beard, and a granddaughter of the late James J. Hill. Mr. Havemeyer is a son of Mr. and Mrs. Henry O. Havemeyer.

Mr. and Mrs. R. Lawrence Oakley are returning this week from Europe where they went to place their two daughters in school.

Boles to Start Work in Song Movies Again

Music Vehicles Return to Popularity.

BY GEORGE SHAFFER.
[Chicago Tribune Press Service.]

Hollywood, Cal., Oct. 5.—John Boles, who owes his screen start to his fine singing voice, but showed them that he also was a good actor when the singles hit the doldrums three years ago, is now to do singing hero parts again for Universal. The returning popularity of singing vehicles has also led to advances being made toward Lawrence Tibbett by MGM. And Paramount is bringing Kate Smith out here for a starring part, having just dismissed Bing Crosby to catch a New York bound train last night after the successful previewing of Crosby's "The Big Broadcast." Dixie Lee [Mrs. Crosby] accompanied him east.

Sir Hubert Wilkins and Bernt Balchen, aviator, formerly with Admiral Byrd, went out of their way to pay a friendly call on Merian Cooper, the director-producer of weird and adventure stories, at Radio yesterday. Wilkins and Balchen are here on some mysterious errand involving negotiations for a plane intended to do polar flying.

When Miriam Hopkins caught her plane for New York yesterday it was none other than her friendly but recently divorced husband who patted her hand in farewell and tucked her into her seat. Miss Hopkins expects to spend only a few days in New York and come back next week. Object—autumn clothes.

Another trip to Broadway for new togs was unexpectedly canceled when Jimmy Cagney, now the fair haired young fellow on the Warner lot, was told to cancel his reservations yesterday, just as he was packing to go east, because they need him so badly to start "Bad Boy" at once. You see, the Warner studio contracted with exhibitors to provide so many Cagney films during 1932, and Jimmy's four month walkout left the studio unable to produce. So now the executives want to rush Jimmy's return story to rapid completion, for the exhibitors feel that Cagney films bring money.

Bankers attending the American Bankers' association three day convention here played hookey from speeches to sneak a glance at Johnny Weissmuller, Mary Carlisle and Muriel Evans cavorting in the synthetic MGM jungle for a picture sequence. None of the bankers knew that the cameramen who "shot" the scene so busily weren't really recording anything for a film at all; and that it was all part of a neat piece of entertainment for them thought up by Louis B. Mayer, head of the studio and a friend of Ogden L. Mills.

Harpo Marx has rented the one time Pauline Frederick mansion.

They've got another weird and secret picture coming up at RKO. The title is "Pigmy." Shirley Burden has been imported from New York as technical expert.

Film Time Table

Feature pictures are scheduled as follows at first run houses today.

CAMILE—A. M.: 9, 10:35, 11:50. P. M.: 1:15, 2:30, 4:05, 5:30, 6:55, 8:15, 9:30, 10:45.

CHICAGO—A. M.: 11. P. M.: 1:35, 3:30, 5:20, 7:55, 10:25.

CINEMA—"I Kiss Your Hand, Madame." P. M.: 12:30, 2:30, 4:30, 6:30, 8:30, 10:30. "School for Scandal." P. M.: 1:55, 3:55, 5:55, 7:55, 9:55.

McVICKER'S—A. M.: 9:15, 11:35. P. M.: 1:30, 3:40, 5:45, 7:55, 10:05.

ORIENTAL—A. M.: 10:30. P. M.: 1:55, 4:45, 7:50, 11.

PALACE—A. M.: 11:19. P. M.: 1:50, 3:50, 6:19, 8:30, 10:50.

ROOSEVELT—A. M.: 9, 11. P. M.: 1, 3, 5, 7, 9, 11.

STATE-LAKE—A. M.: 11. P. M.: 2:04, 4:58, 8:02, 10:52.

UNITED ARTISTS—A. M.: 9:30, 11:30. P. M.: 1:10, 3, 4:50, 6:40, 8:30, 10:20.

AUCTION
Last 2 days of Auction
By Order of the Probate Court
TO CLOSE VEHON ESTATE
Balance of Stock and Collection of
PAINTINGS
FURNITURE
ART OBJECTS
Must be disposed of today and tomorrow for best bid
AUCTION TODAY, 2 TO 5 P. M.
25 S. WABASH AVE.
The Executors must sell everything regardless of price
Wm. R. Moore and Joseph A. Golde, Executors

Women!
95c Value for 59c
Combination Offer!
Get 2 boxes of New PHANTOM KOTEX *and* 1 box KLEENEX
95c Value
ALL FOR 59c
to introduce the New PHANTOM KOTEX

Boxes marked "Form-Fitting" contain Phantom Kotex

Look for this window display in your dealer's window.
This sign tells you where to go for the greatest value you've ever had on Kotex and Kleenex... indispensable accessories to every woman's comfort, fine grooming.
2 BOXES of KOTEX and 1 box of KLEENEX—3 items *for less than the price of 2!*
PHANTOM (form-fitting) KOTEX
Revolutionary, new!
There is no other pad like it!
The New Phantom Kotex—form-fitting, embossed, tapered, sanitary pad is made to fit—without any outlines—even under smoothest fitting dresses. You've never known perfect sanitary comfort like this before. There's nothing else remotely like it—U. S. Patent No. 1,857,854.
KLEENEX TISSUES
(Disposable)
You know KLEENEX, the softest, yet strongest, absorbent tissues. Invaluable for handkerchiefs . . . to remove cold cream . . . as a substitute for linen, towels, napkins . . . for dozens of home and office uses.
Don't delay. Go to your dealer now! Buy your Phantom Kotex and Kleenex today, while supplies last at this special price!
Kotex Company, 180 N. Michigan Ave., Chicago, Ill.
At all drug, dry goods, and department stores

Now *every* *fascination* is HERS

THE ONE CHARM which has eluded many American women for so long is now *hers*. She has learned the secret of the English complexion—Pears' translucent soap! Guardian of the world's most exquisite complexions for 143 years!
This long-lasting soap with its generous lather invigorates the skin . . . brings the natural rose-leaf color to the surface. Get a cake! At all drug and department stores—wherever toilet goods are sold—unscented, 15¢. Scented, a bit more.

ELECTROLYSIS
as done by Ella Louise Keller
The Only Method Doctors Recommend to Forever Remove HAIR on the FACE
200-500 Roots destroyed per hour. Regrowth impossible. No scars. No blemishes. Guaranteed Permanent. Personal attention Miss Keller.

ELLA LOUISE KELLER
Established 20 Years—SUITE 2605
55 E. Washington St. Cent. 6468
Chicago, New York and Minneapolis

AMUSEMENTS.
CHICAGO STADIUM NOW
Col. W. T. Johnson's Second Annual World's Championship
RODEO
PRICES 50c, $1.00, $1.50, $2.00, plus tax
TICKETS NOW—STADIUM BOX OFFICE—65 W. Madison—All Conthoul Agencies and 1140 Lake Street, Oak Park.

GRAND *Next Mat. Sat.*
"Cleverest and most triumphant play of the year."—Collins, Tribune.
OF THEE I SING
The PULITZER PRIZE WINNER . . 1931-1932
MUSICAL COMEDY SENSATION
with OSCAR HARRIETTE DONALD SHAW LAKE MEEK CECIL LEAN
"A Ringing, Singing, Stinging Hit."—Stevens, Herald-Examiner.

ERLANGER *Next Mat. Sat.*
NIGHTLY INCLUDING SUNDAYS
(3 WEEKS ONLY)
ERNEST TRUEX
in
WHISTLING IN THE DARK
First Play of the American Theatre Society's Autumn Series

HARRIS EVES. $2 Orch. Rev at $2.50.
POPULAR MATINEE SATURDAY 50c-$1.50
'Another Language'
with Tom Powers, Patricia Collinge, Philip Faversham

ORCHESTRA HALL SUN. AFT. OCT. 16
HENRY B. VOEGELI ANNOUNCES
HEIFETZ
First Recital This Season
TICKETS—$3.50, $2, $1.50, $1—PLUS TAX

H. C. HOWARD presents
H. M. S. PINAFORE
WITH A BRILLIANT CHICAGO CAST
WOMAN'S CLUB THEATER
82 East 11th Street
Reserved seats at Box Office and all Lyon & Healy's. Tickets 50c 75c and $1.00.

RIALTO State nr. Van Buren Cont. from 11 A. M.
BURLESQUE

The Murder of Caroline Bundy

By ALICE CAMPBELL.

SYNOPSIS.

Neil Starkey, American biographer, is engaged by Caroline Bundy to compile the life and letters of her late father, a famous English biologist. Miss Bundy is in poor health and acting peculiarly. She has hired a photographer named Tilbury as bailiff, and he and his wife, an ill-bred couple, hold a strange influence over her. Natasha Andreyev, Caroline's half Russian niece, acts as her aunt's secretary. She detests the Tilburys. Caroline tells Neil that her father, a man of science was also a mystic. Caroline and the Tilburys hold nightly meetings in the library. Giles Gisborne, vicar of a nearby parish, and his sister Rachel are friends of Neil's. Neil is attracted to Natasha, but is baffled by her odd behavior. She is giving money to a man she meets secretly. Caroline promises to visit Emily Braselton, an old friend, in Paris. Natasha drives her to London. Natasha returns a few days later and tells Neil that her aunt gave her a pearl necklace, which she sold. She receives a wire which Caroline sent from London asking her to look for an alligator bag left in the car. The bag is not found. Caroline doesn't reach Paris. The police are notified.

INSTALLMENT XXII.

A GHASTLY SIGHT.

Rachel insisted on keeping Natasha in bed. The girl was still in a state of exhaustion remarkable for one usually so vigorous, nor could she adequately account for her complete lassitude. Neil had her on his mind all the time he was helping with the unprofitable inquiries, haunted by the idea that there might be some obscure connection between her depressed state and Miss Bundy's disappearance.

During the afternoon he went over to Stoke Paulton to find the Tilburys very distraught amid an atmosphere of hushed apprehension. More telegrams from Paris had come, but nothing to shed the least ray on the ever darkening problem. Crabbe, closely questioned, shook his head and could offer no opinion. He looked very gray and decidedly older.

On his return Gisborne was just shutting the door on a rather sour faced spinster who held her angular shoulders exceedingly erect.

"Devil take these busybodies!" he raged. "That's the third to come poking her nose in here and making unpleasant insinuations. It passes comprehension how quickly these matters get round. Why, the entire village knows Carrie is missing and, to crown all, some evil minded person appears to have spread a most disagreeable rumor. I'm thankful Natasha came straight to us. That, at least, is some protection against their poisonous tongues."

Neil and his companion wheeled just in time to see Natasha slump down in a heap on the landing.

"Why, what do you mean?" demanded Neil uneasily.

"Well, no one's had the audacity to put it into words. It's just a general, nasty tone to the questions they're asking. Was there any quarrel between Carrie and the girl—did I know there was talk of Natasha's being sent away—and so on. That harpy you saw is the worst of the lot. She declares she's had it from—Hello! What's this! The local police calling."

True enough, two stout constables were turning in under the lych-gate. The foremost lifted his helmet and cleared his throat with portentous gravity.

"Sorry to trouble you, Mr. Gisborne, but a report's just come to us from Bristol. Lady's body found near there. We wanted to ask you and your friend to come along and look it over—in case."

"Bristol? Preposterous! Why, Miss Bundy was in London last Friday on her way to Paris. This can't be she."

"I daresay not, sir, only there seems a faint chance. We's notified Stoke Paulton, too. In any case, I may tell you it's a matter of murder."

Above, from the top of the stairs, sounded a gasping cry. Neil and his companion wheeled just in time to see Natasha slump down in a heap on the landing.

In the police car which whirled them towards Bristol Neil could see nothing but the vision of Natasha's white face. What was it in her eyes—incredulity, horrified bewilderment? She had not lost consciousness, and on regaining her feet without assistance had said little except to assure them she was all right, yet that some definite fear lurked behind her rapid resumption of composure was a belief impossible to conquer.

In the heart of the bustling city they threaded several crowded streets, to stop before a dingy building. Outside this a second car was just stopping and from it alighted Crabbe and Alfred Tilbury, the latter very shaken and subdued. A sergeant met them and escorted the two parties along a passage to a small mortuary where, under a pitiless overhead light, a shrouded object lay stretched on a table. As they filed in Neil caught from behind him the bailiff's strange, hoarse croak: "Why, 'owever could they think it was 'er? On 'er way to France she was—ticket bought and all!"

The words echoed his own thoughts. No, this was not Miss Bundy.

Creaking boots, heavy breathing. The sergeant looked round to make sure all were assembled, then drew back the enveloping sheet.

A long silence, charged with horror, then the vicar's low voice. "Yes—it is she. No doubt whatever. Poor creature—what a ghastly sight!"

It was indeed a ghastly sight. The short, graying hair was caked in blackened blood, which had spread downward on to the fur coat. The head, turned so as to show a purpled bruise on the temple, had been savagely battered in several places—battered and broken.

"Skull caved right in at the back," remarked the Bristol officer.

Crabbe's thin lips were pressed tightly together. Tilbury's features twitched as with St. Vitus' dance, his pale eyes starting from his face like glass marbles. He seemed shocked to the point of nausea.

Gisborne spoke again. "This seems quite inexplicable. When did it happen?"

"When, sir? Look at the clothes. There's your answer."

"They look soaked, as though she had lain a long time in the rain."

"Just so, sir—and what rain have we had except on Friday night of last week, between 9 and 12? Not a drop since. That pretty well fixes it, I should say."

"At 5:30 on Friday she was alive, in London."

"Was she, now? In London?"—incredulously.

"Ah, but do we know that for sure?" came a hoarse, eager whisper from Tilbury. Every one looked at him. Neil, resenting the shrewd tone, felt his face flame with anger.

"What about the telephone call you had at 5:30?" Gisborne reminded the speaker.

"True, sir; I was forgetting—if it was 'er," the bailiff said.

"The call can easily be traced."

"O, to be sure it can—and anyhow Miss Andreyev was with her a little before, wasn't she?"

No one troubled to answer this, and after a pause which to Neil seemed significant, the vicar asked if there were any theory as to the motive.

The officer hesitated. "Well, sir, on the face of it, robbery," he said. "Whatever she had was taken, though of course we don't yet know what it amounted to. All, that is, except her umbrella, and this here." He fished up from the sodden garments the gold chain and locket. "Not worth bothering about, probably. Picture of an old gentleman inside. Perhaps some of you can help with information. Do you happen to know what jewelry or money she had on her?"

Crabbe volunteered what they all knew—that Miss Bundy never wore jewelry beyond an occasional brooch. As for money, she usually carried no large sums, even when she was going on a journey, relying on travelers' checks and keeping only ten or fifteen pounds at most in her purse.

Neil said nothing. He was wondering if the two from Stoke Paulton had noticed what had instantly struck him, namely, that the tiny steel key was gone from its place on the chain. It was this key which belonged to the alligator bag, but did any one outside the dead woman's household know of its existence? Neither face told him what he eagerly sought.

"Fifteen pounds," the officer was repeating. "Very little to commit murder for—but it might have been supposed she had valuables on her. For all we know she may have had. Elderly ladies are often a bit queer like that. My own mother carries every bit of jewelry she owns about with her in a little black silk reticule. Never leaves go of it . . . Point now is, how did she get to Bristol? Perhaps you gentlemen would care to look at the spot where she was found? If so, one of our chaps will show it to you. It's about three miles out of town."

The suggestion that Miss Bundy might have had something intrinsically valuable in her possession added greatly to Neil's perturbation. Again he asked, why had Natasha not mentioned the pearls to Rachel and the vicar? Supposing her speedy disposal of the necklace became known, would she not be placed in an embarrassing position? There must be witnesses who had seen Miss Bundy after she parted from her niece, but if none was forthcoming, what then?

He was on pins and needles to apprise the girl of her possible danger.

[Copyright: 1932: By Alice Campbell.]

[Continued tomorrow.]

GASOLINE ALLEY—BACK TO THE FOLD

HAROLD TEEN—A BIT OF SLEUTHING TO DO

THE SOCIAL EMBASSY OF TWO CONTINENTS

By boat . . . by train . . . by plane . . . by motor: the socially elite of two continents arrive beneath the famous Marquee at Park Avenue and Fifty-first Street, to make The AMBASSADOR their New York home. Known the world over, this distinguished hotel caters to those discriminating persons who instinctively recognize the best.

Single Rooms from $5.00
Double Rooms from $7.00

THEO KROELL, General Manager

HOTEL AMBASSADOR
Park Avenue at 51st Street
NEW YORK

Although Man's a Cad, Lovesick Girl Has Hopes

Thinks She Can Reform Him After Marriage.

BY DORIS BLAKE.

"It has been my misfortune to fall in love with a married man. We have been going around together for six months. He is 36, I am 28. Lately, when he is financially embarrassed, he suggests I pay for the evening's entertainment. Though the amount may be trivial, I feel reluctant about paying. I think he is taking advantage of my good nature.

"Now, I am unemployed and he had the nerve to suggest that I take some of my saved money so we could go to the theater. I realize he has financial responsibilities at home and I have been contented with little entertainment. I did not feel it right to take away from his family out of his salary. He tells me he will get a divorce as soon as he is financially able.

"His indifference toward his wife began before he met me. His home life is not happy. He admits his wife is a good mother and wife, but owing to business reverses their love is a thing of the past."

Then, "Perplexed," the foolish girl, asks whether a man of the caliber reported above would turn over a new leaf and make a second wife happy? The optimism of some folk is beyond all understanding! Particularly that of young women attached to married men of the sort described. This one bears all the evidence needed to condemn him as a rotter, yet this young woman's ego is such as to hope marriage with her will make a better man of him.

Character doesn't change like that. It's something in the making long before the marriage knot is tied!

An interview with the current wife would throw a lot of light on the hopelessness of reform in marriage. It would throw more light on why some husbands are misunderstood, or as the rightful interpretation goes, understood too well. It might, indeed, present the surprising information to "Perplexed" that said current wife would be only too glad to have some other woman relieve her of her mate burden.

We suggest the interview, anyway, because no one like the woman who has lived with a man for years is in a position to unfold so truthfully his real measure.

Soft Neckline and Graceful Skirt Becoming Features of Pretty Frock

WOMAN'S AND MISS' DRESS.

The original of this smart frock was made of a printed silk and it has a new neckline that is soft, pretty, and stays put. The puffed sleeves and the smart, slim cut of the skirt are interesting. Any of the silk crêpes will be suitable.

The pattern, No. 2936, comes in sizes 16 and 18 years and 36, 38, 40, and 42 inch bust measure. Size 16 requires 3¼ yards of 39 inch material, with ½ yard of 39 inch contrasting.

Order Blank for Clotilde Pattern

CLOTILDE PATTERNS.
CHICAGO TRIBUNE, P. O. BOX 537, Grand Central Station, New York City.

Inclosed find $... Please send me the Clotilde patterns listed below:

Pattern No..... Size..... Price.....

2936.....

Name .....

Number and Street .....

City .....

State .....

How to Order Clotilde Patterns.

Write your name and address plainly on dotted lines, giving number and size of such patterns as you want. Inclose 10 cents in stamps or coin (coin preferred; wrap it carefully) for each number, and address your order to Clotilde Patterns, CHICAGO TRIBUNE, P. O. Box 537, Grand Central station, New York City.

Note—Clotilde patterns are made in New York exclusively for THE CHICAGO DAILY TRIBUNE. They are perfect in fit, up to date in style, and the easiest of all patterns to use.

The Fall and Winter Fashion Magazine, a new Clotilde pattern book, is now available. The magazine is 15 cents a copy, but if the order for it accompanies an order for a Clotilde pattern the price is only 10 cents. Address THE CHICAGO TRIBUNE, P. O. Box 537, Grand Central Station, New York City.

A FRIEND IN NEED

BY SALLY JOY BROWN.

Family Needs Clothing.

"I wonder if you can help me out with clothes for the baby I am expecting. I will need blankets and everything else as I haven't been able to get anything for it. My husband has been out of work and the other children need clothing, too. The girls are 7, 4½, and 1. The boys are 9, 8, and 2½ years old. I wear size 40 and size 7 in shoes.

"MRS. P. P."

This letter comes from a small town in Wisconsin where chances of obtaining work just don't exist. Assistance with clothing would help the family immensely.

Lunch for the modern wife!

WHAT'S the use of fussing with something hot and bothersome? Just enjoy Kellogg's PEP Bran Flakes.

Wonderful flavor. All the nourishment of whole wheat—with just enough bran for regularity. Just try these *better bran flakes* for any meal.

BETTER BRAN FLAKES

Women Bankers Declare War on Dangerous Gossip

Los Angeles, Oct. 5.—(AP)—Women—bankers, but still women—declared war on gossip here today.

In the council room of the tenth annual convention of the Association of Bank Women, meeting simultaneously with the American Bankers' association, delegates agreed they can help restore world finance by working toward elimination of dangerous talk concerning financial institutions.

"It is up to banking women to do everything in their power to aid in silencing gossip, moonings and whispering campaigns," said Susan B. Sturgis, assistant manager of the First National Bank of Boston.

* *

SAILINGS

New York, Oct. 5.—[Special.]—Mrs. Frank Bersback, Miss Helen Bersback and Sheldon Dick of Chicago were among the passengers sailing on board the United States liner Manhattan today.

* *

Art League Meeting.

The Municipal Art league will hold a monthly meeting on Saturday at 10:30 a. m. in the Art institute club room.

* *

ENGAGEMENT

Mr. and Mrs. Louis M. Katz of 4857 Kimbark avenue announce the engagement of their daughter, Louise Sophia, to Dr. James Joseph Lutz of Phelps, Wis.

Father Callahan Is Named Head of Dominican College

The Very Rev. John L. Callahan, O. P., has been elected president of the Dominican college, River Forest, it was announced yesterday. He will succeed the Rev. Richard Walker who was recently transferred to the Catholic university, Washington, D. C. The Dominican college is the house of philosophy for the order of preachers, popularly known as the Dominican fathers, in this country.

* *

Says Appearance Is Most Important to a Waitress

St. Paul, Minn., Oct. 5.—(AP)—Appearance is the most important attribute of a waitress, A. D. Stone of Chicago, told the 14th annual convention of the National Restaurant association, and brunettes do a better job than do the blondes. "Blondes," he said "are apt to be a bit flighty." Intelligence, he added, comes second to appearance for the waitress.

* *

Sorority Convention.

Theta Beta Delta sorority will hold its annual convention on Saturday and Sunday at the Edgewater Beach hotel.

THE CHICAGO OPERA
STUDEBAKER THEATRE
announces GALA performance
SAT. EVE. OCT. 8th, at 8:15 of
AIDA
—with—
DELLA SAMOILOFF, ROSITA FORDIERI, PASQUALE FERRARA, JOSEPH ROYER, NINO RUISI, GIUSSEPPE MONTANARI
In Memory of Cleofonte Campanini
Seats $1 to $2.50—Plus Tax

RETAIN A FRESH CLEAR COMPLEXION by using CUTICURA regularly

Cleanse your face thoroughly every night with hot water and Cuticura Soap, using plenty of Soap. Rinse with tepid water and finally with cold. When the skin is irritated, gently smear with Cuticura Ointment. In five minutes bathe as directed above.

Soap 25c. Ointment 25c and 50c.
Proprietors: Potter Drug & Chemical Corp., Malden, Mass.

DANDRUFF
Soon Destroys the Hair

If you want plenty of thick, beautiful, glossy, silky hair, do by all means get rid of dandruff, for it will starve your hair and ruin it if you don't.

It doesn't do much good to try to brush or wash it out. The only sure way to get rid of dandruff is to dissolve it, then you destroy it entirely. To do this, get plain ordinary liquid Arvon; apply it at night when retiring; use enough to moisten the scalp and rub it in gently with the finger tips.

By morning, most if not all, of your dandruff will be gone, and two or three more applications will completely dissolve and entirely destroy every single sign and trace of it.

You will find, too, that all itching and digging of the scalp will stop, and your hair will look and feel a hundred times better. You can get liquid Arvon at any drug store. It won't cost you more than thirty-five cents. No matter how much dandruff you have, this simple remedy never fails.

New Wonderful Face Powder
Prevents Large Pores—Stays on Longer

For a youthful complexion use new wonderful MELLO-GLO Face Powder. Hides tiny lines, wrinkles and pores. New French process makes it spread more smoothly and stay on longer. No more shiny noses. Purest face powder known. Prevents large pores. Ask today for new wonderful face powder. MELLO-GLO that suits every complexion.

PERIODICALLY, THAT DREADED
SLUMP!

Old-fashioned Bessie! A date she wants to keep, but a painful period keeps her home! Some girls are still in misery. They have not learned to *block* such pain with Midol. This discovery of the specialists is not a mere measure of relief; it *ends* the pain. Taken in time, not one symptom of pain is felt. If the pains have caught you unaware, Midol will banish them *in a few minutes.* Think of it! No need, now, to let Nature interfere with one's work or social engagements. Take a tiny tablet of Midol and forget the time of month! And it's not a narcotic. Any druggist has the little box of ten tablets to slip in purse or pocket. Simply ask for Midol.

MIDOL

U. S. OFFICER SHOT TRYING TO SAVE LEGION COMRADE

Rushes Into Fire of Foes in Moroccan Battle.

BY EDMOND TAYLOR.
[Chicago Tribune Press Service.]

PARIS, Oct. 5. — Lieut. Edgar Guerard Hamilton of Newcastle, Pa., the only American officer in the French foreign legion, is lying grievously wounded in the French military hospital at Capablanca. He was shot while making a gallant attempt to save the life of a wounded soldier in his command during a battle on Sept. 9 against Moroccan natives in the Atlas mountains, 9,000 feet above sea level.

Lieut. Hamilton visited Chicago on leave last spring and spoke before the Chicago Rotary club on his experiences in the foreign legion. His comrades reported that he seemed depressed since he returned from the United States.

"He seemed to be looking for the bullet that got him," a fellow legionnaire said.

Shot in the Head.

Lieut. Hamilton was wounded during an engagement against the Chleuhs, whom his detachment had just driven from a tree covered hilltop. An outpost was hit by a sniper's bullet and when the American rushed forward to bring him back, he himself was hit by a bullet which entered the left cheek near the nose and came out through the left ear. His lower jaw was fractured and his facial and auditory nerves were either cut by the bullet or paralyzed by shock.

After the battle Lieut. Hamilton was carried two and one-half miles down a steep mountainside on a stretcher and was then transported 25 miles on muleback through wild mountainous country to an ambulance, which took him another 25 miles to the nearest outpost of civilization, whence an airplane carried him to Capablanca.

Second American Wounded.

Another American, Corporal De Kalb, was wounded in the same engagement and is also at Capablanca hospital.

Lieut. Hamilton was a member of the Lafayette escadrille during the war. He reënlisted in the French foreign legion in 1922. He is one of very few foreigners to hold a commission in the famous body of adventurers, which bears the brunt of cleaning up France's colonial empire.

Tells of Escape from Legion.

GIBRALTAR, Oct. 5.—(AP)—A man who identified himself as Robert Young, a former resident of Long Beach, Cal., appeared at a hospital here today and related a story of a harrowing escape from the French Foreign Legion.

He said he decided to abandon the legion with an Italian companion at arms, Giuseppe Carusso, last month after enduring many privations. He said he had been wounded several times and decorated five times for bravery during his year and a half service with the legion in Africa. One of his decorations was the French croix de guerre.

Young said he went through the disastrous train wreck at Tlemcen, Algeria, last month, in which many legionnaires were killed, and he and Carusso walked to Spanish territory near Melilla, where they were challenged by guards.

Both of the men tried to flee, but Young said Carusso was shot dead. Young gained the Maluva river bank and plunged in, thus successfully shaking off pursuers. When he reached Melilla the Spanish police placed him aboard a mail steamer bound for Malaga, Spain. The youth said he walked from Malaga to Gibraltar, a distance of 65 miles.

When he arrived he was suffering from sciatica. British police investigated his case and announced they intended to send Young to England when he is released from the hospital, as they understood he was born at Cowdenbeath, Fife, Scotland.

DICK TRACY — Masquerade

PRINCE MICHAEL LEAVES MOTHER FOR KING CAROL

[Chicago Tribune Press Service.]

LONDON, Oct. 5.—Prince Michael of Rumania left England today after a fortnight's visit here with his mother, Princess Helen. He first goes to Paris in charge of a tutor and then to Bucharest.

Reports that Michael was ordered home by his father, King Carol of Rumania, because of the publicity given to his association with his mother, from whom Carol is estranged, were denied. It was stated that his visit originally was planned for two weeks and the plans were being carried out.

Princess Helen, dressed in black with a silver fox fur piece, was accompanied by former Princess Irene of Greece, her sister. Both Michael and his mother cried as they parted at Dover.

PRINCE MICHAEL.
[Acme Photo.]

ROBERT GOELET QUITS LEGION AND PROTESTS AGAINST BONUS PLEA

New York, Oct. 5.—[Special.]—Robert Goelet, financier, who served as an officer overseas in the 77th and 82d divisions, announced today that he had resigned from the Knickerbocker Club post of the American Legion.

Mr. Goelet followed the example set recently by his former commanding officer, Maj. Gen. George B. Duncan.

Mr. Goelet in his letter of resignation said the commander and the officers of the American Legion "well know that the bonus is not due by law, and that our veterans of the world war have been better cared for than those of any other nation. Any self-respecting member of the A. E. F. cannot countenance the shameful, disgraceful and unpatriotic assault on our government at Washington by the so-called veterans of the B. E. F."

SCHOOL GIRL, 17, STRUCK BY AUTO, DIES OF INJURIES

Miss Ruth Virginia Nevitt, 17 years old, 5151 Cornell avenue, a junior in the Hyde Park High school, died yesterday in the Burnside hospital of injuries suffered Tesday night when she was struck by an automobile in front of 8859 Cottage Grove avenue. The driver, Cyril A. Smith, 11145 Watt avenue, was not held.

The death of Miss Nevitt and one other brought the Cook county motor toll for 1932 to 862. The other victim:

Herman Dehms, 35 year old, 1016 Prairie avenue. Died yesterday in the Des Plaines emergency hospital. His automobile was struck by a Chicago and North Western passenger train at River road crossing in Des Plaines Tuesday night.

Mrs. Anna Burke, 41 years old, 3419 West 65th place, died yesterday in Mercy hospital, Gary. Her automobile ran into the rear of a parked moving van in the outskirts of Gary Tuesday night.

CROSSWORD PUZZLE

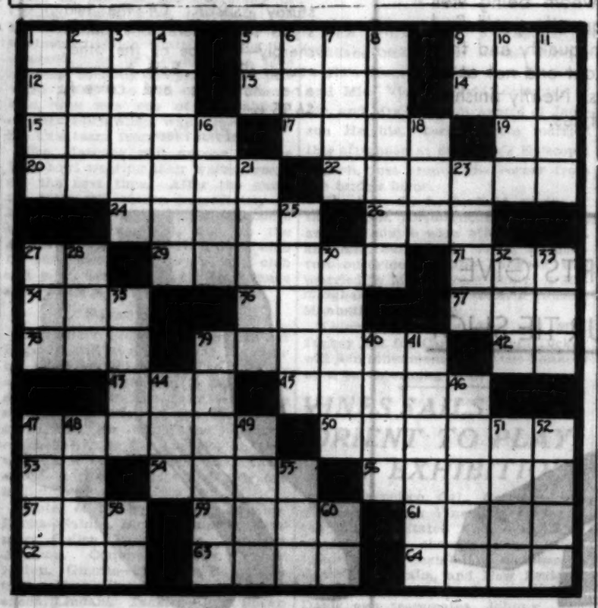

HORIZONTAL

1. Scotch exclamation
5. Hairless
9. Fold of cloth
12. Land measure
13. Woody plant
14. First woman
15. Pertaining to the Emerald Isle
17. Masculine
19. Impersonal pronoun
20. Pertaining to the country
22. Vessel for boiling liquid
24. Extreme danger
26. Black, viscous substance
27. A continent (abbr.)
29. To go over for purpose of correcting
31. Small tavern
34. Single
36. Sprite
37. Fruit filled pastry
38. Part of the mouth
39. One who employs services of professional man
42. Exist
43. A Negro of a Niger delta tribe
45. Rends
47. To come into being
50. Followed prescribed menus
53. Commercial announcement (abbr.)
54. Part of "to be"
56. Magnitudinous
57. To observe
59. Ill-boding
61. Musical instrument
62. Conclusion
63. Period of time
64. Luminary

VERTICAL

1. Filaments forming characteristic coat of mammals
2. Light tan
3. Brittle
4. First name of character in "The Scarlet Letter"
5. Baronet (abbr.)
6. Limb
7. Loss of electricity through imperfect insulation
8. To cut out
9. Masculine pronoun
10. Bad
11. To measure out
16. To employ for remuneration
18. Greek letter
21. Polite
23. To stumble over something
25. Outer extent
27. The sun
28. Blackbird of the cuckoo variety
30. Rapidity
32. Pen point
33. Born
35. Long narrative poem
39. Light drama having happy ending
40. Metal spike
41. Handles a subject, especially in writing or speaking
44. To incline the body
46. Swagger
47. Fundamental part
48. Paradise
49. One of the great lakes
51. Member of most powerful of Yoruba peoples
52. Precious
55. Period of time
58. Manager of publication [abbr.]
60. Hesitant exclamation

YESTERDAY'S PUZZLE SOLVED

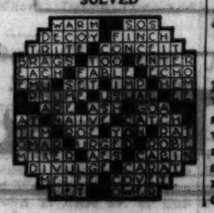

REP. LINTHICUM DIES; LONG A FOE OF PROHIBITION

Baltimore, Md., Oct. 5.—(AP)—Representative J. Charles Linthicum [Dem.], dean of Maryland's delegation in the house and nationally known figure in the anti-prohibition ranks, died here today after a brief illness.

The 65 year old legislator, who was chairman of the house committee on foreign affairs, went to the hospital about 12 days ago to receive treatment for a carbuncle, and after an operation remained there for observation for a chronic ailment.

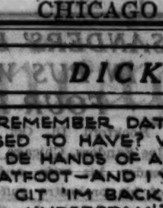
J. CHARLES LINTHICUM.
[Acme Photo.]

Beside having been co-author with Representative Beck [Rep., Pa.] of the first repeal measure to have reached a vote in the house since the prohibition statute was enacted, Linthicum headed the unofficial committee formed by the wets in the house which planned the strategy of the anti-prohibition members.

Linthicum served continuously in the house for 21 years and was a candidate for reëlection from the Fourth Maryland district.

Of his many activities in that body, one which his Maryland constituents will long remember was his sponsorship of the measure which made Francis Scott Key's "Star Spangled Banner" the national anthem.

BROTHER-IN-LAW AND A DOG HELP HUSBAND ESCAPE

A police dog and a loyal brother-in-law enabled John Dausch, 30 years old, a garage owner, to escape arrest on an alimony contempt attachment last night. The dog was shooed away, but the brother-in-law, Knute Nordquist, 42, was arrested for disorderly conduct and resisting arrest. In addition he faces possible contempt action, police said.

The trouble started when Deputy Sheriff Mario Pallostrini appeared at the Dausch home at 655 Melrose street. Accompanying him was Mrs. Florence Dausch of 1919 School street. Dausch accepted arrest on the attachment, but asked permission to change his clothes. Deputy Pallostrini consented.

Dausch went into the kitchen. He unleashed a large police dog, which bounded into the next room—between the kitchen and the deputy. Pallostrini finally shooed him away with kind words and was about to go after Dausch when Nordquist appeared. He blocked Pallostrini's pursuit long enough to enable Dausch to get away. The deputy arrested him. Later Dausch's mother scheduled $125,000 in property for his release. The case will come up in north side court this morning.

T. J. SCOFIELD, ATTORNEY, DIES; FUNERAL TODAY

Timothy J. Scofield, a member of the Illinois bar for fifty-three years and former first assistant attorney general of Illinois, died Tuesday at his home, 7020 Jeffery avenue. He was 76 years old.

Mr. Scofield began the practice of law at Carthage, Ill. He resided at Quincy from 1890 to 1893, when he accepted the assistant attorney generalship. He remained in Springfield until 1897, when he moved to Chicago.

Here he became district attorney for the Chicago and Alton railroad. For several months in 1899 he was assistant city attorney of Chicago, resigning to become counsel for the Chicago Union Traction company. In 1906 he joined the law firm of Loesch, Scofield, Loesch, and Burke, attorneys for the Pennsylvania Railroad company.

Mr. Scofield was a member of the Illinois Athletic club and was a Mason and a Shriner. He is survived by his widow, three sons, and three daughters. Funeral services are to be held in the Bryn Mawr community church, 7000 Jeffery avenue, at 2:30 p. m. today. Burial will be in Oakwoods cemetery.

Oak Park Police Celebrate a Department Romance

More than fifty guests were gathered last night at the home of Policeman Frank W. Schwartz at 856 Home avenue, Oak Park, to celebrate the Oak Park police department's romance of the year. They were awaiting the return as husband and wife of Policeman Elmer Paulsen, 26 years old, and Lorraine, 24, daughter of Policeman Schwartz. At 9 o'clock the guests received a telegram from somewhere in Indiana that the two had been married elsewhere and were on their honeymoon. Policeman Paulsen and Policeman Schwartz have worked on the same flivver crew for a year. Through that association Paulsen met Schwartz's daughter.

Breckinridge Long Is Ill in Washington

Washington, D. C., Oct. 5.—(AP)—Breckinridge Long of St. Louis and Washington, an assistant secretary of state under President Wilson, tonight was taken to the Emergency hospital suffering from an inflamed shoulder and sinus trouble. His condition was not considered serious. He is 51 years old.

SOVIET CHAIN STORE SETS OUT NEW BAIT FOR FOREIGN MONEY

[Chicago Tribune Press Service.]

RIGA, Latvia, Oct. 5.—Bales of letters asking money which have poured from Russia in the last fortnight and caused much surprise in the Baltic states were explained by advertisements appearing today in all soviet newspapers.

The soviet chain store organization —Torgsin —which advertises that it has 200 stores selling food and clothing exclusively for foreign valuta, gold, and jewelry—now advertises that persons with friends or relatives abroad may obtain goods in its stores much cheaper than in coöperatives provided that the money is sent to persons in Russia through Torgsin.

Torgsin, when the money arrives, opens an account in the name of the consignee, who is permitted to purchase against the amount credited. Listing 93 banks in 26 countries where such accounts may be arranged, Torgsin mentions that the amount of money remittances is unlimited. The articles offered for sale include provisions, clothing, cosmetics and other luxury articles, antiquarian and art objects, bicycles, and furs. The advertisements mention the Amalgamated Trust and Savings bank in Chicago.

DEPUTY FINDS D. B. KILBOURNE AND AID ARE ONE

His troubles in obtaining service upon Don B. Kilbourne, commission merchant, in the suit for divorce instituted Tuesday by Mrs. Florence Putler Kilbourne, 414 Linden avenue, Oak Park, were recounted to Circuit Judge Philip J. Finnegan yesterday by Bailiff Edward Scholler. He appeared in court with Mrs. Kilbourne and her attorney, Robert E. Cantwell Jr.

"I went to Mr. Kilbourne's office six times yesterday," said Scholler. "Each time I found a man who said he was his secretary, and who told me that Mr. Kilbourne was out. Then I went back to Mr. Cantwell's office and got a photograph of Mr. Kilbourne and served the summons on the 'secretary.' He was Mr. Kilbourne."

Kilbourne was not represented yesterday. Judge Finnegan granted Mrs. Kilbourne an injunction restraining her husband from entering their Oak Park home or from removing any of the furniture. A temporary alimony hearing was set for Oct. 11. Mrs. Kilbourne is a daughter of J. Fred Butler, wealthy head of the Butler Paper company. She charges her husband with desertion.

Bolivia Levies Special Taxes to Fight Paraguay

LA PAZ, Bolivia, Oct. 5.—(AP)—The government today announced a levy of special war taxes for a period of five years to carry on the campaign in the Chaco territory against Paraguay.

J. OPPENHEIMER LEAVES WIDOW BULK OF $275,000

The late Julius Oppenheimer, merchant, left an estate valued at $275,000, it was disclosed yesterday when his will was admitted to probate by Oscar S. Caplan, assistant to the probate judge. Most of his property was left in trust, the majority of the income being left to his widow, Mrs. Clara L. Oppenheimer of the Shoreland hotel. Mr. Oppenheimer was 72 years old when he died last Sept. 6.

A sister-in-law, Mrs. Dora Lederer of the Shoreland hotel, was given two pieces of real estate and an $1,800 annuity. To his daughter, Mrs. Louise Fairlie of the same hotel, he gave an annuity of $2,400. At her death the children of Mrs. Fairlie will divide the principal of the estate.

Shirley Kub, investigator, who was cited for contempt during the investigation of the police department two years ago, was left $500 by her uncle, William N. Young, 525 Arlington place, it was learned yesterday when his will was admitted to probate. He died last Sept. 19 at the age of 65 years, leaving an estate of $30,000. Gifts of $1,500 were given to church charities and the remainder was divided between two other nieces and a nephew.

Other Radio Stations

6:30—Ray Perkins, KYW.
6:45—Johnny Hart in Hollywood. WMAQ.
7—Rudy Vallee and Olsen and Johnson. WMAQ.
7:30—Rin Tin Tin Thriller. WLS.
7—Strickland Gillilan, Humorist. WLS.
7:45—Frank Westphal's Orchestra. WBBM.
7:45—Pat Barnes. WLS.
8—The Showboat. Charles Winninger. WMAQ.
8—Death Valley Days. WLS.
8:30—Jenny Lind Memorial Program. WENR.
9—Republican National Committee. WBBM.
9—The Dance Hour. WENR.
9—The Country Doctor. WMAQ.
9:45—Myrt and Marge. WBBM.
10—Amos and Andy. WENR.
11—Hollywood on the Air. WENR.

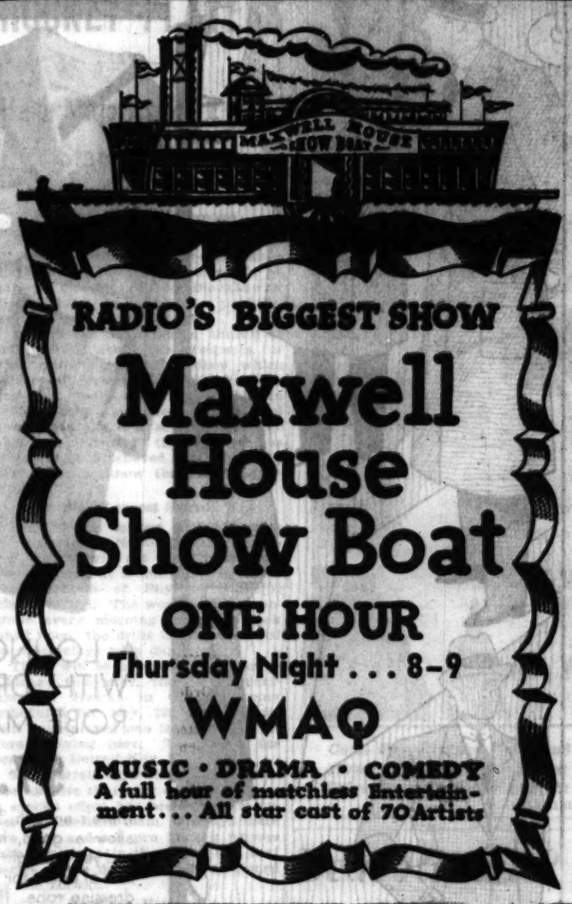

RADIO'S BIGGEST SHOW

Maxwell House Show Boat

ONE HOUR

Thursday Night . . . 8-9

WMAQ

MUSIC • DRAMA • COMEDY

A full hour of matchless Entertainment . . . All star cast of 70 Artists

Don't Miss

The Greatest Radio Show of the Year

THE STORY OF

OMAR KHAYYAM

(A Musical Drama in 13 Gripping, Glamorous Half-hour Episodes)

STARTING TONIGHT

at 8:30

WGN

and the entire Columbia network of 39 stations

Hear the thrilling—romantic—intriguing adventures of this great swordsman, lover, philosopher and poet. A fine supporting cast of 17 outstanding artists, and Raymond Paige's famous 35 piece orchestra playing much original, alluring music.

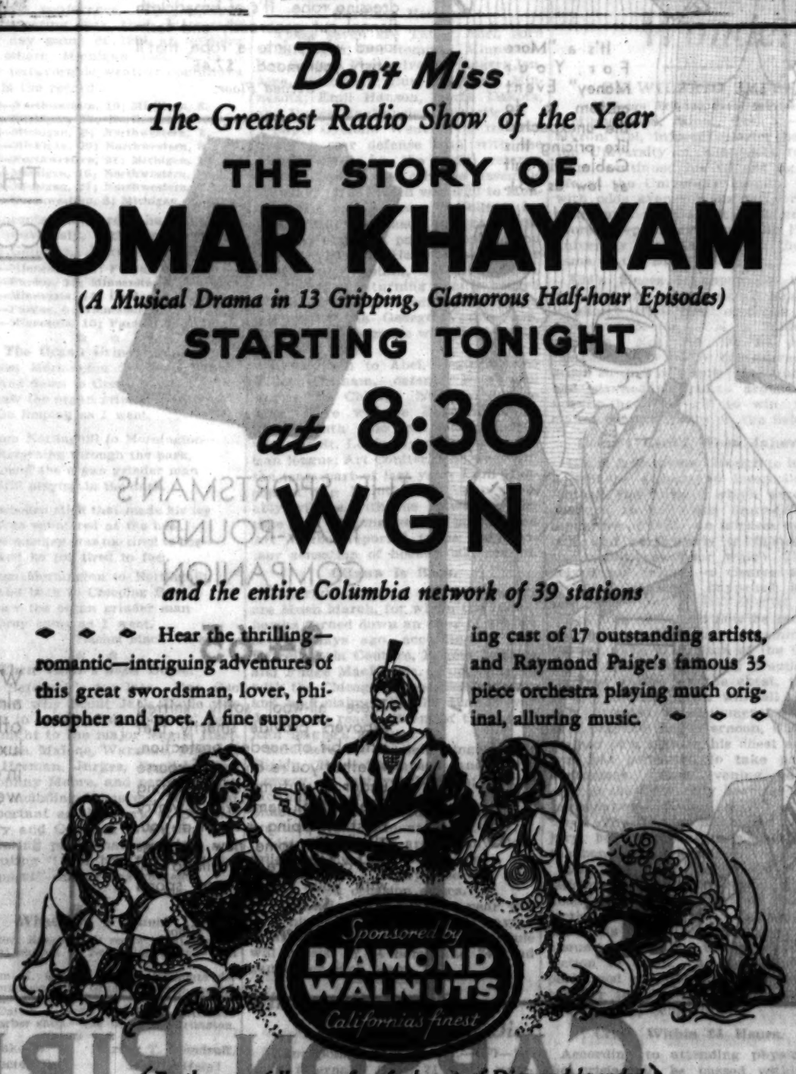

By the way, folks, our fine fresh crop of Diamond branded Walnuts is just arriving at your grocers. They're finer than ever this year—and much cheaper, too.

Gunmen Hold Up Two in Furniture Store; Get $300

Four gunmen invaded the store of the General Furniture company at 3910 West 26th street just before closing time last night and, after threatening Arthur H. Kushen, the manager and John R. Kohlar, a salesman, took $102 in cash and a diamond ring and stickpin worth $200. They escaped in a car driven by a fifth man. The pin and ring were taken from Kohlar.

WGN

The Chicago Tribune Station on the Drake Hotel

SONGSTRESS

Eleanor Sherry

Eleanor Sherry, singer of blue tunes, is one of the main attractions of Frankie Trumbauer's orchestra, now playing at the Lincoln Tavern. Miss Sherry includes in her programs tonight, "My Man," "Your Blase" and "Every Time My Heart Beats."

7:30 and 11:30 p. m.

TODAY'S PROGRAM

7:00—"W-G-N's Good Morning."
8:30—"Good Morning" for French Lick Salts.
8:45—"W-G-N's Good Morning."
9:00—Charles White's Gym of the Air.
9:15—Clara, Lu 'n' Em—for Super Suds.
9:30—Board of Trade Market Reports.
9:35—Leonard Salvo's Mail Box.
10:00—"La Chow Chopsticks."
10:15—Salvo's Favorites.
10:25—Board of Trade Market Reports.
10:30—Digest of the day's news.
10:45—Musk. Weavers Quarter Hour.
11:00—Hank Harrington; Dick Hayes.
11:30—Board of Trade Market Reports.
11:35—Painted Dreams.
11:50—Good Health and Training.
12:00—Vapex Weather Report.
12:01—Mid Day Service—Paul Hutchinson.
12:30—Atlantic City Musicale.
1:00—Allan Grant, pianist.
1:15—Palmer House Ensemble.
1:45—Lawrence Salerno, baritone.
2:00—Woman's City Club.
2:10—Palmer House Ensemble.
2:30—Robert Ball.
2:40—Allan Grant.
2:45—Tea Time Musicale: Blanche Thompson; Dick Hayes, tenor; Bob Forsans, tenor; Rondoleers; Leonard Salvo.
3:30—U. S. Army Band.
3:45—Tea Time Musical (resumed).
4:45—Vaughan De Leath.
5:00—The Devil Bird
5:15—Leonard Salvo, organist.
5:30—Kellogg's Singing Lady.
5:45—Little Orphan Annie, for Ovaltine.
6:00—Dinner Music.
6:15—The Secret Three—Three Minute Oat Flakes.
6:30—Tom, Dick and Harry, for Little Bo Peep Ammonia.
6:45—Georgia Price, for Chase & Sanborn.
7:00—Abe Lyman's Band, for Phillips Dental Magnesia.
7:15—Palmer House Ensemble.
7:30—Frankie Trumbauer's Orchestra.
7:45—Palmer House Ensemble.
8:00—"The Street Singer"—for Chesterfield.
8:15—Mills Brothers, for Chipso.
8:30—Omar Khayyam—for California Walnut Growers.
9:00—Hal Kemp's Orchestra.
9:15—Allan Grant.
9:30—Tomorrow's Tribune.
9:40—Headlines of Other Days—for Atlas Special Brew.
9:45—Lawrence Salerno and Allan Grant.
10:00—Clyde McCoy's Orchestra.
10:15—The Dream Ship.
10:30 to 1:30—Clyde McCoy, Art Kassel; Hal Kemp Frankie Trumbauer.

Friday's Features

5:00—"The Devil Bird."
6:45—Bridge Club of the Air.
7:30—"March of Time."
8:30—Morton Downey.
9:15—"Easy Aces."

HURSEN Funerals and Chapels

Hursen Funerals are famous for unmatched elegance, superb automobile equipment, unusual fineness of service, and the most spacious and beautiful Organ Chapels in America. Nevertheless Hursen Funerals cost less! There is no charge whatever for the use of any of the Hursen Chapels. There are three Organ Chapels within easy reach of the North, South and West Sides. The North Side Chapel, recently remodeled, is the finest of its kind in this country. In each Chapel there are private compartments for families, societies and lodges. No extra charge for use of finest automobiles. No matter where you live, call

Hursen

West—2346 W. Madison St. Ph. WEStern 0100
North—929 Belmont Av. Ph. WELlington 1724
South—1620 S. Michigan Ph. CALumet 4636
Chicago's Independent Funeral Director

Only 2% of a thousand persons the complete cost of this were under $200. Many were as low as $110.

Recent remodeling greatly increases our facilities—two new parlors added—many other improvements.

Prices here are lower because of larger number of services.

CASKETS AS LOW AS $25.00

Lain & SON UNDERTAKERS

63rd & HARVARD

TEL. WENTWORTH 0025

DEATH NOTICES

In Memoriam.

MUNK—Rosa Munk. In sad and loving memory of our dear mother, who passed into eternal rest thirteen years ago today, Oct. 6, 1919.
HER LOVING SONS AND DAUGHTERS.

ALBANO—Joseph Albano, aged 50 years, beloved husband of Elisabeth Albano, dear father of Paul and Nicholas, brother of Vincent Albano. Funeral services Friday, Oct. 7, 11 a. m., at late residence, 2358 Edgewood-av., under the auspices of St. Cecelia Lodge No. 805, A. F. & A. M. Member of St. Cecelia chapter and Consistory, Medinah temple. Interment Acacia Park cemetery.

BELL—Lionel A. Bell, Oct. 4, 1932, at his residence, 400 Deming-pl., husband of Florence Caird Bell. Funeral services at chapel, 200 E. Erie-st., Friday, 2 p. m. Interment private.

BJORNSON—Magnus Bjornson, Oct. 5, 1932, husband of the late Karin Bjornson, fond father of Joseph, Henry, Ruth, and Mrs. Victor Eckland. Funeral service Friday, Oct. 7, at 2:15 p. m. at Bethany Home chapel, 5015 N. Paulina-st. Interment Mount Olive.

CAHILL—Mary A. Cahill, nee Sullivan, beloved wife of the late John T., fond mother of Catherine, Thomas, James, Robert, Gerald, John, and Daniel Cahill of Vallejo, Cal., and the late Patrick S. and Maurice J. Cahill. Remains at residence, 133 S. 21st-av., Maywood, Ill., until 10 a. m., Thursday. Burial Indianapolis, Ind. Please omit flowers.

CAMERON—Isabella S. Cameron, nee Buckley, beloved wife of William J. Cameron, fond mother of George J. Cameron, and sister of Frank Buckley. Services Thursday, 2:30 p. m., at Danielson & Wilumering chapel, 203 S. Cook-st., Barrington, Ill. Interment Evergreen cemetery.

CANTY—Mary E. Canty, suddenly, beloved daughter of the late Michael and Nora Canty, fond sister of Mrs. J. Hallinan and Mrs. J. Clifford. Funeral Friday, Oct. 7, at 9 a. m., from residence, 7925 S. May-st., to St. Sabina church. Burial Mount Olivet.

DILLON—Benjamin C. Dillon, beloved husband of the late Rose Belle Dillon, fond father of the late Lillian C. Dillon, beloved uncle of Mrs. R. J. Dionne and Miss Anna B. Flynn. Funeral Friday, Oct. 7, at 9:30 a. m., from his late residence, 1614 Devereux-pkwy., to St. Bonaventure's church. Interment All Saints' cemetery.

DOMBROWSKI — Pelagia Dombrowski, nee Wleklinski, beloved wife of Walter, fond mother of Victoria, Leo, Chester and Edward. Funeral Saturday at 9:30 a. m. from late residence, 4218 S. Francisco-av., to Five Holy Martyrs church, 43d and S. Richmond-sts. Interment Resurrection.

FEELY — Mary Feely, nee Coffey, beloved wife of the late Patrick J. and mother of Mrs. Kathryn Coughlin, Frank Margaret, and Hubert. Funeral Thursday 9:30 a. m., from 405 S. Maple-av., Oak Park, Ill., to St. Edmund church, to All Saints cemetery. Please omit flowers.

HOPKINS—Hugh C. Hopkins, Oct. 5, of 4173 Lake Park-av., husband of Mattie Hopkins. Funeral notice later. Remains at mortuary, 4227 Cottage Grove-av.

KNOX—John R. Knox, Oct. 4, 1932; mayor of McHenry, Ill.; beloved husband of Cecilia Knox, nee Geary; brother of Mrs. J. Doherty, Mary F. Knox, and Michael Knox. Funeral Friday, Oct. 7, 1932, at 10 a. m., at St. Patrick's church, McHenry, Ill. Burial St. Patrick's cemetery.

LYONS—Sadie C. Lyons, beloved sister of Mrs. Patrick J. Noonan, at her residence, 1012 N. Austin-blvd., Oak Park, Ill. Funeral Friday at 9 a. m. to St. Angela's church. Interment at Calvary. Please omit flowers.

MATTHAY—Elwina F. Matthay, Oct. 5, at home, 7307 S. Emerald-av., beloved wife of the late Henry, fond mother of Mrs. Irene Burton, Henry Jr. and Roy W. Matthay, sister of Mrs. Lena Viesens, Mrs. Tillie Bischoff, Dr. Harry G. and the late Gustave Hardt. Remains at home until Saturday noon. Funeral services Saturday, 2 p. m., at Drexel Park Presbyterian church, corner 64th and Marshfield-av., by the Rev. C. C. Cox. Past matron and charter member of Waldeck chapter No. 579, O. E. S., which will also conduct services. Interment Oakwoods.

MINION—Alfred J. Minion, at South Haven, Mich., beloved husband of Laura, nee Borck, fond father of George and Edward, son of Elisabeth and the late George Minion, brother of Melvin, the Rev. Lester, John and Mrs. Eleanor Willis. Funeral services at Mount Greenwood cemetery, Chicago, Friday, Oct. 7, at 2 p. m.

MOORE—Peter Moore, husband of the late Delia Mullin Moore, father of James, Nicholas, Mary, John, Peter, and the late Marguerita. Funeral Friday, Oct. 7, at 9 a. m., from residence, 5554 S. May-st., to Visitation church. Interment Holy Sepulchre.

NEVITT — Virginia Nevitt, Oct. 5, 1932, daughter of Kathryn and Charles. Funeral services at chapel, 851 E. 75th-st., Friday at 3 p. m. Interment Cedar Park.

QUINLEVAN—John Joseph Quinlevan, Oct. 4, beloved husband of Mary, nee Cheevers, father of Richard C. Resting at chapel, 1573 Maple-av., Evanston, Ill. Funeral from chapel to St. Joseph's church, Wilmette, 10 a. m. Friday. Burial St. Mary's cemetery, Techny, Ill.

SCOFIELD—Timothy J. Scofield, Oct. 4, husband of Stella Stenberg Scofield, brother of Charles J. Scofield of Carthage, father of Dr. Charles J., Mrs. Jessie B. Boyle, Mrs. Cora S. Hand, Justus C. and Thomas E. Scofield and Mrs. Edith S. Newton. Funeral Thursday, Oct. 6, from chapel, 7650 Jeffery-av., to Bryn Mawr Community church, 7000 Jeffery-av. Services at 2:30 p. m. Interment Oakwoods. South Shore 8832.

SHEA—Minnie E. Shea, nee Kangley, beloved wife of John J., fond mother of the Rev. Francis J., Joseph P., William K., Lourdes C., and the late Helen Shea Harris. Funeral from her late residence, 2863 S. Loomis-st., Friday, Oct. 7, to St. Bridget's church, solemn requiem mass, 9:30 a. m. Interment Ascension cemetery, Libertyville, Ill. Lafayette 1664.

STAVA—Clara C. Stava, nee Uher, Oct. 5, 1932, beloved wife of Frank A. Stava, fond mother of Clement, Frank, John, Marie, Lucille and Dolores. Funeral Saturday, Oct. 8, 1932, at 8:30 a. m. from chapel, 5316 W. 25th-st., Cicero, to Our Lady of the Holy Mount church, thence to St. Adalbert's cemetery. For information call Berwyn 144, Cicero 2198, or Lawndale 1150.

STUPPLE—Alice M. Stupple, Oct. 5, 1932, of 1010 N. Greenbay-rd., Highland Park, beloved wife of Alfred E. Stupple, fond mother of Harry, William, Edward, Bob, Alex and Alice. Funeral Friday, Oct. 7, 1932, at 2 p. m. at Presbyterian church, Highland Park, Ill. Interment North Shore cemetery. Remains at chapel, 27 S. Sheridan-rd., Highland Park.

WHITE—Mary L. White, at the residence of her son, Howard J. White, 2344 Sheridan-rd., Evanston, Ill. Funeral services at late residence Friday at 2:30 p. m. Interment Graceland cemetery.

WOLFGRAM—Frank E. Wolfgram, beloved brother of Henry A. and Mrs. Anna D. Budde, uncle of Henry C. and Franklin G. Services at sister's residence, 633 S. Oak Park-av., Oak Park, Thursday, Oct. 6, 2 p. m. Interment Graceland.

CARD OF THANKS.

GEBHARDT—The family of the late John Gebhardt, who passed away Sept. 30, 1932, aged 80, express their gratitude to the relatives and friends for the beautiful floral tributes and spiritual bouquets; also for the large attendance at the funerals. Special thanks to the clergy.
THE GEBHARDT FAMILY.
6542 N. Maplewood.

MONUMENTS.

CEMETERY MARKERS AND MONUMENTS. SEARS NEW STATE STREET STORE. SHOWROOM AND OFFICES 5th Floor, North End. Ph. Wab. 4600.

CHICAGO NEGRO SINGER TO WED AFRICAN PRINCE

Groom Well Known for Escapades Here.

[Chicago Tribune Press Service.]

PARIS, Oct. 5.—Mrs. Roberta Dodd Crawford, talented Chicago Negress singer, will wed a prince of the once royal house of Dahomey here tomorrow. The bridegroom is Prince Kojo Tovalou-Houenou of the once independent Negro kingdom of Dahomey, which now is only a part of French West Africa.

Tomorrow's ceremony will be the civil marriage required by French law, after which the couple will take a long trip to Dahomey, where religious rites will be celebrated by Msgr. Steinmetz, bishop of the Dahomey cathedral at Whydas.

Met Singer in Chicago.

Now that the royal family no longer cuts any ice in Dahomey, the prince earns his living as a lawyer. During the war he served as a doctor. He met Mrs. Crawford in Chicago, where she studied under Mme. Herman Devries.

Mrs. Crawford won attention by a recital in Kimball hall on May 17, 1923. A month later Samuel Insull and other patrons of music financed a trip to France for Mrs. Crawford to complete her musical education. She has been in Paris for the last four years.

LIONIZED IN CHICAGO.

After a career in France, which included getting tossed out of a Montmarte night club, a sensational appeal to the French cabinet and a campaign to organize French negroes against the American Ku Klux Klan, Prince Kojo came to Chicago in October, 1924, "to study the problems of the Negro race." He lived in a hotel on east 36th street.

After his first descent on Chicago, the prince was lionized along the north shore and spoke before small groups. Then came a day in May when proprietors of a prominent Clark street sea food inn tossed him out, an affair which was liquidated in night court by explanations only, even though the prince threatened suit and called on the French consul to protect a French citizen.

Jailed for "Rubber Check."

However, that prominence was costly. A shopkeeper exhibited a "rubber" check with which the prince had paid a bill and pocketed the change. He was jailed, convicted, then freed after explaining that no criminal intent prompted passing of the check.

In the fall New York police, with several warrants charging swindles, pursued him to shipboard, where he was found in company with Mrs. Zulme Knowlton and her 7 year old daughter of 39 East Schiller street, Chicago, a friend to whom he had turned during his troubles in Chicago. The prince and Mrs. Knowlton landed in Dahomey. He went to jail, but later effected his freedom.

Woman Wins Allmony Fight.

Mrs. Knowlton, who is of French parentage, returned to Chicago to

TO WED TODAY

PRINCE KOJO TOVALOU HOUNENOU.

MRS. ROBERTA CRAWFORD.

troubles of her own. She had won divorce and allmony from Harry N. Knowlton, a well-to-do consulting engineer, but the latter withheld allmony in 1927, citing Mrs. Knowlton's friendship with the dusky prince as just cause.

The court decided in favor of Mrs. Knowlton and ordered Knowlton to pay $1,875 back allmony and regular $200 a month allmony. The child's care was placed under observation of the court.

Allman Orders Police to Put on Winter Duds

Commissioner of Police Allman yesterday took cognizance of the prevailing colder temperatures by ordering the uniformed force to change this morning from summer to winter uniforms.

NEW YORK CITY BUDGET STANDS AT 599 MILLION

New York, Oct. 5.—[Special.]—In its present state the city's tentative budget for 1933 totals $599,189,808, a decrease of $16,113,282 over 1932, according to figures submitted to the board of estimate this afternoon by the budget director's office.

The totals for the city were submitted as follows:

Budget for 1932, $615,283,090.

Request for 1933, $621,300,737.

Tentative budget for 1933, $599,169,808.

Decrease under 1932, $16,113,282.

One of the biggest tentative increases for next year's budget is the item of debt service, for which Controller Charles W. Berry asks $209,490,019.28, an increase of $8,529,680.98. This item, however, is to remain open, subject to change if there is a shift in the subway financing policy.

Wife of Law School Dean Wins Acquittal in Court

A typewritten brief setting forth her defense in a speeding case won a discharge for Mrs. Leon Green, 35 years old, wife of the dean of the Northwestern university law school, when she was arraigned before Police Magistrate Harry H. Porter of Evanston yesterday. The brief stated that she was not driving recklessly, that she was on her way to school to get her children when arrested, and under no condition would have endangered the lives of other children. Magistrate Porter discharged Mrs. Green on City Attorney Erwin F. Stolle's recommendation.

SANDERS' BAND IN BUS WRECK; FOUR INJURED

Rockford, Ill., Oct. 5.—[Special.]—Joe Sanders, Chicago dance orchestra leader, his wife, and two members of his orchestra suffered burns and injuries today, when the bus in which they were riding hit a produce truck, careened into a culvert, overturned and caught fire on the Grant highway between Stockton and Woodbine, Ill.

William Paley, drummer, was most seriously burned. He was taken to a Dubuque, Ia., hospital. Mr. and Mrs. Sanders and Rex Downey were given treatment at a Calena, Ill., physician's office.

The other members of the band, who suffered only minor injuries, proceeded to La Crosse, Wis., where the orchestra was to fill an engagement tonight. The band played at Dubuque, Ia., yesterday.

Quebec Plans to Replace Horses with Oxen on Farms

QUEBEC, Oct. 5.—(AP)—A proposal to encourage a return to the use of oxen for farm draft purposes is under advisement by the department of agriculture of Quebec province. The proposal was made in connection with colonization activities in the back to the land movement of unemployed from the cities. A pair of oxen costs $35, less than the price of one horse. Expensive harness is not necessary and they can be fed more cheaply than horses.

FEAR 4 DROWN WHEN LAKE ERIE SHIP FOUNDERS

Erie, Pa., Oct. 5.—[Special.]—Three men and a woman are believed to have drowned today when the Canadian freighter J. L. Boland Jr. loaded with coal, foundered in a storm on Lake Erie. Nineteen others, members of the crew, were saved in lifeboats and landed at Westfield, N. Y.

Those missing are a Miss McIntyre of Welland, Ont., a cook; Harry Jones of St. Catherine, Ont.; S. Brooks of Windsor, Ont., and a fireman whose name was not reported.

The Boland Jr. was a 253 foot boat of 3,500 tons. The cargo was taken on at Erie and the ship was bound for Port Colburne, Ont. Available reports indicate that the vessel sank between Dunkirk and Buffalo.

CARSON PIRIE SCOTT & CO

What the Experts Say . . .

David Burnstine—
Member of the "Four Horsemen." "They're restful and easy on the eyes."

Ottilie Holstein—
"With their new color scheme, these cards almost sort themselves."

Owen Gilman—
"The change in design is very nice. I've been waiting for it a good many years."

Lou Haddad—
"They are excellent—I would recommend them because they are so easy to sort."

Charles Rilling—
"Bid-Rite's new self-sorting cards make those last hours of a long session much easier."

Robert Halpin—
"The novel idea of four distinct suit colors appeals to me and it certainly will to the card playing public."

About Bid-Rite Self-Sorting Cards

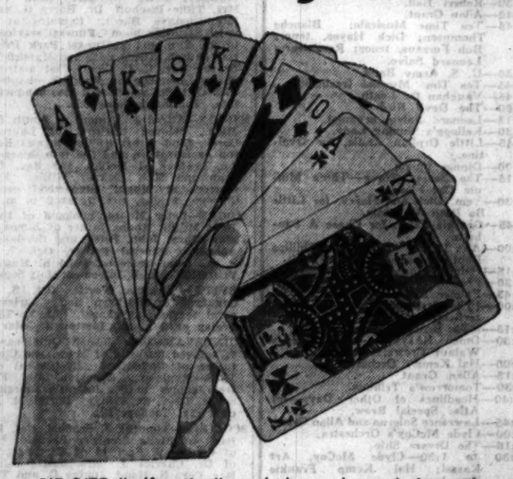

BID-RITE "self-sorting" cards have changed the outline of their symbols in the true modern manner by using straight lines and sharp angles in place of the former curved standard lines. They're cards you can actually take at their "face value" because of the color scheme they've adopted. Hearts are red, Diamonds are orange, Clubs are blue, and Spades are black. Just play a hand or two with them and see how easily they sort—how quickly you can read them! Experts say these cards are the cards for them and it is the original color combination as well as the new design that have turned the trick.

Two Decks In the Box $1.25

Exclusive Here at This Store

Purchasers of Bid-Rite playing cards will receive two tickets for reserved seats which will be held up to 15 minutes before play for

A Bridge Tournament

taking place on October 12th and 13th at 3 p. m. on the Eighth Floor. The new electrical score board for bridge will be used for the first time in Chicago so that spectators can see every bid and play. The tournament will be between—

The Bid-Rite Team—David Burnstine, Howard Schenken, Dick Frye and Charles Lochridge,

and

A Chicago Team—Lou Haddad, Owen Gilman, Robert Halpin and Charles Rilling.

First Floor—Stationery.

The Men's Store, Monroe at Wabash, WITH ITS SMART NEW FALL WEARABLES

JOINS IN THE **More for Your Money** EVENTS WITH

ITS OWN IDEA OF More Quality, More Style, And More Value

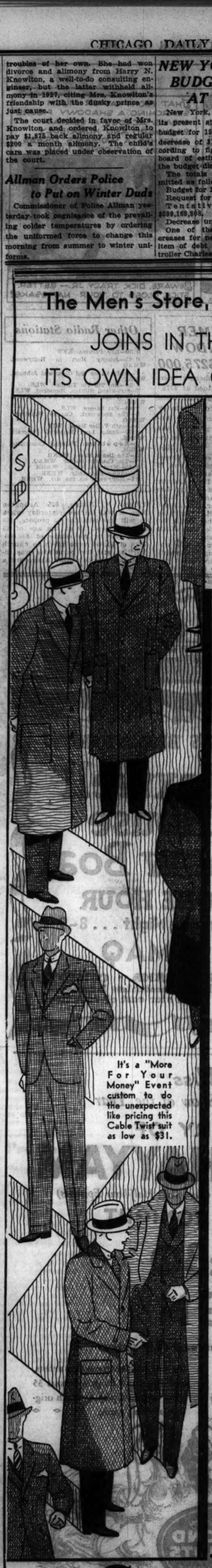

The Cable Twist Suit

Is Still a Winner for Sturdiness

Besides having a decidedly imported air, Cable Twist is one of the hardiest materials we've come across. A suit of it tailored in our manner and we'll venture to say you'll experience a new kind of clothes satisfaction.

$31

Distinctive Top Coats

Llama, Mohair, Tweed Mixtures. Many Full-lined

We have assembled in the Top Coat Room a collection of coats whose fine character and excellence will be instantly apparent—particularly so to men with a flare for dressing well.

$30

Second Floor.

A LOUNGE ROBE WITH DRESSING ROBE MANNERS

$7.45

There's enough "elbow room" to allow a good, honest stretch—and yet the right amount of trimness of detail for the more formal dressing robe. It's of broadcloth flannel cut generously and fashioned wisely into a robe that'll satisfy your mood. $7.45.

Second Floor.

THE SPORTSMAN'S YEAR-ROUND COMPANION

$4.65

These all-wool softly knitted slipovers provide smartly that extra bit of needed protection, whether you're on a golf course under an autumn sky or sitting at a football game with a wintry blast whipping around you. There are some new patterns and colors here that will go well with your tweeds and sports coat. $4.65.

Sport Shop, Second Floor.

HERE'S THE SHIRT SHOP'S IDEA OF FINE QUALITY BROADCLOTH SHIRTS

$1.65

And we must admit that they're the kind of shirts we know are held in high esteem by men to whom being well dressed is a matter of habit. Consequently you'll find that the material is exceptionally fine in quality and that each shirt is extremely well made—full cut and not at all skimpy. Comfortably fitting snug collars. Neatly finished cuffs. Collar attached and neckband styles.

First Floor

THESE SMART NEW IMPORTS GIVE A CONTINENTAL AIR TO OUR TIE SHOP

$1.35

We've saved you a crossing and a search that would have almost taken you from one end of the continent to the other to bring back ties of these heavy silks. Here is tie luxury that is certainly not gauged by price but by beauty in design, rich coloring and the most distinctive of foreign weaves. Incidentally these are our own exclusive patterns.

First Floor

Football Tickets for the Chicago and Northwestern Games Are on Sale in the Sports Shop of the Men's Store

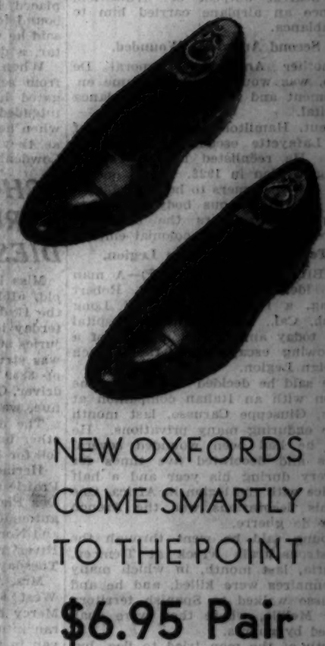

NEW OXFORDS COME SMARTLY TO THE POINT

$6.95 Pair

And our Boot shop shows these new pointed Oxfords to their best advantage in smooth finish, sturdy calfskin. Of the two styles shown here, one points sharply—the toe on the other rounds slightly. Both, however, are authentic and correct. $6.95 pr.

First Floor.

LIGHT WEIGHT WOOL SOCKS VERY NEW

55c Pair

These new arrivals aren't going to remain here long at this price. To be frank, we'll be very much surprised if they are not all gone before the day is over—there isn't a pattern or colon in the lot that isn't smart and in good taste and as far as quality—we don't believe you'll find their equal at 55c.

First Floor.

CARSON PIRIE SCOTT & CO

SECTION TWO
SPORTS MARKETS
WANT ADS

Chicago Daily Tribune
THE WORLD'S GREATEST NEWSPAPER

THURSDAY, OCTOBER 6, 1932. ★★★ 23

"Five persons answered my want ad in the Tribune for a 4-room apartment. One of them rented it."—Frank Trach, 6306 Foster Avenue.

Regardless of location, rental or time of year, use Tribune Want Ads to rent your apartments. Phone Superior 0100—Want Ad-Vice!

33 N. U. PLAYERS PICKED TO BATTLE MICHIGAN

CECIL STOREY, MAROON BACK, IS INELIGIBLE

Three Others Pass; Off for Yale Today.

(Picture on page 25.)

Cecil Storey, sophomore full back regarded as the most promising plunger the Maroons have had in recent years, was lost to the University of Chicago football squad for this season when it was revealed yesterday he had failed to attain eligibility. Three sophomore linesmen, however, whose status also had been in question, reached scholastic standards, and will go with the team to New Haven today to meet Yale Saturday.

Storey, who comes from Long Beach, Cal., tore up the varsity line last year as a freshman, and his presence with the varsity this year, while not counted on too heavily, was regarded as a guaranty that the Maroons could pick up a few yards whenever needed. Under the new plan on the Midway, the sole eligibility requirement is that the freshman, after a year of residence, must pass or have passed three comprehensive examinations. When the results of the September examinations became known yesterday, Storey's name was not among those who had qualified.

Three Linemen Pass.

The three sophomore linemen who passed are Frank Spearing, 195 pound guard from Milwaukee, whose brother, John Spearing, is a first string tackle; Edmund Wolfenson, former Lindblom player, a good guard, and Caspar Hilton, 188 pound center from Western Springs, Ill.

Because of his limited practice this fall Storey had not figured prominently in Coach Stagg's plans for Yale, and the Old Man was still willing yesterday to concede Chicago an even chance against the Eli Saturday.

A final workout for the Saturday's encounter yesterday found the Maroons somewhat disappointed by Storey's absence, but anxious to take their disappointment out on somebody, preferably Yale. This week has seen only the lightest of workouts, with little serious scrimmage in the three days.

After a student demonstration in front of Cobb hall at noon, 21 players will entrain at the Englewood station this afternoon at 3:13 o'clock. They will arrive in New York at 1 p. m. tomorrow and in New Haven at 3:38 p. m., where Coach Stagg plans a workout on the Yale field.

Stop Off on Broadway.

After dining at the Yale dining hall, where the meal will be served by Miss Colburn, now at Yale after many years as head of the University of Chicago dining halls, the team will be quartered at the Ray Tompkins fieldhouse, which contains living accommodations for visiting teams. This building, recently completed, was provided for in the will of Ray Tompkins, who was one of the alumni coaches when Stagg was a member of the Yale team, from 1884 to 1889.

The Maroons will appear at the Yale bowl wearing their white jerseys for the first time. After the game the team will return immediately to New York, put up at the Commodore hotel Saturday night, and be the guests of the New York alumni club for luncheon at the Army-Navy club at 1 p. m. Sunday. It will start home at 4:05 Sunday.

Squad In Shape.

Indications yesterday were that Pat Page Jr. will be able to take his regular place at full back. The first reserve for this position is Ed Cullen, sophomore from New Trier, who made a good impression in the Monmouth game. On the whole, the condition of the team is far superior to that which met Yale last year, since there are no serious injuries and only one ineligibility.

Roster of the squad going to Yale: Backs—Sahlin, Birney, Zimmer, Summers, Cullen, Page, Flinn, Mahoney, Johnson. Centers—Parsons, Zenner, Hilton. Guards—Menelkis, Rapp, Patterson, Frank Spearing, Shapiro, Wolfenson, Lindahl. Tackles—John Spearing, Cassels, Womer, Schnur, Walter. Ends—Bellstrom, Tolgo, Gabel, Smith, Baker, Thomson, Berg.

YALE STOPS MAROON PLAYS

New Haven, Conn., Oct. 5.—[Special.]—The Yale varsity football team today defeated the reserves by a single touchdown in the last hard practice before the Chicago game Saturday.

The reserves, who have been coached in Chicago plays of last season, failed to make a first down with the Maroon formations. The varsity covered 67 yards in traveling to its touchdown. Parker, who sped around left end for 20 yards, and Stafford Morton, who made a 33 yard dash, which swept the play to the scrubs' 10 yard mark, were the chief ground gainers. Joe Crowley scored the touchdown through center from the 4-yard line.

Morton, of last year's freshman team, taried out at left half back, the chief cog in Yale's attack. The continued absence of Bob Lassiter has caused the coaches to try out two of last season's most promising freshmen, Johnny Dugan and Morton, and Joe Gilligan, a junior, in his backfield position. While all three are far from finished products, all are likely to face Chicago.

The veteran Crowley is relied upon as the mainstay of the Eli back field. Charley Heim was slightly injured in last Saturday's game with Bates and will be unable to play against Chicago.

THE GUMPS—THEY'RE OFF

ANOTHER YANKEE FOURSOME

Members of the New York Yankees seem to be just as irresistible at love as they are at baseball, and are out to make it four straight at matrimony. Joe Glenn, third string catcher, started it Monday when he married, and Sam Byrd followed it up Tuesday. Yesterday Bill Dickey, first string catcher, took his turn at the altar, and Vernon Gomez, star left hander, expects to make it four in a row in a few days. Here are Sam Byrd, Mrs. Sam Byrd, who was Rachel Smith until Tuesday; Mrs. Dickey, who, until yesterday, was Violet Arnold, and Bill Dickey, as they appeared at Byrd's wedding. [TRIBUNE Photo.]

Dickey Joins Yanks' Army of Benedicks

New York, Oct. 5.—[Special.]—William Dickey, star catcher for the world's champion New York Yankees, and Miss Violet Arnold, daughter of Mr. and Mrs. William Arnold of Jackson Heights, Queens, were married this afternoon at St. Mark's Episcopal church, just around the corner from the bride's home.

The Rev. R. L. Scofield, pastor of the church, performed the ceremony, and the couple were attended by Mr. and Mrs. Sam Byrd. Byrd, a substitute outfielder for the Yankees, was married to Miss Rachel Smith of Birmingham, Ala., at St. Malachi church, Manhattan, yesterday.

Later in the day, Mr. and Mrs. Dickey left for Canada, where Dickey will join other members of the Yankees on a barnstorming tour.

VINES SAILS FOR ORIENT TO PLAY NET EXHIBITIONS

San Francisco, Cal., Oct. 5.—[Special.]—Ellsworth Vines Jr., holder of the United States and Wimbledon singles tennis championships, sailed today to play exhibition matches in Hawaii, Australia, and New Zealand. Vines was accompanied by two of his Davis cup teammates, Johnny Van Ryn and Wilmer Allison, and Keith Gledhill.

Gledhill, one of the leading players on the coast, won the national doubles title with Vines. Vines said it was not determined whether they will play in Japan. They will spend eight days in Honolulu, whence they will go to Australia. Vines' bride also was in the party.

DETROIT BUYS GOALIE ROACH FROM RANGERS

Detroit, Mich., Oct. 5.—(AP)—The Detroit Falcons today announced the purchase of Goalie John Ross Roach from the New York Rangers. It was a cash deal, the announcement said, and the price was $11,000.

Roach, considered one of the best goalies in the National Hockey league, will replace Alex Connell. Connell goes back to Ottawa this season along with Hec Kilrea, Danny Cox, and Alex Smith.

Wiener Beats Chicagoan in Hot Springs Net Meet

Hot Springs, Va., Oct. 5.—(AP)—Sandy Wiener of Philadelphia turned in a 6-1, 6-2 decision over Durand Smith of Chicago today in the Hot Springs fall tennis tournament. Miss Abbie Sard of Washington, D. C., won from Mrs. John T. Pirie Jr. of Chicago by default.

In the Wake of the News

NEW RIVALRIES.

THE two most important conference football games Saturday are between elevens which have not earned the shopworn term of traditional rivals. Those are the frays of Northwestern at Michigan and Purdue at Minnesota. In each instance present conditions rather than past associations suggested the contests. It is possible, even probable, in the case of the Purple and Wolverines that the games will lead to a sequence of datings with resultant new rivalries.

That these two games rank in importance over others on Saturday's schedule arises from the preseason estimate which rates the four contestants and Ohio State as those most likely to garner title honors. Thus two of the five will be eliminated from the reckoning unless mishaps befall the winners in later tests, something not at all improbable.

Northwestern and Michigan have met eight times previously. Five victories have gone to the Wolverines. Two of these games were back in the early '90s before there was such a governing body as the western intercollegiate conference. The last previous meeting was that memorable rainy day game of 1925 at Soldiers' field where Michigan lost, 3 to 2, under unfavorable weather conditions. Here is the record:

1892—Northwestern, 10; Michigan, 8.
1893—Michigan, 72; Northwestern, 6.
1898—Michigan, 6; Northwestern, 5.
1901—Michigan, 29; Northwestern, 0.
1917—Northwestern, 21; Michigan, 12.
1919—Michigan, 16; Northwestern, 13.
1924—Michigan, 27; Northwestern, 0.
1925—Northwestern, 3; Michigan, 2.

Minnesota and Purdue have met five times previously, with three victories to the Gophers. Here are the scores:

1894—Minnesota, 24; Purdue, 0.
1895—Purdue, 18; Minnesota, 4.
1896—Minnesota, 14; Purdue, 0.
1897—Purdue, 6; Minnesota, 0.
1928—Minnesota, 15; Purdue, 0.

* * *

The Organ Grinder Man.

From Mornington to Nottinghill
And down to Creeping Bent,
I saw the organ grinder man
Go limping as I went.

From Nottinghill to Mornington—
Returning through the park,
I found the organ grinder man
Still playing in the dark.

A wooden stick that made his leg
Was splintered at the heel,
The monkey was too tired to beg—
And he too tired to feel.

From Mornington to Nottinghill,
And back to Creeping Bent,
I saw the organ grinder man
Drop coins as I went.

Rachel Mack Wilson.

* * *

Then There's Jack Doyle.

Sir: Before it's too late. I've also wondered why Scout Jack Doyle was not cut in on the Cubs' players' pool. He brought to the major league Hartnett, Bush, Malone, Warneke, Tinning, Root, Herman, Jurges, English, Koenig, Johnny Moore, and perhaps some others, including Demaree. Isn't that as important as the work of Coaches O'Leary and Corriden in batting fungoes during preliminary practice and in shouting "atta boy!" "that's the old pepper!" during the games?

C. B. Condon.

* * *

What's in a Name?

The Rev. Knesbone is rector of St. Peter's Episcopal church in New Ulm, Minn.—Vern Hair.

William H. Gravell was a candidate for road commissioner in Grand Traverse county, Mich.—E. A. G.

Otis Cutler tonsorializes in a Madison street barber shop.—The Duke of Burlington.

* * *

This Wake Is Conducted By — Harvey T. Woodruff. Help! Help!

* * *

Do You Remember Way Back When:

A. Booth's fish market was located at the southwest corner of State and Lake (1873 and many years thereafter)?—Old Timer.

Pro Golfers Will Shoot at $46,000 in Winter Prizes

Professional golfers who travel the P. G. A.'s winter circuit during the coming season are to have a combined pot of $46,000 at which to shoot, it was learned yesterday with the announcement of dates and purses for eleven tournaments which extend from coast to coast.

The first of these is the $2,500 St. Louis open, which starts tomorrow and continues through Sunday. Horton Smith, just completing his first year as Oak Park's professional, will leave tonight to compete in the event.

The tournaments offering the largest purses are the Agua Caliente open, where award of more than $10,000 is anticipated, and the Miami-Biltmore tournament, Florida's biggest money tournament, where a similar amount is offered.

The complete P. G. A. winter tournament schedule, with dates and purses, follows:

St. Louis open, Oct. 7-8-9, $2,500.
National capital city open, Washington, D. C., Nov. 12-13, $2,500.
Midsouth, Pinehurst, N. C., Nov. 15-16, $2,500.
Miami-Biltmore, Nov. 23-24-25, $10,000.
San Francisco, Cal. [match play], Dec. 7-8-9-10-11-12, $2,500.
Pasadena, Cal., Dec. 16-17-18, $4,000.
Glendale, Cal., Dec. 24-25-26, $2,500.
Santa Monica, Cal., [pro-amateur], Dec. 30-31, Jan. 1, $2,000.
Los Angeles, Cal., Jan. 7-8-9, $5,000.
Agua Caliente, Mexico, Jan. 11-12-13-14, $10,000.
Phoenix, Ariz., no dates yet assigned, $2,500.

Jockey Todd Hurt When Horse Falls at Laurel

Baltimore, Md., Oct. 5.—[Special.]—Riding in the second race at the Laurel track today, Jockey Willie Todd was severely injured when his mount, Westy's Folly, fell. Todd was rushed to a hospital in an unconscious condition.

HAWKS SIGN 7 AMERICAN BORN HOCKEY PLAYERS

Have Majority of 12 Yank Stars in Game.

BY EDWARD BURNS.

The heavy frosts and snappy temperatures of the last forty-eight hours have caused Joseph Farrell, public relations director of the Blackhawks' hockey team, to light up his publicity smudge pots in great haste.

Mr. Farrell has reported himself as enthusiastic about the prospects for the intimate type of hockey which will result from the Blackhawks' moving back to the Coliseum, the hall in which they launched professional hockey in Chicago seven years ago this fall. There, in the less spacious quarters, it is believed the fans really will come to know the athletes personally.

Sign Largest Squad.

One of the largest squads which ever started a National league training season will get busy next Monday morning at Duluth, Minn., under the direction of Physical Director Emil Iverson. The workouts will continue every morning from 8 o'clock until noon, the drills being conducted in four relays each day.

There will be no training season in Chicago this year, the first appearance of Hawks in Chicago being scheduled for Nov. 13. The Hawks will have played one league game before arriving here. They open the season at Detroit Nov. 11.

Mr. Farrell says that in line with the historic character of the Coliseum a special effort has been made to enlist an American team. He says there are only a dozen pro hockey players who were born in the States and that seven of the dozen have been signed by the Hawks.

Gardiner Returns.

These seven are Taffey Abel, born in Michigan; Doc Rommes, Minnesota; Art Coulter, Pennsylvania; Rogers Jenkins, Wisconsin; Burr Williams, Minnesota; Emil Hanson, North Dakota, and Pudge MacKenzie, Connecticut.

Capt. Cyclone Wentworth, for five years a star defense man with the Hawks, will be the only veteran missing when the athletes assemble Monday. Wentworth was sold to Montreal and will be seen on Chicago ice three times this season. George Boucher, who played a part of last season after injuries to Helge Bostrom, the Hawks' new captain, will not be back.

The list of returning vets is headed by Goalie Charley Gardiner, last year's winner of the George Vezina cup, awarded to the goalie with the best defensive record.

In addition to Abel, Bostrom, and Teddy Graham, defense men well known to Chicago National league fans, there will be Burr Williams, giant youth who last year starred with the St. Louis Flyers in the American league; Art Coulter, who was with the team part of last year; Emil Hanson of the Duluth club, who probably will be with the Hawks by the time the training season starts, and Art Wiebe, reported to be the amateur sensation of hockey last season.

Ottawa Is Back.

The right wingers who will report are Mush March, for whom the Blackhawks turned down an offer of $15,000 several days ago, according to Mr. Farrell; Lola Couture, Rogers Jenkins and Pudge MacKenzie. Pudge played with the Chicago Shamrocks last year and was claimed by the Blackhawks during the readjustment of the American league's status.

And here are the left wingers: Vic Ripley, Paul Thompson and Jerry Lowery, of last year's team; Donnie McFadyen, of last year's Chicago Shamrocks, and Louis Trudell, an amateur from Edmonton.

Listed as centers are Johnny Gottselig, Tommy Cook, Doc Romnes, and Louis Holmes. Ripley also will play center when occasion arises.

The National league this year will be a nine club circuit, Ottawa having returned to the fold. The schedule will consist of 24 home and 24 road games for each team.

Minneapolis Prep School Football Player Dies

Minneapolis, Minn., Oct. 5.—(AP)—Injured internally Sept. 21 while practicing with the Columbia Heights High school football squad, George C. Dunham, 17, of Columbia Heights, a suburb, died today. He was the son of Mr. and Mrs. Willard Dunham, Deer River, Minn.

LATE FOR DINNER

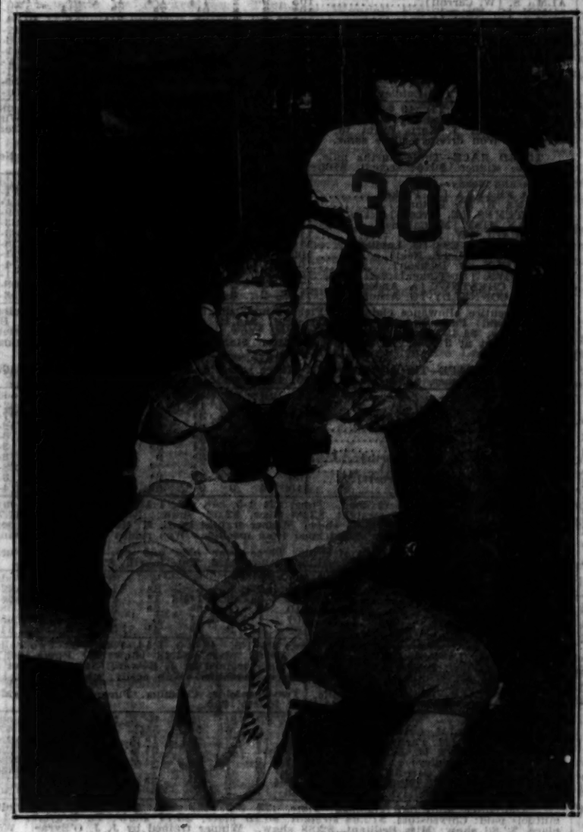

Capt. Pug Rentner (left) and Dick Fencl get ready for a dash to the dinner table after practice at Northwestern. They expect to dine on Wolverine steak Saturday night at Ann Arbor, Mich. [TRIBUNE Photo.]

Beat Purdue? Minnesota Wonders How You Do It

BY WILFRID SMITH.
[Chicago Tribune Press Service.]

Minneapolis, Minn., Oct. 5.—While Myron Ubl, injured quarter back of the University of Minnesota football team, continued his valiant fight for life at the University hospital today, with odds even for his recovery, his teammates went about their gridiron chores preparatory to meeting Purdue university here Saturday in the first game of the Big Ten season.

Ubl's illness is uppermost in the minds of the players and it continues to absorb the interest of the students and townspeople. Ubl is immensely popular. Not only did he possess football ability above the average, so much so that it is said that Minnesota had planned its attack around him, but he had the will to win, which makes for leadership on the field.

Doesn't Recall When Injured.

If Ubl fails to win through to health, it will be a blow to intercollegiate football, the rules of which were just changed to halt the unprecedented casualties of 1931. In fairness to football, and particularly in fairness to the conditions under which Ubl received his injury, a clearer understanding of what happened is essential.

Ubl does not recall how he received the injury which later examination showed to be a fracture of the breast bone. Some time during practice he received a blow on the chest, which, as any football player will tell you, is not protected by equipment. In the next practice that afternoon, Ubl complained of a pain in his chest and he was not permitted to take part in scrimmage. That evening he was sent to the University hospital for an examination. X-ray showed a fracture. The doctors minimized the injury, believing that in a short time the bone would knit.

Ubl became ill, developing a high temperature, and on return to the hospital, it was discovered that infection had developed. Further complications in the following days were pneumonia and the failure of the infection to drain. An operation was performed and Ubl now is striving to conquer the inroads of the infection and his lung congestion.

Crisis Within 24 Hours.

According to attending physicians, the crisis will be passed within 24 hours. If the infection is held in check during that time he will be able to make progress in recovery from pneumonia. Ubl has been administered oxygen for several days.

Under this circumstance, it is not surprising that the spirits of the Minnesota players are at ebb. And the same feeling is displayed by Coach B. W. (Bernie) Bierman and his assistants. Bierman returned to his alma mater last spring after a successful seven year span at Tulane university. He is confronted with more than average difficulties in his effort to bring Minnesota to the top rank in Big Ten football.

Victory Would Be Surprise.

Minnesota hasn't given up hope of defeating Purdue Saturday. But it is obvious to the most casual of observers that a victory would be surprising.

Purdue, one of the three Big Ten universities to share in the 1931 football title, was impressive in its conquest of Kansas State last week. At the same time a lethargic Gopher eleven defeated South Dakota State by two touchdowns. It is true that Jack Manders, the plunging ace of the Minnesota back field last year, who has been compared with Bronko Nagurski and Herb Joesting, played only a few minutes in the last period. But the feeling continues that if Minnesota holds Purdue to a low score, that is all that can be expected.

Lack Good Kicker.

Minnesota this fall will not have a good kicker. Its line is average, and while Manders may prove to be a power in plunging, his support will not be as efficient as in 1931.

With the exception of Northwestern,

[Continued on page 29, column 2.]

Purdue Changes Offense to Abet Running Attack

Lafayette, Ind., Oct. 5.—[Special.]—Several changes in offense for the Minnesota game were made by Purdue's coaches in today's scrimmage.

Lack of a sustained running attack against Kansas State, coupled with Mel Edwards' report on Minnesota's defensive power, led to an effort to build an attack capable of eluding the husky Gopher linemen.

Coach Noble Kizer indicated tonight he would start the same eleven at Minneapolis that kicked off against Kansas State. A short drill tomorrow before the squad entrains for Minneapolis will conclude the week's preparation.

PLANE, TAXI GET FOXX, COCHRANE TO BOAT IN TIME

San Francisco, Cal., Oct. 5.—(AP)—Jimmie Foxx and Gordon S. [Mickey] Cochrane, Philadelphia Athletics' baseball players, almost missed a boat for Honolulu today.

Foxx and Cochrane, accompanied by their wives, arrived at Oakland airport from Los Angeles as the liner Maui, on which they had booked passage, was on the point of sailing.

Another airplane was pressed into service to bring the baseball stars and their wives across San Francisco bay. The quick hop was followed by a taxicab dash which ended at the liner's gangplank just as it was being drawn away.

Foxx and Cochrane will join a group of American baseball players in Honolulu for a series of exhibition games.

Griffith Hints He May Manage Senators in 1933

Washington, D. C., Oct. 5.—(AP)—A hint that Clark Griffith, owner of the Washington American league baseball club, may succeed Walter Johnson as manager next year was given tonight by Griffith.

Asked if he was considering returning as manager, Griffith said it was possible. He added, however:

"Only if I am unable to find the man I want will I take over the management myself."

His comment added fuel to the speculative fires over who would succeed Johnson, who managed the team for the last four seasons.

Some talked of Joe Judge, veteran first baseman, while others thought it possible that Sam Rice, long a Senator fielder, or Joe Cronin, young Washington shortstop, might pilot the club.

SQUAD LEAVES TONIGHT AFTER FINAL WORKOUT

Meet Freshmen in Scrimmage.

Northwestern's football team hit the peak of its preparations for the Michigan game yesterday in a scrimmage against the freshmen. It was the first actual contact work of the week and will probably suffice, as Coach Dick Hanley is using every precaution to keep the regulars in condition for Saturday's encounter at Ann Arbor. A squad of thirty-three was named for the trip.

Hanley continued to emphasize the need of additional speed on the part of both linemen and backs. Pass defense also came in for considerable attention since a large portion of the Wolverine attack centers around the expert passing of Harry Newman, star back.

Leave Tonight for Detroit.

Today's practice will be the last on the home field as the Wildcats leave tonight for Detroit. A workout will be held tomorrow afternoon at the University of Detroit. The players will not get a glimpse of the Michigan stadium until they arrive in Ann Arbor shortly before the game Saturday.

Players who have been selected to make the trip are:

HALF BACKS—Rentner, Lind, Leeper, Sullivan, Stanul, Jindrich.
QUARTER BACKS—Potter, Kawal, Horne.
FULL BACKS—Olson, Augustin, Bennett.
GUARDS—Dilley, Kinder, Whalen, Gottschalk, Witkowski, La Rocque.
TACKLES—Froberg, Riley, Gonya, Zuver, Valentine, Huess.
CENTERS—Welnin, McDonald, Hamilton.
ENDS—Fencl, Manske, Jens, Buechel, Kostbade, Fisher.

Upon arrival in Detroit the team will go to the Detroit-Leland hotel where headquarters will be set up until time for departure to Ann Arbor Saturday morning. Tomorrow evening the players will be the guests of Northwestern alumni of Detroit at a dinner and pep meeting.

Alumni Hold Dinner Today.

Chicago alumni of both schools will get together at noon today in the Louis XVI. room in the Sherman hotel at which time speakers of both institutions will attempt to predict the out come of the game. President Walter Dill Scott, Coach Dick Hanley and Athletic Director K. L. Wilson will represent Northwestern, while Tom Hammond, Michigan football player of a generation ago, will represent the Wolverines. Music will be supplied by the Northwestern band.

NIGHT DRILL AT MICHIGAN.

Ann Arbor, Mich., Oct. 5.—[Special.]—Coach Harry Kipke indicated here tonight he has fears the Michigan regulars may not be ready for the power attack which Northwestern is expected to launch here Saturday. Kipke ordered both regulars and reserves out for a special practice in Yost field house tonight, both teams being used on defense against a team of freshmen employing the Wildcats' plays.

Players went back to fundamentals in the afternoon session. Kipke sent most of the squad through a workout with the tackling dummy.

Offensive and defensive workouts, the first against the B team and the second against Northwestern as impersonated by the freshmen, took up the balance of the afternoon.

Capt. Williamson remained a spectator today, but will start against Northwestern. Wistert was still out of uniform, but is expected to be back. All others were in prime condition.

CHRYSOSTOM IS NEW LUCK PIECE FOR MR. O'BYRNE

Two Year Old Wins by 5 Lengths in Mud.

BY FRENCH LANE.

The luck of John J. O'Byrne, the turfman, lingers on out at Lincoln Fields.

He saddled another of his two year olds in the Wacker Drive purse which featured the program yesterday. The colt's name was Chrysostom and O'Byrne had bought him for a song a couple of months ago from W. R. Coe of New York.

Well, Chrysostom turned out to be the best appearing two year old which has raced at Lincoln Fields this season. He came from behind, conquered his field in mid-stretch and won going away by five lengths.

And Chrysostom didn't beat bums. Trailing him in second place was the fleet footed but weak hearted Le Bruyere, owned by R. W. Collins of Kentucky. Home in third place was the spectacular and consistent filly, Miss Brilliant.

His Time Is 1:13 4-5.

It was the most stylish band of two year olds which has been brought together at Lincoln Fields, and Mr. O'Byrne had a perfect right to jump up and down in great glee when his colt beat such speedsters on a muddy track after running six furlongs in the sensational time of 1:13 4-5. Noted mud runners with considerable class had been stepping the distance two seconds slower in all the other races.

O'Byrne's hard riding jockey, Melvin Calvert, was in the saddle on Chrysostom. He did a right good job of getting him through on the inside to take the lead a sixteenth of a mile out after Miss Brilliant and LeBruyere had run each other into exhaustion. From there on home Chrysostom ran like a cup horse. He was going faster near the end than the early pacemakers were at the start.

Calvert and Parke Share Honors.

It was Calvert's second victory of the day, but he had to share riding honors with Jockey Monte Parke, the Idaho kid who has developed into somewhat of a sensation lately.

Parke became the second jockey to score in a daily double when he kicked Missie home in the second race and then got the long shot, Pana Franka, past the winning post in the third race. The mud was flying so thick and fast young Parke probably didn't know which way he was going, but he got there just the same. The daily double combination of Missie and Pana Franka paid $288.88 for a $2 ticket.

These honors didn't satisfy Parke. He climbed into the saddle on Old Bill in the fourth race and was in front all the way. Old Bill won by two and a half lengths from Running Water, which always forced the pace. Donday, another which was heavily backed, finished third. Old Bill paid $7.04, but won like a 1 to 2 shot.

Martie Flynn Out of Money.

Parke didn't do so well in the Goldenrod purse, which was fifth on the program. He was in the pilot house on Martie Flynn, always a great favorite with Chicago crowds. He didn't give Martie any help and as a result Martie was out of the money. La Feria turned up as the winner after racing El Puma and Durva into defeat during the run down the stretch. El Puma was second and Durva third. The crowd groaned at Parke's weak effort on Martie Flynn. A plunge on old Mortie near post time made him a short priced betting choice.

LAUREL ENTRIES.

FIRST RACE—Purse $1,000, claiming, 2 year olds, 6 furlongs:

Filter	117	Arrowswift	112
Dur In	112	Volwood	112
Rismur	105	Tabakin	112
Keltwick	112	*En Passant	104
Altus Nuba	107	Tremendous	109
*Unfair	104	Rock Point	112
New Sun	112	Sagamore	109
Half Saint	109	*Gambado	108
Post Brigade	108	Aelia	109

SECOND RACE—Purse $1,500, The Longwood Stakes, 3 year olds and up, maidens, about 2 miles:

†Foray	138	**Egad	143
***Lt. Hopey	150	†Dandy Scot	130
†Quick March	150	**Aloon	130
‡Mirton	138	†Flag Rock	150
**Miss Henrietta	137	‡Sid	138
†Boundless Deep	150	‡Senado	138
**Argonaute II	143	***Melita	140
Beret	137	***Light Plume	140

†Mrs. J. H. Whitney entry. ‡Barry Wal Stable and Mrs. L. Vlag and L. F. Jones entry. ‡Queens City Stable and Mrs. W. M. Jeffords entry. ‖Mrs. W. P. Stewart and Northwood Stable entry.

THIRD RACE—Purse $1,000, 2 year old fillies, 5½ furlongs:

Babee	111	Sugar Cake	111
Illusive	114	Marquetry	107
‡Knights Gal	111	Sue Jones	111
‡Enactment	111	Psyche	111
*Fine Fibre	107	Pernickety	107
‡Pompalo	107	Cantor Light	107

‡Audley Farm entry. ‡W. R. Coe entry.

FOURTH RACE—Purse $1,000, claiming, 2 year olds, mile and a sixteenth:

Sweeping Light	112	Mad Wind	107
Ali Rowee	109	*Unencumbered	110
Pencader	108		

FIFTH RACE—Purse $1,200, allowances, 3 year olds and up, fillies and mares, The Anne Arundel, 6 furlongs:

Sweet Scent	111	†Parry	110
Canron	107	Risque	117
†Delicacy	107	Con Amore	114
Paula L	104		

†Green Tree Stable entry.

SIXTH RACE—Purse $1,000, claiming, 3 year olds and up, mile and a sixteenth:

*Zone	111	Dancing Mack	116
*Des	108	†Grand Rox	110
Ask Katie	107	*Bokie B	102
Meeting Place	110	Cambetty	107
Maynor	110	†Vandal	111
Happy Play	110	‡Little Stokes	110
*Dusky Maiden	108	Master Singer	110
*Crasher	111	Worthington	110
La Salle	116	Shun Fadrale	110

‡W. A. and C. C. Smithson entry.

SEVENTH RACE—Purse $1,000, claiming, 3 year olds and up, mile and one-eighth:

Marriot	113	Totem	115
*Village Vamp	105	Star Lassie	114
*Flying Max	112	*Modern Times	105
*Peach Basket	107	*Ride a Wee	107

*5 pounds apprentice allowance claimed.
**7 pounds apprentice allowance claimed.
***10 pounds apprentice allowance claimed.
Weather cloudy; track fast.

JAMAICA ENTRIES.

FIRST RACE—Purse $800, conditions, all ages, maidens, mile and 70 yards:

Benedictine	118	Teta	103
Bonnie Lad	105	Rustic Spirit	105
Bodkin	105	Ollo	105
Rough Boy	105		

SECOND RACE—Purse $1,000, the Wyandance claiming handicap, all ages, 6 furlongs:

Frederick	106	Novelist	120
Villon	110	My Purchase	100
Pismborough	98		

THIRD RACE—Purse $800, claiming, 3 year olds and up, 1¼ miles:

Gully Jumper	112	Brandon Prince	110
McGonigle	114	*Aleman	104

FOURTH RACE—Purse $2,000 guaranteed, the Hiawatha handicap, fillies, 2 year olds, 5½ furlongs:

Bay Arnes	114	Disdainful	122
Iseult	120	Pook's Hill	114
Maradel	114		

FIFTH RACE—Purse $800, claiming, 2 year olds, 6 furlongs:

Revonah	109	Hell Diver	112
Alanlee	109	Newton Belle	102
Dustem	100	Black Minnie	113
Sisko	104	Newsreel	104
Granny's Trade	116	Mintr Myerson	105
Relly Round	110	Try Mack	107

SIXTH RACE—Purse $800, claiming, 3 year olds and up, mile and 70 yards:

Wise Advocate	107	Little Nap	115
*Happen	106	Seb	114
Banderlog	112		

*Five pounds claimed for rider.
Weather cloudy; track fast.

SMITTY—HE DOES THINGS IN A BIG WAY

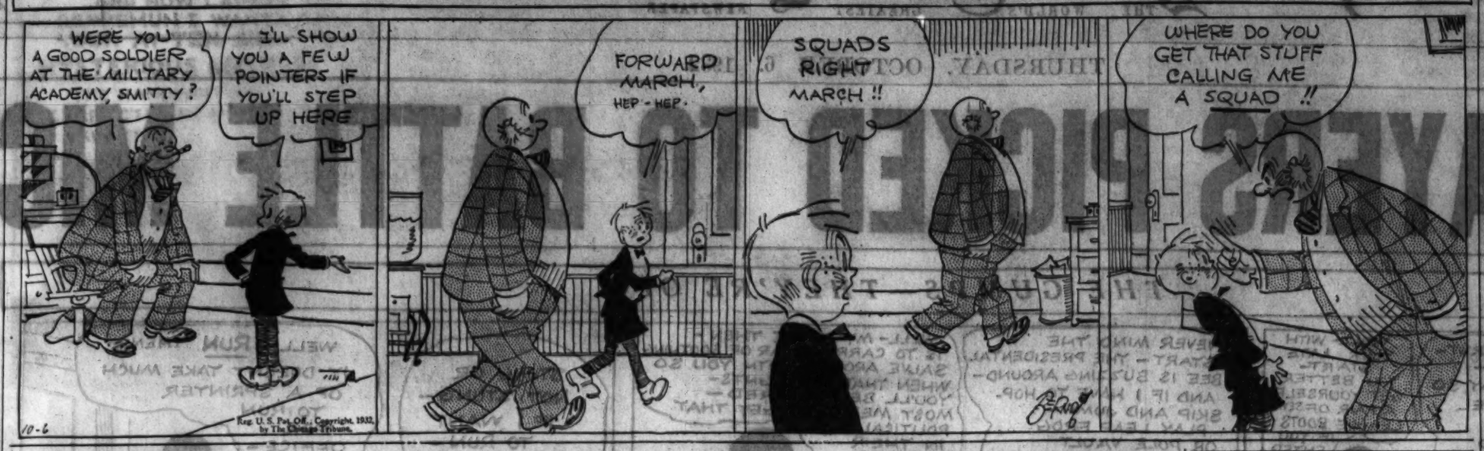

NEWS FROM THE RACE TRACKS

LINCOLN FIELDS CHART

FIRST RACE—Weather cloudy. Track muddy. Three-fourths mile. Three year olds and up. Claiming. Purse $800. Net value to winner, $625; second, $100; third, $50; fourth, $25.

Horse and jockey—	Wt	PP	St	¼	½	¾	Str	Fin	Eq odds
*BUD CHARLTON [M. Calvert]	108	4	7	5	3½	2½	2½	1½	2.10-1
GOOD STUFF [E. Elston]	107	5	5	3½	5	4	3½	2½	3.60-1
POLYP [R. Montgomery]	105	3	8	8	8	5½	4½	3½	25.60-1
ESSENTIAL [C. Corbett]	107½	1	4	7½	7½	6½	6½	4½	8.10-1
*INFINITY [E. Arcaro]	107	8	3	1½	1½	1½	1½	5½	4.10-1
JAY WELL [W. Moran]	110	6	6	2½	2½	3½	5½	6½	118.60-1
*CHATTAHOOCHEE [D. Dickson]	105	2	2	6½	6½	7½	7½	7½	60.87-1
FORGET NOT [M. Dupuy]	113½	6	3	2½	2½	8	8	8	18.78-1

*Apprentice allowance claimed. Time :24 :¾ 3-5. 1:15 3-5. Two dollar mutuels paid: Bud Carlton, $6.32 straight, $3.88 place, $3.88 show; Towy Limit, $2.84 place, $3.54 show; Polyp, $9.18 show. Winner trained by T. Flippen. Went to post at 2:15. Off at once. Start good from machine. Won handily; place driving.

SECOND RACE—Three-fourths mile. Al ages. Allowances. Purse $800. Net value to winner, $625; second, $100; third, $50; fourth, $25.

Horse and jockey—	Wt	PP	St	¼	½	¾	Str	Fin	Eq odds
MISSIE [M. Parke]	100	7	11	6½	5½	2½	1nk	2nk	2.70-1
POPO [W. Moran]	106	5	5	5½	6½	5½	2½	2½	2.90-1
ALMA S. [W. Carroll]	105	3	6	8	9	8	3½	3½	11.20-1
SIMON [T. Richard]	107	2	3	3½	3½	7½	7½	4½	4.70-1
NORTH SHADOW [G. Arnold]	105	6	9	9	10	9	9	5½	10.90-1
BIG FLAT [L. Cunningham]	113	4	8	2½	2½	4½	4½	6	3.10-1
LE CARDINE [A. Richard]	113	9	10	10	8½	6½	6½	7½	81.00-1
WARBLE [R. Montgomery]	100	1	2	4	4½	10	10	8	27.01-1
CHEROKEE GIRL [R. Finnerty]	113	8	7	12	11½	11½	11½	9½	37.57-1
RED FELLOW [J. Flynn]	103	12	12	11	12	12	12	10	118.51-1
SUSPICIOUS [M. Calvert]	111	11	10	10½	9½	11	11	11	118.51-1
RADIANT TESS [O. Laidley]	111	10	13	13	13	13	13	12	118.51-1

†Field. Time, :24 :49 4-5, 1:16 1-5. Two dollar mutuels paid: Missie, $7.56 straight, $4.96 place, $3.42 show; Popo, $5.06 place, $5.06 show; Alma S., $7.10 show. Winner trained by I. Kort. Went to post at 2:40. At post 6¼ minutes. Start good from machine. Won driving; place same.

THIRD RACE—Three-fourths mile. Two year olds. Claiming. Purse $800. Net value to winner, $625; second, $100; third, $50; fourth, $25.

Horse and jockey—	Wt	PP	St	¼	½	¾	Str	Fin	Eq odds
*PANA FRANKA [M. Parke]	108	4	5	2½	2½	2½	2½	1½	30.51-1
BETTINA H. [G. Elston]	115	5	6	5½	5½	5½	5½	2nk	3.21-1
*PRINTEMPS [E. Arcaro]	110	3	4	4½	4½	4½	3½	3½	13.69-1
INDIAN MIST [M. Calvert]	108	10	9	9½	8½	8½	6½	4½	18.20-1
NEAT CAP [W. Moran]	111	1	3	3	3½	3½	4½	5½	41.33-1
OSWEGO PRINCESS [O. Laidley]	113	9	8	8½	7½	6½	7½	6½	1.28-1
BATTLING GIRL [E. Neal]	109	8	10	11	10½	11	9½	7½	†48.21-1
*UNVEILED [J. Dickson]	108	11	11	7	6½	7½	8½	8½	11.70-1
ROSE BOWL [H. Tinker]	100	6	7	10	12	10½	12	9½	†48.21-1
BRIGHT CHESTNUT [A. Anderson]	110	2	1	1½	1½	1½	1½	10	18.08-1
LITTLE CONNELLY [G. Arnold]	110	12	2	2½	3½	3½	5½	11	26.53-1

*Apprentice allowance claimed. †Field. Time, :24 1-5, :49 2-5, 1:16. Two dollar mutuels paid: Pana Franka, $63.02 straight, $14.12 place, $7.76 show; Bettina H., $4.54 place, $4.42 show; Printemps, $10.82 show. Winner trained by J. Kosick. Went to post at 3:09½. At post 3½ minutes. Start good from machine. Won driving; place same.

FOURTH RACE—Three-fourths mile. Three year olds and up. Claiming. Purse $800. Net value to winner, $625; second, $100; third, $50; fourth, $25.

Horse and jockey—	Wt	PP	St	¼	½	¾	Str	Fin	Eq odds
*OLD BILL [E. Parke]	108	5	7	7½	7½	7½	7½	1½	2.52-1
*RUNNING WATER [E. Arcaro]	107	4	5	5½	5½	4½	4½	2½	9.07-1
DONDAY [W. Moran]	108	8	8	8	8	8	8	3½	2.50-1
RELLINE [O. Laidley]	110	1	2	2½	2½	2½	2½	4½	26.10-1
FLING CHARM [J. Flynn]	103	2	3	3½	3½	3½	3½	5½	14.13-1
WATCH GIRL [G. Hainsworth]	103	6	6	6½	6½	6½	6½	6½	14.13-1
PHANTASIME [A. Richard]	108¾	7	4	4½	4½	5½	5½	7½	32.88-1
HOOSIER PRINCE [C. Corbett]	108	3	9	9	9	9	9	8	4.13-1
RAFFLER [J. Neal]	110	9	10	10	10	10	10	9	117.14-1

*Apprentice allowance claimed. Time, :24 1-5, :48 4-5, 1:15 3-5. Two dollar mutuels paid: Old Bill, $7.04 straight, $3.98 place, $2.52 show; Running Water, $7.76 place, $4.13 show; Donday, $3.04 show. Winner trained by L. M. Holmes. Went to post at 3:36½. At post 1 minute. Start good from machine. Won ridden out; place driving.

FIFTH RACE—One mile, out of chute. Three year olds and up. Claiming. Purse $800. Net value to winner, $625; second, $100; third, $50; fourth, $25.

Horse and jockey—	Wt	PP	St	¼	½	¾	Str	Fin	Eq odds
LA FERIA [C. Corbett]	114	2	2	2½	2½	2½	1½	1½	3.22-1
EL PUMA [E. Arcaro]	105	3	3	3½	3½	3½	2½	2½	2.64-1
*DURVA [A. Dickson]	110	5	1	2½	2½	2½	3½	3½	5.08-1
*REVERBERATE [J. Flynn]	107	1	4	4½	5	4½	4½	4½	3.65-1
*MARTIE FLYNN [M. Parke]	108	4	5	5	4½	5	5	5	1.41-1

*Apprentice allowance claimed. Time, :24 1-5, :48 3-5, 1:14, 1:40 2-5. Two dollar mutuels paid: La Feria, $13.44 straight, $4.46 place, $4.48 show; El Puma, $6.75 place, $4.40 show; Durva, $3.38 show. Winner trained by J. Howard. Went to post at 4:01½. At post ½ minute. Start good from machine. Won easily; place driving.

SIXTH RACE—Three-fourths mile. Two year olds. Claiming. Purse $800. Net value to winner, $625; second, $100; third, $50; fourth, $25.

Horse and jockey—	Wt	PP	St	¼	½	¾	Str	Fin	Eq odds
*CHRYSOSTOM [M. Calvert]	107	6	6	5½	5½	3½	1½	1½	5.47-1
LE BRUYERE [M. Parke]	105	5	5	3½	3½	1½	2½	2½	2.75-1
*MISS BRILLIANT [C. King]	109	4	3	1½	1½	2½	3½	3½	2.25-1
GLYNSON [O. Laidley]	113	3	4	4½	4½	4½	4½	4nk	13.30-1
STAR BROOK [W. Carroll]	110	7	7	7	7	6½	5½	5½	9.69-1
PRINCE MAN [J. Kinsey]	108¼	2	2	2½	2½	5½	6½	6½	11.13-1
*THREAT [L. Cantrell]	106	8	8	8	8	7	7	7	19.50-1

*Apprentice allowance claimed. Time, :23 3-5, :48 1-5, 1:13 4-5. Two dollar mutuels paid: Chrysostom, $12.94 straight, $6.16 place, $3.74 show; Le Bruyere, $3.90 place, $2.86 show; Miss Brilliant, $2.88 show. Winner trained by J. J. O'Byrne. Went to post at 4:20. At post ¼ minute. Start good from machine. Won easily; place driving.

SEVENTH RACE—One and one-sixteenth miles. Three year olds. Claiming. Purse $800. Net value to winner, $625; second, $100; third, $50; fourth, $25.

Horse and jockey—	Wt	PP	St	¼	½	¾	Str	Fin	Eq odds
NEEDLE [C. Corbett]	108	3	5	7½	7½	1½	1½	1½	24.20-1
LAZY MARY [J. Neal]	108	8	7	6½	6½	3½	2½	2½	2.58-1
*JODIE K. [M. Parke]	107	4	6	5½	3½	2½	3½	3½	2.28-1
*BEAUTY SECRET [C. King]	103	5	8	8	8	8	4½	4½	6.34-1
*LADY GERSAL [M. Calvert]	103	6	4	4½	4½	5½	5½	5½	7.07-1
*VERITY BALLOT [J. Flynn]	105	2	2	2½	3½	6½	6½	6½	5.80-1
*LADY ARA [L. Cantrell]	106¼	1	3	3½	2½	3½	7½	7½	33.60-1
*PLUCKY GIRL [E. Arcaro]	103	7	1	1½	1½	4½	8	8	30.41-1

*Apprentice allowance claimed. Time, :24 3-5, :49 3-5, 1:16, 1:43 1-5, 1:50 1-5. Two dollar mutuels paid: Needle, $50.16 straight, $25.90 place, $7.52 show; Lazy Mary, $5.16 place, $2.76 show; Jodie K., $3.32 show. Winner trained by J. Howard. Went to post at 4:49½. At post 1 minute. Start good from machine. Won driving; place same.

EIGHTH RACE—Mile and one-fourth. Three year olds and up. Claiming. Purse $800. Net value to winner, $625; second, $100; third, $50; fourth, $25.

Horse and jockey—	Wt	PP	St	¼	½	¾	Str	Fin	Eq odds
*SETH'S BALLOT [L. Cantrell]	110	9	3	4½	3½	1nk	1½	1½	5.04-1
ALLEGRETTO [G. Arnold]	112	8	9	8½	7½	2½	2½	2½	11.91-1
FOOLHARDY [A. Anderson]	112	3	5	2½	1½	1½	3½	3½	16.27-1
PLUTARCH [W. Moran]	112	5	4	3½	5½	6½	4½	4½	21.63-1
*GALAHAD [M. Parke]	107	7	8	8½	6½	7½	5½	5½	3.92-1
*DIXIE LAND [M. Calvert]	110	6	7	6½	8½	8½	7½	6½	4.33-1
DIXIE LAD [J. Smith]	112	7	9	9	9	7½	8½	7½	3.21-1
*BLUE LAW [C. King]	107	1	1	1½	4½	5½	9	8½	14.22-1
TIGER FLOWERS [L. Cunningham]	112	4	2	5½	2½	9	9	9	29.63-1

*Apprentice allowance claimed. Time, :24 2-5, :50 2-5, 1:16 1-5, 1:44, 2:10 3-5. Two dollar mutuels paid: Seths Ballot, $12.08 straight, $7.30 place, $4.82 show; Allegretto, $4.20 place, $6.08 show; Foolhardy, $12.20 show. Winner trained by H. Neal. Went to post at 5:16. At post 2½ minutes. Start good from machine. Won easily; place driving.

[Copyright: 1932: By Daily Racing Form Publishing company.]

TODAY'S SELECTIONS

LINCOLN FIELDS.

1—Flirting, Little Getrie, Olive Sabath.
2—Chatcau, Blanoor, Salute d'Amour.
3—TADCASTER, Bay Rose, Louis Dear.
4—Chawink, Marse Chan, Kaposia.
5—Plumage, Depression, Dollar Princess.
6—Englewood, Lady Dean, Blast.
7—Scandal Sheet, Riff Raff, Rockyway.
8—Stop Gap, Fred Aurbach, Last Attempt.

LAUREL.

1—NEW SUN, Tabaku, Keltwick.
2—No selections.
3—Knight's Gal, Babee, Enactment.
4—Sweeping Light, Mad Wind, Pencader.
5—Parry, Con Amore, Canron.
6—La Salle, Zone, Meeting Place.
7—Totem, Flying Max, Bide-a-Wee.

FAIRMOUNT.

1—ALAMAE, Polycron, Jane Packard.
2—Beige, Jim Ormont, Mounie.
3—Waucela, Jim Macaw, Easter Parade.
4—Grand Baby, Gloria Diane, Chutney.
5—Bear Cry, Chiclero, Business.
6—Oleman Sunshine, Dr. Parrish, Take Off.
7—Achtoi Lass, Bag o' Gold, Transmit.
8—Olind Hills, Prince Reno, Gold Ridge.

JAMAICA.

1—Bonnie Lad, Bodkin, Benedictine.
2—VILLON, Novelist, Fredrick.
3—Aleman, Brandon Prince, McGonigle.
4—Disdainful, Iseult, Pook's Hill.
5—Mintey Myerson, Hell Diver, Try Mack.
6—Seb, Wise Advocate, Banderlog.

Postpone Canzoneri Bout in New York Until Oct. 12

New York, Oct. 5.—[Special.]—Threatening weather today forced postponement of the nontitle ten round bout between Tony Canzoneri, world's lightweight champion, and Frankie Petrolle, Fargo, N. D. The bout will be held on Oct. 12. Maxie Rosenbloom, recognized as light heavyweight champion by the New York athletic commission, will meet Marty Sampson in the semi-windup.

Lucky Woman Finds Relief from Neuritis

Discovers Doctor's Prescription That Stops Pain at Once

Neuritis sufferers are positively thrilled with joy at the discovery of Nurito. Now they have found a remedy that quickly stops the agonizing pain of rheumatism, sciatica, lumbago, neuralgia or neuritis and other torturing aches and pains. If Nurito doesn't drive away the worst pain with two or three doses your money will be refunded.

A doctor was finally induced to put up his famous prescription as a great public benefit. It works like a charm, fast and powerful, but harmless even to children, no opiates or other narcotics. By all means make a trial of this remarkable prescription that stops the pain, making sufferers grateful and free. Nurito is now sold in all

WALGREEN DRUG STORES

LINCOLN FIELDS ODDS & JOCKEYS

FIRST RACE—6 furlongs, claiming, 2 year olds:

Horse—	PP.	Wt.	Jockey.	Odds.
Flirting	13	102	J. Arcaro	5-1
Little Gertie	1	105	A. Richard	10-1
Olive Sabath	9	102	M. Calvert	4-1
Polygeny	3	108	M. Parke	8-5
Sarsita	5	105	J. Linc	15-1
Tea Tax	7	102	W. Moran	4-1
Lillian Z.	13	102	No boy	10-1
Captain Logan	7	113	E. Neal	15-1
Kentucky Moon	6	103	J. Flynn	20-1
Ocean Flight	11	107	C. Corbett	15-1
Rivette	4	107	No boy	30-1
All Forlorn	8	102	No boy	30-1
Sand Boot	10	113	O. Laidley	30-1
Just Umber	14	107	W. Frank	30-1

SECOND RACE—6 furlongs, 2 year olds:

Chat Eagle	17	115	R. Morrison	4-1
Bianoz	11	115	No boy	4-1
Salut d'Amour	2	115	D. McAuliffe	8-1
Uncle Donald	5	115	W. Anderson	3-1
Richlorida	13	115	No boy	30-1
Sunlow	1	115	T. P. Martin	8-1
Avail	6	115	No boy	10-1
Single Stripe	10	115	No boy	15-1
*Sweet Flag	14	115	W. Moran	15-1
*Catwalk	15	115	W. Moran	30-1
Master Bruce	16	115	F. Chiavetti	20-1
Sweepmore	3	115	C. Corbett	30-1
Chiltex	4	115	R. Finnerty	30-1
Prince Vine	7	115	No boy	30-1
Leo M.	8	115	L. Cun'g'm	30-1
Buddie Cooper	9	115	W. Frank	30-1
Fair Delight	12	115	O. Laidley	30-1
Red Fellow	15	115	No boy	30-1

*Greentree Stable entry.

THIRD RACE—6 furlongs, claiming, 3 year olds:

Tadcaster	14	115	F. Chiavetti	5-2
Bay Rose	11	107	C. Calvert	3-1
Louie Dear	11	115	C. Corbett	3-1
Sally Irene	7	107	No boy	3-1
Predict	12	109	A. Anderson	10-1
Oil Queen	6	104	No boy	15-1
Curmudgeon	4	115	L. Cunn'm	15-1
Bonnie Lad	1	109	No boy	20-1
Lawful Gamble	2	109	No boy	20-1
Gay Prince	1	109	No boy	30-1
Beggar Lady	5	101	D. Dickson	30-1
Scotland Beauty	8	109	D. McAuliffe	30-1
Butch	16	107	No boy	30-1
Vomie	10	107	J. Flynn	30-1
Kenny Boy	15	109	E. Neal	20-1
Dad Meiners	9	104	M. Parke	30-1

FOURTH RACE—6 furlongs, claiming, 2 year olds:

Chatwink	2	113	No boy	2-1
Marse Chan	12	113	W. Moran	5-2
Kaposia	5	105	G. Arnold	10-1
Untimely	15	102	D. Dickson	6-1
Pete	4	110	G. Elston	6-1
Sweeprush	10	110	J. Smith	12-1
Upon you	3	108	J. Neel	25-1
Rose Glory	3	105	C. Corbett	15-1
Sue Terry	9	102	L. Cantrell	20-1
Concierge	11	108	R. Hilley	20-1
Indian Mist	13	105	M. Calvert	20-1
Warble	14	105	R. Monty'y	30-1
Flying Pilgrim	7	108	No boy	30-1
Honey Trace	8	100	No boy	30-1
Just Buck	6	108	No boy	30-1

FIFTH RACE—6 furlongs, claiming, 3 year olds and up:

Damage	7	108	M. Parke	8-1
Depression	2	110	W. Moran	15-1
Dollar Princess	5	110	O. Laidley	8-1
Shaker Lady	3	107	M. Calvert	2-1
Journeys End	1	113	C. Corbett	6-1
Gift of Roses	9	107	No boy	10-1
Very Well	4	106	A. Childress	30-1

SIXTH RACE—1¼ miles, claiming, 4 year olds and up:

Englewood	1	108	C. Corbett	2-1
Lady Dean	4	108	R. Finnerty	5-2
Blast	6	106	No boy	4-1
Billy Champ	2	108	B. Marshio	3-1
King Pin	3	113	W. Anderson	10-1

SEVENTH RACE—1 1-16 miles, claiming, 3 year olds and up:

Scandal Sheet	5	108	T. Roderick	15-1
Riff Raff	9	117	J. Neel	5-2
Rocky Way	4	115	J. Kellum	5-1
Underdun	10	107	L. Cantrell	4-1
Mrs. Foster	6	107	C. King	6-1
Quibbler	3	115	D. McAuliffe	6-1
Peace Lady	1	107	M. Parke	8-1
Alto	7	110	D. Dickson	20-1
Black Bull	1	110	No boy	20-1
Oh Yeah	2	107	A. Childress	30-1

EIGHTH RACE—1 1-16 miles, claiming, 3 year olds and up:

Stop Gap	4	110	B. Marshio	4-1
Fred Aurbach	1	105	No boy	20-1
Last Attempt	6	103	No boy	10-1
Bud Charlton	3	114	M. Calvert	2-1
Piecemeal	1	102	M. Parke	5-2
Clasby's Choice	0	110	C. Corbett	8-1
Golfac	5	110	No boy	15-1
More Power	7	110	J. Flynn	15-1
Plucky Girl	5	100	E. Arcaro	30-1
Dispatcher	2	108	W. Anderson	30-1

FAIRMOUNT PARK ENTRIES.

FIRST RACE—Purse $400, claiming, fillies and mares, 3 year olds and up, 6 furlongs, out of chute:

Terror	111	Charming Lady	108
Polycron	108	*Trim Lady	110
*Seth's Queen	110	*Betty Browning	106
Amour	111	Annete G	111
Broadway Call	107	Jane Packard	109
*Absurdity	106	*Thelma L	108
*Sakura	110	*Alamae	112
Magna Mater	104	*Garden Seat	109
*Mosie	107	Delma Dunn	104

SECOND RACE—Purse $400, claiming, 3 year olds and up, 6 furlongs, out of chute:

Flying Ace	114	*Rain or Shine	115
*Sea	110	Senator Seth	113
Montferrat	116	*Wesa	112
Security Bond	120	*Benefit	110
Arrow	111	Master Star	112
Lady Partridge	111	*Mosie	114
*Loose Bond	104	Jim Ormont	120
*Portnernesia	115	Cyney Chief	116
*Ruraman	104	*Morcell	115

THIRD RACE—Purse $400, claiming, 2 year olds, 6 furlongs, out of chute:

Cicerrose	109	My Hero	112
Mokan	112	Mad Flight	106
Jim Macaw	116	Maeone	112
Ramadell	112	Madame B. C	109
Waucela	109	Harrup	112
Easter Parade	117	Golden Scarf	112
Masked Pleasure	109	Kavalry Jack	112
Cloisters Dream	109	Hanover Jean	109
Sammy Tuck	112		

FOURTH RACE—Purse $400, claiming, 3 year olds and up, 1 mile:

Red Vest	111	*Desert Girl	103
*Sunny Bob	108	*Miss Upset	103
*Sir Tipsy Boy

AUCHTERMUCHTY MEANS 'BEAT PAR' TO ART SWEET

Leads Oak Park Golf with 106 for 27 Holes.

BY CHARLES BARTLETT.

'Twas a bitter, blustering autumn day for golf yesterday, but not too bitter or blustering for a hundred braw lads from all parts of the district who answered the piper's blast at the opening of the Oak Park Country club's sixteenth annual Auchtermuchty. Furthermore, all of them promised to be present for the second 27 holes of the west side club's famous invitational tournament today, and with reason, for there is a deal of handsome prizes awaiting the winners.

Art Sweet, the writer man from Ridgemoor, kept himself warm against the frigid breezes which assailed the course yesterday by the simple process of using his clubs to set the course on fire. He finished the first 18 holes by shooting a 71, one under par, and then added a subpar 35 for his extra nine holes and a 27 hole card of 106. His card follows:

Par—Out	534	543	444—36
Par—In	444	345	534—36—72
Sweet—Out	534	443	443—34
Sweet—In	445	344	535—37—71
Sweet—Out	443	244	534—35—71—106

Bags Plenty of Birdies.

Sweet was short of the 5th green with his second, but chipped up to the pin for an easy putt and a birdie 4. He missed a six-footer for a birdie at the 8th, but sank one from the same distance at the 9th for a subpar 3. He was trapped at the 12th but evened that with a birdie at the 15th, where he was on in two and down in four. He was short with his second to the 18th and required three to get on and down. He three-putted the 21st and then dropped in a 35-footer for a birdie deuce at the 22d. He chipped dead to the pin at the 24th for a birdie 4. His try for a birdie at the 26th failed when the ball hopped out of the cup.

The Auchtermuchty was christened by the late George Simpson, for many years professional at the club, who so named it because the stream which crosses 14 holes of the course resembled a winding brook in his home town of Auchtermuchty, Scotland.

Lead for Low Net Prizes.

Among the leaders for the low net prizes were J. Douglas Casey of Riverside, C. A. Boetel of Westmoreland, Storrs Baldwin of Kildeer, Dr. H. J. Stewart, unattached; H. A. Huskey unattached; Dr. R. W. Upp, Glen Oak, and B. E. Mills of Butterfield.

Twenty-seven hole scores follow:

Art Sweet, Ridgemoor	106	3	103
J. Douglas Casey, Riverside	114	3	111
C. A. Boetel, Westmoreland	140	29	111
Storrs Baldwin, Kildeer	134	21	113
Dr. H. J. Stewart, unattached	142	29	113
H. A. Huskey, unattached	139	26	113
Dr. R. W. Upp, Glen Oak	119	6	113
B. E. Mills, Butterfield	144	30	114
James Duffy, Brookwood	156	41	115
L. C. Towle, Oak Park	133	18	115
Guy Miller, Butterfield	134	18	116
M. B. Howe, unattached	146	29	117
Russell Martin, Flossmoor	119	2	117
Harry E. Radix, Ridgemoor	132	15	117
Stewart Spence, Long Beach	155	38	117
A. A. Basse, Oak Park	134	17	117
E. G. Johnson, Oak Park	137	20	117
R. I. Read, Oak Park	138	21	117
Ralph Sargent, Knollwood	141	23	118
W. G. Jones, Oak Park	138	20	118
Lester F. Bryant, Oak Park	135	17	118
G. L. Spence, Oak Park	146	27	119
Dr. R. Trimmer, Brookwood	130	11	119
W. E. Rollo, unattached	140	21	119
John Lehman, Olympia Fields	119	0	119
S. J. Steele, Oak Park	137	18	119
Dr. C. L. Belding, Westw'd Ho	138	18	120
D. F. Thomas, Oak Park	132	12	120
Dr. R. I. Lewis, Oak Park	134	14	120
Dr. J. H. Evans, Oak Park	147	27	120
M. R. Holt, Champaign, Ill.	142	21	121
E. R. Curran, Bob o' Link	135	14	121
W. H. De Witt, Skokie	137	16	121
Robert Wagner, Riverside	133	12	121
E. J. Kneip, Glen Oak	133	11	122
J. Crawford, Evanston	137	15	122
R. J. Bailey, Butterfield	139	17	122
Homer McKee, Olympia Fields	140	18	122
W. J. Conlon, Oak Park	149	26	123
Waldo Ames, Brookwood	139	15	124
W. F. Quarrie, Ridgemoor	153	29	124
M. M. Billing, Exmoor	149	24	125
C. A. Lahey, Westmoreland	139	14	125
Dr. H. Culver, Evanston	139	14	125
G. D. Wilkinson, Oak Park	146	21	125
R. K. Heist, unattached	143	17	126
L. B. McAllister, unattached	144	18	126
Dr. G. E. Meyer, Oak Park	144	18	126
E. M. Pray, unattached	147	21	126
R. H. Quayle, Brookwood	135	9	126
R. W. Hosmer, Shore Acres	171	45	126
R. G. Lamberson, Oak Park	155	29	126
R. C. Ross, La Grange	159	33	126
H. W. Chadwick, Oak Park	142	15	127
Dr. N. Kettelwell, Sunset Ridge	148	21	127
H. O. Owen, Edgewater	159	32	127
E. R. Kanders, Dallas, Tex.	157	30	127
G. C. Davis, Oak Park	144	17	127
J. R. Porter, Oak Park	154	27	127
E. R. Litsinger, Beverly	148	21	127
Dr. S. J. Knowles, Park Ridge	154	26	128
Dr. J. Theobald, Oak Park	142	14	128
A. A. McKay, Bob o' Link	160	32	128
S. A. Pope, Oak Park	146	18	128
H. Peterson, Oak Park	161	32	129
M. A. Knight, Oak Park	141	12	129
W. B. Henri, Oak Park	141	12	129
W. A. Mayfield, Calumet	155	26	129
C. M. Booth, Detroit, Mich.	151	22	129
Bert Reed, unattached	156	26	130
Carl Howe, Oak Park	153	23	130
R. R. Reno Jr., Brookwood	153	23	130
L. J. Dwyer, Kildeer	153	23	130
A. J. Anderson, Oak Park	151	21	130
J. W. Bingham, Oak Park	157	26	131
H. J. Reynolds, North Shore	143	12	131
John Heist, Oak Park	148	17	131
E. J. Brady, Oak Park	159	27	132
W. H. Spear, Oak Park	144	12	132
Dr. J. A. Burrill, Skokie	153	20	133
A. F. Bechele, Illinois	157	24	133
J. F. Sechoff, Sunset Ridge	155	21	134
L. D. Emmert, Hinsdale	154	20	134
Dr. J. R. Skiles, Oak Park	164	29	135
P. H. Harrington, Wesmored'd	158	23	135
W. C. Adams, Calumet	168	33	135
M. W. Candy, Oak Park	166	30	136
H. G. Horder, Oak Park	163	27	136
John B. Scott, Oak Park	165	29	136
Carle Gordon, Medinah	163	27	136

MOON MULLINS—LET'S HOPE YOU'RE RIGHT, MOZO

H. H. Taylor Wins Senior Golf with 79

Chilling lake breezes which swept across the fairways of the Exmoor Country club failed to keep 160 veteran golfers from competing in the annual fall tournament of the Illinois Seniors' Golf association yesterday.

H. H. Taylor of Skokie shot a 79 to capture the senior championship for all classes. The senior of seniors award was won by Ward Willits of Exmoor, who had a gross score of 90. He tied with J. A. Middleton, but Willits, because he was the older player, was awarded the title. The senior of seniors' prize is given annually to the player who wins low gross in class A.

Players were grouped in classes according to age as follows: Class A, 70 years and over; class B, 65 to 69; class C, 60 to 64; class D, 55 to 59. Prize winners in the respective classes were:

Class A, first low net—J. A. Middleton, 90—13—77; Robert Preston, 103—25—78; William V. O'Brien, 102—24—78; Charles Castle, 103—25—78; Robert Hall, 102—22—80. Putting prize—A. J. Mason, 31 putts.

Class B, first low net—W. J. Shermerhorn, 107—24—73; A. L. Winter, 93—18—75; Richard Schmid, 98—21—77; Col. K. J. Hampton, 103—25—78; C. K. Anderson, 92—14—78. Putting prize—E. L. Easley, 30 putts.

Class C, first low net—C. B. Spaulding, 97—22—75; Frederick Hill, 83—7—76; Roswell Ackley, 88—12—76; Fred Gardner, 89—12—77; Edwin Bedrick, 91—14—77. Putting prize—H. B. Burpee, 29 putts.

Class D, first low net—Harry Hadsall, 94—11—73; J. B. Wantz, 84—10—74; W. G. Strong, 94—18—76; H. I. Green, 86—10—76; P. B. Eckhart, 85—9—76. Putting prize—Charles D. Brandriff, 29 putts.

At the dinner which followed in the evening the following officers were elected: Charles F. Thompson, Flossmoor, president; H. S. Burpee, Rockford, vice president; W. F. Bode, Exmoor, second vice president; G. L. Pope, Skokie, third vice president; W. V. O'Brien, Exmoor, treasurer; Charles Spaulding, Olympia Fields, secretary.

Beat Purdue? Gophers Ask How You Do It

[Continued from first sport page.]

Minnesota's schedule is more strenuous than that of any other team. The Gophers play Northwestern, Michigan, Purdue, Wisconsin, and Iowa, with non-conference foes Nebraska and Mississippi. If Minnesota wins two Big Ten games it will measure up to the rating of most critics. Chances of victory are highest against Wisconsin and Iowa, and this series is more interesting for it involves the three first year Big Ten coaches, Ossie Solem of Iowa, Dr. Clarence Spears of Wisconsin, and Bierman of Minnesota.

Guard Against Injuries.

In today's drill no chance was taken that the regulars receive any injury which would prevent them from meeting Purdue. And by injuries, we mean the ordinary mine run of bruised muscles and twisted ankles, which prevent a 100 per cent performance. Purdue's shift plays were presented and met in dummy scrimmage. The varsity drilled on its own attack. The remainder of practice was routine kicking, forward passing and signal drill.

Minnesota may be headed for a licking by the Boilermakers, but Purdue should be advised that if it has a fit of over confidence like it experienced last fall against Wisconsin, and which led to the Badgers' 21 to 14 victory, that chapter may be repeated Saturday. Purdue will need some good old fashioned football to whip Minnesota decisively.

ALBIE BOOTH IS SOUGHT AS COACH AT U. OF MEXICO

New York, Oct. 5.—(AP)—The University of Mexico, seeking Albie Booth as a football coach for this season, today sought the assistance of Harry F. Sinclair, oil man, in negotiating for the services of the former Yale captain.

A representative of Sinclair said the university, in asking for Booth's engagement, advised "material fine, but coachless through lack of funds."

Two years ago, when the University of Mexico took up American football, Reginald Root, former Yale star, was engaged as coach. His expenses were paid by contributions from the university's patrons and football fans. Last year the cost was defrayed by Sinclair.

Booth returned recently to New Haven as an assistant Yale coach for this season, after filling a motion picture engagement.

Brothers Win Fights at Catholic Youth Center

Charles Wozniak, lightweight amateur boxer, and his brother, Raymond, won their bouts last night at the Catholic Youth organization's athletic center in the Congress bank building. Charles defeated Bill Charles, while Raymond won from Frank Szabo. Other results:

Henry Rothier beat Vincent Satkoff [3].
Bill Fitzpatrick beat Sam Alfano [3].
Mickey Callahan beat Marty Graham [3].
Michael Sullivan beat Tony Caputo [3].
Joe Mack beat Gus Skraza [3].
Sam Cibello beat Jimmy Zack [3].

U. S. C. Players Crash in Plane; Injuries Slight

San Bernardino, Cal., Oct. 5.—[Special.]—Orville Mohler, quarter back, and Tay Brown, star tackle and captain of the University of Southern California football team, crashed in an airplane shortly after noon here today in attempting a take-off at the Shandin Hills airport.

Mohler, who is a licensed pilot, had reached an altitude of about 40 feet in the plane when it turned in a stiff north wind and nosed down, barely missing high voltage wires in its descent. Mohler partly straightened the ship out before it struck, but it was badly damaged. Neither of the athletes was seriously injured.

They had just addressed an assembly at the junior college here and were departing for Los Angeles to take part in football practice. A huge crowd of students was at the field to see them off.

The plane is owned by Neill Gaffney of Los Angeles and was borrowed for the flight. Mohler and Brown left by automobile for Los Angeles after having their injuries dressed.

BAD NEWS FOR YALE

Allen Summers will do the full-backing for Chicago Saturday when Coach A. A. Stagg leads his Maroons against Yale at New Haven. [Acme Photo.]

Rain or No Rain, Notre Dame Has Its Scrimmage

Notre Dame, Ind., Oct. 5.—[Special.]—The third successive all day rain failed to stop the Notre Dame football squad from practicing on Cartier field today in preparation for Saturday's game with Haskell. The first two teams engaged in a light drill, while two others met in a scrimmage.

Coach Heartley Anderson said again today he was satisfied with his first two teams in the four scrimmages they have had thus far and indicated he would attempt to prevent fatigue and injury by avoiding scrimmage until the week of the Carnegie Tech game, Oct. 22.

The only serious injury in the Notre Dame camp of 400 freshman and varsity players is a wrenched shoulder received two weeks ago by Fred Solari, sophomore center, who was hurt hitting the tackling dummy.

North Central Will Meet Shurtleff Saturday

North Central college will play its first Little Nineteen game Saturday with Shurtleff at Alton. Shurtleff has won two conferences games, beating Carthage, 19 to 7, and Charleston Teachers, 14 to 13.

LINCOLN FIELDS

FINAL WEEK OF RACING
LAST DAY OCTOBER 8TH

Eight Races Daily. First 2:15 p. m.

DAILY DOUBLE—2nd and 3rd Races

GENERAL ADMISSION, $1 (PLUS TAX)

CLUB HOUSE, $1 Additional (PLUS TAX)

Reduced Railroad Fare, 75c Round Trip

C. & E. I., DEARBORN ST. STATION

First Special Train 12:15 p. m. Other special trains at frequent intervals. Last train leaves at 1:10 o'clock. All Trains stop at 47th and 63rd streets, going and returning. First train returning to Chicago leaves Lincoln Fields 15 minutes after the 7th race.

MINERALITES TO FACE BOWLERS JOURNAL TEAM

The Mineralites, undefeated in six starts in the Randolph Bowling league, meet the Bowlers Journal team tonight. Bob Bach, member of the Mason's Peaks, is tied in the individual averages with Tom Blazina. Each has an average of 208. Tonight's schedule:

7 O'CLOCK SQUAD.
Mello-O Ice Cream vs. M. Kallis & Co.
Live Stock Press vs. Mason Peaks.
Mineralites vs. Bowler's Journal.
First National Bank vs. Burlington.

9 O'CLOCK SQUAD.
Old Heidelberg vs. Cont. Ill. Bank.
Wagner & Hanson vs. Chesterfield Tailors.
Walter Birk vs. Musseys.
Non-Such vs. Old Rivers.

Indiana Builds Three Elevens for Ohio State

Bloomington, Ind., Oct. 5.—[Special.]—The battle for positions on the three Indiana football teams which will be taken to Columbus for the Ohio State game Saturday was carried into scrimmage this afternoon.

Bill Rehm, dependable tackle, was out with an injured ankle, as first string aspirants scrimmaged with freshmen teams. The frosh used passes in attempts to go over the Crimson line, which has shaken off the apathy shown last Saturday.

Bernard Dickey, end, also was on the sidelines with injuries, and it is doubtful if he will be able to play against the Buckeyes.

BUCKEYES SCRIMMAGE.

Columbus, O., Oct. 5.—[Special.]—Weather conditions again hindered the Ohio State football squad's drill against Indiana plays today. Later in the afternoon the first and second varsity teams met in scrimmage.

Terrill and Gillman were at ends on the first team, while at tackle Rosequist replaced Monahan, with Conrad at the other tackle. Tanski replaced Gailus, who has a leg injury, at one guard, with Varner at the other guard and Smith at center.

Vuchinich was at full back, Cramer at quarter back, and Hinchman at left half, while Terrill and Keefe alternated at right half.

Another scrimmage, the final before the Indiana game Saturday, is scheduled for tomorrow. Ohio State's largest freshman squad in history, numbering 215, reported for first practice today. Larkins, former tackle, was in charge.

ILLINI SHIFT SEAMONS.

Champaign, Ill., Oct. 5.—[Special.]—Zeke Seamons, Rockford, became the latest prospect for the full back post on the University of Illinois football team today. He was shifted from end as the freshman ran Northwestern plays against the varsity in scrimmage.

Coach Bob Zuppke is looking past Saturday's game against Bradley Tech toward the first conference game with the Wildcats here a week later. Augie Kowalski was again at left guard and La Verne Joslin worked at right tackle.

Chinn Kamm, 200 pound tackle prospect, has decided to give up football and will be lost to the squad. Bob May and Eugene Liggett are two tackle possibilities being considered to support Joslin. Bart Cummings seems to be a fixture at left tackle.

IOWA PERFECTS PASSES.

Iowa City, Oct. 5.—[Special.]—Strengthening of a passing game and a defense against the same style of attack occupied University of Iowa's football squad today in the last regular practice before leaving for Madison, Wis., to meet Wisconsin Saturday.

The Hawkeye squad of about 30 will entrain at 2:30 Thursday afternoon. It will hold an hour of light practice before boarding the train.

Second and third team players received a hard scrimmage today but Coach Ossie Solem, who said he was afraid of injury to the regulars, spared the first string. Dutch Schmidt, half back, and Francis Schammel, tackle, reported after having missed yesterday's practice because of injuries.

BADGERS USE LIGHTS.

Madison, Wis., Oct. 5.—[Special.]—Still dissatisfied with the Wisconsin line, Coach Clarence W. Spears worked the first team on defensive scrimmage for more than an hour today until it became apparent that the second team could not make ten yards in ten plays against the first. Night scrimmage was continued under lights with all teams using ghost balls. The third team scrimmaged the freshman squad.

After 40 Minute Argument, Bears Beat Millers, 12-9

Minneapolis, Minn., Oct. 5.—[Special.]—The fifth game of the little world series between the Newark Bears and the Minneapolis Millers ended under protest today as the Bears broke an 8 to 8 tie in the ninth inning to win, 12 to 9. Newark now leads in the series, 3 games to 2.

Manager Donie Bush of the Millers, American association champions, and Outfielder Rice were banned from the game in the ninth inning for their objection to an umpire's decision.

In the Bears' half of the ninth Saltzgaver walked. He went to third on a single by Hargreaves. Then, with two out, Neun hit a long fly to Rice, who, in making a sensational catch, fell to the ground. Manager Al Mamaux of the Bears claimed Rice dropped the ball.

Saltzgaver raced home to give the Bears the lead, 9 to 8. Managers, players, fans, and the umpires argued over the decision for more than forty minutes. Finally the umpires, who had ruled that the ball was fairly caught, reversed their decision and the Millers continued to play under protest.

After the players again had taken their places in the field Rolfe sent a long fly into the outfield for a home run, scoring Hargreaves and Neun and making the score 12 to 8. The Millers in their half of the ninth scored a run on singles by Smith and Van Gilder and a base on balls to Ganzel.

The Millers' protest will be referred to the advisory council.

NEWARK	Ab	R	H	P	A	MINNEAPOLIS	Ab	R	H	P	A
Neun,1b	5	2	2	9	0	Cohen,2b	4	1	1	2	3
Rolfe,ss	6	1	1	2	3	Mowry,lf	4	1	0	2	0
Walker,cf	6	2	4	4	0	Hauser,1b	2	1	1	13	0
J.Hillf'f	6	1	2	1	0	Ruble,rf	3	1	0	0	0
Jensen,rf	5	1	1	4	0	Rice,cf	4	0	1	5	0
Owen,3b	5	1	1	0	1	Harris,cf	1	0	0	0	0
Saltz'r,2b	5	2	2	3	2	Ganzel,3b	4	2	3	1	1
Harg'es,c	4	2	2	4	0	Smith,ss	4	0	1	1	5
Jablo'ki,p	3	0	2	0	2	Rich'ds,c	5	2	3	3	0
Weaver,p	0	0	0	0	0	Petty,p	4	2	3	0	2
Meadows,p	0	0	0	0	0	Ryan,p	0	0	0	0	0
Murphy,p	0	0	0	0	1	Vand'der,p	1	0	1	0	0
	*44	12	17	27	9		†39	9	14	27	9

*Moore batted for Meadows in eighth.
†Fitzgerald batted for Cohen in ninth.

Newark (A. L.)	002	010	234—12
Minneapolis (A. A.)	110	015	001— 9

Error—Jablonowski. Runs batted in—Hauser, 2; Jensen, [3]; Mowry, Richards, Cohen, Hill [2]; Moore, Neun, [2]; Rolfe, [4]; Vangilder, Rice, [2]. Two base hits—Hill, Petty, Ganzel, Richards. Home runs—Hauser, Jensen, Hill, Rolfe. Sacrifice—Cohen. Left on bases—Newark, 9; Minneapolis, 10. Bases on balls—Jablonowski, 2. [Ruble, Hauser]; Weaver, 1. [Mowry]; Meadows, 1. [Hauser]; Murphy, 1. [Ganzel]; Petty, 1. [Harrreaves]; Ryan, 1. [Moore]; Vangilder, 1. [Saltzgaver]. Struck out—Petty, 2. [Neun, Rolfe]; Vangilder, 1. [Murphy]; Jablonowski, 1. [Rice]; Meadows, 1. [Petty]; Murphy, 2. [Hauser, Richards]. Hits and runs—Jablonowski, 9 hits, 6 runs, in 6 1-3 innings; Weaver, 1 hit, 2 in 0 [pitched to two batters in 6th]; Meadows, 2 hits, 0 runs in 1 2-3; Murphy, 2 hits and 1 in 2; Petty, 13 hits, 8 runs in 7 [none out in 8th]; Ryan, 0 hits, 0 runs in 0. [pitched to 2 in eighth]; Vangilder, 4 hits, 4 runs in 2. Hit by pitcher—By Ryan, [Neun]. Wild pitches—Jablonowski, Weaver. Double play—Neun, [unassisted]. Winning pitcher—Murphy. Losing pitcher—Vangilder. Umpires—Summer, Pfeffer, Carroll and Johnston. Time of game—2:35.

Harrison to Battle Crane Tech Saturday

Harrison Tech's city championship football team will start defense of its title Saturday afternoon when it meets Crane Tech in the opening game of the 1932 Chicago Public High School league at Mills stadium, Lake street and Kilpatrick avenue. Weakened by the loss of last year's stars, Harrison enters the race with its record marred by a defeat and a scoreless tie.

Harrison, which last year went through a ten game schedule without a defeat, was held to a scoreless tie by Wendell Phillips two weeks ago. Last week it dropped its first game of the season to Lindblom, the 1930 champion. Lindblom's victory avenged a defeat at the hands of the champions last year.

Harrison's first step toward retaining its city championship is to gain the west section title and qualify for the semi-final round of games with representatives of the other three sections of the league. Harrison has won the sectional championship for two consecutive years.

One other game will be played in the west section Saturday. McKinley meets Austin on the same field at 12:30 o'clock. The Harrison-Crane game will start at 3 o'clock.

A former member of the Mount Carmel Catholic league championship team will be in the Leo lineup when it meets Mount Carmel at Soldiers' field Sunday afternoon. He is John Carney, a giant tackle, who left Mount Carmel to attend Leo. Carney is a junior.

Johnny Schneewind will replace Dave Krieter, regular Marshall quarter back, in the Marshall-Rockford game on the latter's field tomorrow night. Krieter was injured in last Saturday's game with Elgin.

Lindblom will seek its second victory of the season against Hyde Park Saturday at Normal park, 61st street and Racine avenue. It will be the opening central section game for both teams.

Three games will open the Suburban league season Saturday. Oak Park will play Deerfield at Highland Park; Proviso will meet New Trier at Kenilworth, and Morton will face Evanston on the latter's field.

High School Officials to Take Exams Monday

Bloomington, Ill., Oct. 5.—[Special.]—H. V. Porter, assistant manager of the Illinois High School Athletic association, who is in charge of the assignment of officials, has announced a football examination next Monday for central Illinois officials, to be held at Bloomington High school.

BURDICK AND GRAHAM OUT OF CARD-BEAR GAME

Lillard, New Negro Find, to Play Sunday.

All but two players, one on each team, will be available for the twenty-fourth game between the Bears and Cardinals at Wrigley field Sunday afternoon.

Gil Bergerson of the Bears was considered a doubtful starter, but he has recovered from injuries. Lloyd Burdick, however, has not regained proper playing shape after being injured in the Green Bay game and he is not likely to be called upon, Coach Ralph Jones said yesterday.

Graham Injured.

Pup Graham of the Cardinals has a hip injury and will probably not be used.

This means both teams will be able to muster practically full strength for what the Bears hope will be their sixth consecutive victory over the Cardinals. The Cardinals will have Joe Lillard in the back field.

Lillard Is Find.

Lillard, a colored athlete who pitched for the American Giants baseball team last summer, was given a trial at Portsmouth last week. His performance against the Spartans was enough to convince Coach Jack Chevigny that he had a real find.

Lillard is fast, weighs 185 pounds, and stands 5 feet 11 inches. He played two years under Dr. Clarence Spears at Oregon. Lillard hails from Mason City, Ia. He will play left half Sunday.

At Portsmouth Lillard played most of the game and made five of the Cardinals' nine first downs.

Guth Leads in Standings of Bike Riders

Fred Guth of the Henry Playground Cycle club, with 34½ points, won individual honors for the eight one-hour team races sponsored by the Amateur Bicycle League of America during the summer. Jerry Rodman, who teamed with Guth to win the final race to count in the standings on Sunday, was second with 23 points. Ed Triest, who won the state championship last week, was third with 20, and Frank Le Majeur, Belgian-American star, was sixth with 15. Andy Engelhardt, former state and tri-state champion, who placed second in the national trials at Boston, scored 6 points for 16th place. The 19 riders who placed in the scoring column follow:

Fred Guth, 34½; Jerry Rodman, 23; Ed Triest, 20; Henry Sima, 17½; Morris Gillis, 16½; Frank LeMajeur, 16; Art Cumming, 15; Andy Cajet, 14; Jerry Huvaere, 12; Ed Somedy, 12; Stanley Olsen, 12; George Thelin, 10½; Al Klingbeil, 9½; Al Eisentraut, 9½; Willard Mann, 8½; Andy Engelhart, 6; Helmut Stolle, 3; Bill Schultz, 2; Harry Smessaert, 1½.

The Bicycle league will close its outdoor season Sunday at Humboldt park with five races, featured by a one hour team event in which riders have picked their own partners. Fred Guth will ride with Jerry Rodman, Andy Cajet with Andy Engelhardt, Ed Somedy with Jerry Huvaere, Art Cumming with Willard Mann, Morris Gillis with Al Eisentraut, Joe Fisli with Harry Smessaert, and Ed Triest with Frank LeMajeur.

SQUARES PLAY MOORES.

The Maloney Logan Squares will meet the Moore football team Sunday at La Vergne avenue and Van Buren street.

Lay the slant-head GEM Micromatic against the cheek and shave with a full, free stroke.

This presents the rigid blade at a right angle (which is the *correct* angle) tightens the face, and brings the stubble at skin level to the razor edge. That's how the *barber* does it.

And that's how "the little barber in a box" (to which we have just added $660,000 worth of exclusive features) gets in *its fine* work.

Gem Doubledge Blades fit Gem Micromatic Razors *only.*

Gem Singledge Blades fit *all* Gem Razors *new or old.*

American Safety Razor Corp., Brooklyn, N. Y.

GEM BLADES

TODAY'S BEST BUY

ROYAL TAILORED SUITS TOPCOATS OVERCOATS

$19.50

Imagine being able to buy a suit—tailored to your individual measure—at such a remarkably low price! Your choice of a marvelous assortment of new Fall fabrics—and the style to suit your personality! SATISFACTION GUARANTEED!

Other Royal Tailored Suits $24.50—$29.50—$37.50

The ROYAL TAILORS
202 W. Jackson Blvd.
Corner Wells
116 S. Dearborn St.
704 Church Street
Evanston

QUALITY—SERVICE—SATISFACTION

Crosby Square Authentic Fashions

Exact duplicates of famous British custom shoes

$5

You'll agree they're the equal of standard $8 shoes

The originals were cobbled by one of those custom booters whose sign reads "by appointment to his majesty, the King"—the finest shoes possible to make—and Crosby Squares are faithful duplicates—calfskins, cordovans and Scotch grains—so fine you'll say they're easily the equal of any $8 shoe

8th floor

Maurice L Rothschild
State at Jackson

WHEAT DROPS 2C; CORN, OATS MAKE SEASONAL LOWS

Winnipeg Strength Fails to Bolster Market.

BY CHARLES MICHAELS.

President Hoover's speech at Des Moines Tuesday night fell flat as a market influence as far as grains were concerned. While the statements were regarded as constructive in their nature the trade generally expressed the belief the ideas presented for the relief of agriculture failed to hold out any hope to an immediate upturn in prices.

General selling developed in all grains, the weakness in stocks having a material effect, and all deliveries of corn and oats as well as the cash grain sold at a new low for the season. Wheat at the inside figure was off over 2c from the finish on Tuesday and the close was at the bottom with net losses of 2@2¼c, the December being 51⅞@52c at the last, the lowest figure for this future since Aug. 3. May was 57@57⅛c and July 58⅛c at the finish.

Winnipeg Wheat Supported.

The wheat market showed little disposition to rally at any time during the day, and while holders of bids gave support the sellers of the latter were finally forced to protect themselves. Relative strength in the Winnipeg market also failed to have any influence, although there was the same persistent buying of December at 51¼@51½c and of May around 56½c as has been in evidence since last Friday in the Canadian market.

October wheat at Winnipeg sold at 48⅞c, a new all time record low, and finished at the bottom as did the December. The latter was 51¼c at the last, showing ⅝c lower than on Tuesday. Liverpool was ¼@⅝c lower, with December at 56½c.

Had it not been for the undoing of spreads between Winnipeg and Chicago, the latter being bought, traders expressed the belief that the decline in wheat might have been greater than it was. The May future here came within ⅞c of the lowest figure of the season.

Corn Lowest Since 1897.

A car of very poor quality old Iowa sample grade corn sold in the Chicago market yesterday at 14c per bu. After deducting freight and other charges the shipper will receive a net return of about three-quarters of a cent per bu. The charges include country elevation allowance, inspection, etc., but not the customary charge of 1½ to 3 cents per bu for shelling the grain.

Scattered liquidation developed in corn futures at the start, with prices dropping as much as 1⅜c from Tuesday's finish to the lowest figures known since 1897. The cash grain also sold at a new low, No. 2 mixed bringing as low as 26⅜c, or within ⅜c of the inside figure in 1898.

Little hope of export business in domestic corn was held out during the day. Cables from abroad indicated Danubian grain was offered at a price equal to 25c for Chicago December.

Oats Near Record Low.

Cash oats and futures are hovering a few cents above the record low levels of 1896, the December selling at 16⅜c yesterday, or within ⅜c of the lowest figure known for that future. No. 2 white oats sold as low as 16⅜c, or 2c above the inside figure in September, 1896. On June 22, 1861, oats were quoted down to 12⅞c, while in January, 1843, they sold at 11c. The quality of the latter sales is not given. No. 4 white yesterday brought only 15c. Decline in wheat and corn had a depressing effect and the close was at net losses of ⅝c, with December 16⅝c and May 19⅞c.

There was little interest taken in rye and the close was 1½@1⅞c lower, with December finishing at 33⅝c and May at 37⅛c.

EGG FUTURES LOWER

Heavy selling pressure sent egg futures sharply lower on the Chicago Mercantile exchange yesterday, closing prices being off ½c. Butter was irregular, November dropping ⅝c, but December was unchanged. Egg futures opened quiet and held fairly steady until after midsession. The profit taking came out with a rush and the market fell off hurriedly. While buying was fairly active and covering developed, the market dropped steadily lower to the close. Storage news was poor, the four markets reporting withdrawals 10,000 cases under last year and receipts were heavier. So far this month the shortage in the four markets has been reduced sharply. Butter news improved, but the market continued dull. Selling continued fairly active in December, but slight improvement in support was noted. The movement of supplies out of the four markets totaled 400,000 lbs., which was 30,000 lbs less than last year. Sales: Butter, 30 cars; eggs, 280 cars. Deliveries: Eggs, 8 cars. Prices follow:

BUTTER.

Storage standards—	Open.	High.	Low.	Close.	Prev. close.
November	19⅝	19⅝	19½	19¼	19⅞
December	20	20	20	20	20

EGGS.

Refrigerator standards—	Open.	High.	Low.	Close.	Prev. close.
October	23⅝	23⅝	23	23	23½
November	24	24	23¼	23¼	24

PRIMARY GRAIN MOVEMENT

RECEIPTS.

	Wheat.	Corn.	Oats.
Wednesday	1,375,000	1,441,000	229,000
Last week	1,196,000	1,038,000	369,000
Last year	709,000	927,000	238,000
1930	959,000	473,000	418,000

SHIPMENTS.

	Wheat.	Corn.	Oats.
Wednesday	1,302,000	409,000	101,000
Last week	657,000	598,000	146,000
Last year	685,000	278,000	329,000
1930	1,132,000	220,000	215,000

METALS.

NEW YORK, Oct. 5.—(AP)—STEEL—Prices unchanged. COPPER—Quiet; electrolytic, spot and future, 6¼c. TIN—Easier; spot and nearby, $24.40; future, $24.62. IRON—Quiet, unchanged. LEAD—Steady; spot New York, 3.25c; East St. Louis, 3.10c. ZINC—Barely steady; East St. Louis spot and future, 3.05@3.10c. ANTIMONY—5.65c.

LONDON, Oct. 5—(AP)—COPPER—Standard spot and future, £33 12s 6d; electrolytic, spot, £37 15s; future, £38. TIN—Spot, £151; future, £152 10s. LEAD—Spot, £12 12s 6d; future, £12 17s 6d. ZINC—Spot, £15 5s; future, £15 7s 6d.

LIVERPOOL COTTON.

LIVERPOOL, Oct. 5.—(AP)—COTTON—2,000 bales, including 300 American. Spot in better demand, improved business done; prices unchanged. Quotations in pence: American strict good middling, 6.56d; good middling, 6.31d; strict middling, 6.06d; middling, 5.86d; strict low middling, 5.76d; low middling, 5.66d; strict good ordinary, 5.46d; good ordinary, 5.16d. Futures closed quiet and steady. October, 5.60d; December, 5.55d; January, 5.54d; March, 5.54d; May, 5.56d; July, 5.56d.

ROSIN AND TURPENTINE.

SAVANNAH, Oct. 5.—(AP)—TURPENTINE—Firm, 40½c; sales, 62; receipts, 227; shipments, 14; stock, 14,233 casks. ROSIN—Firm; sales, 912; receipts, 1,382; shipments, 259; stock, 171,132 bbls. Quote: B, $2.40; D, $2.50; E, $2.70; F, $2.80; G, $2.85; H and I, $2.90; K, $3.20; M, $3.85; N, $4.05; WG, $4.65; WW and X, $5.35.

How Chicago Banks Stand as Fall Begins

	Loans and Discounts Sept.30,1932.	June 30,1932.	Total Deposits Sept.30,1932.	June 30,1932.	Cash Resources Sept.30,1932.	June 30,1932.	Savings Deposits Sept.30,1932.	June 30,1932.
National	$201,057,000	$243,344,000	$ 488,220,000	$ 454,831,000	$206,705,000	$140,487,000	$ 5,504,000	$ 6,210,000
State	657,873,000	751,897,000	1,200,734,000	1,172,442,000	352,832,000	335,899,000	276,476,000	279,281,000
All banks	$858,930,000	$995,241,000	$1,688,954,000	$1,627,273,000	$559,537,000	$476,386,000	$281,980,000	$285,491,000

NATIONAL BANKS.

	Loans and Discounts Sept.30,1932.	June 30,1932.	Total Deposits Sept.30,1932.	June 30,1932.	Cash Resources Sept.30,1932	June 30,1932.	Savings Deposits Sept.30,1932	June 30,1932.
Drovers	$ 6,127,000	$ 6,088,000	$ 13,212,000	$ 12,573,000	$ 4,452,000	$ 4,787,000	$	$ ....
First National	177,975,000	221,286,000	440,760,000	407,547,000	190,459,000	124,071,000	....	....
First Nat. of Englewood	586,000	601,000	4,229,000	3,715,000	2,300,000	2,065,000	1,949,000	2,034,000
Halsted Exchange	76,000	108,000	350,000	310,000	169,000	102,000	91,000	93,000
Lawndale	630,000	697,000	2,133,000	2,365,000	400,000	444,000	1,391,000	1,835,000
Mutual	695,000	712,000	1,756,000	1,472,000	768,000	566,000	738,000	707,000
National Builders' Bank	1,622,000	1,582,000	3,048,000	3,901,000	724,000	986,000	267,000	298,000
Roseland	109,000	116,000	159,000	210,000	56,000	73,000	58,000	69,000
Stockyards	7,521,000	5,905,000	9,412,000	9,541,000	2,734,000	2,722,000	....	....
Straus	4,147,000	4,307,000	10,709,000	11,041,000	3,981,000	4,013,000	824,000	891,000
Terminal	1,569,000	1,942,000	1,852,000	2,136,000	662,000	658,000	166,000	283,000

STATE BANKS.

	Loans and Discounts Sept.30,1932.	June 30,1932.	Total Deposits Sept.30,1932.	June 30,1932.	Cash Resources Sept.30,1932	June 30,1932.	Savings Deposits Sept.30,1932	June 30,1932.
Aetna	$ 612,000	$ 630,000	$ 445,000	520,000	132,000	91,000	290,000	372,000
Amalgamated Tr. & Sav.	1,120,000	1,135,000	2,017,000	1,989,000	393,000	358,000	1,188,000	1,135,000
Austin	2,061,000	2,218,000	2,043,000	2,057,000	432,000	326,000	1,184,000	1,476,000
Banco de Napoli Tr. Co.	111,000	114,000	784,000	894,000	155,000	231,000	602,000	648,000
Belmont-Sheffield	199,000	232,000	322,000	328,000	71,000	72,000	132,000	154,000
Beverly State Sav.	282,000	317,000	470,000	500,000	114,000	105,000	174,000	178,000
Boulevard Bridge	5,455,000	5,740,000	10,037,000	8,665,000	3,604,000	2,087,000	660,000	745,000
Broadway Tr. & Sav.	188,000	207,000	378,000	323,000	97,000	77,000	132,000	189,000
Central Rep. Bk. & Tr. Co.	91,807,000	101,041,000	76,086,000	112,308,000	24,345,000	44,050,000	12,216,000	17,156,000
Chicago City	5,035,000	5,282,000	5,530,000	4,668,000	2,124,000	2,026,000	2,289,000	2,327,000
Cont. Ill. Bk. & Tr. Co.	363,295,000	436,074,000	636,560,000	599,009,000	185,099,000	144,384,000	78,179,000	79,264,000
Cosmopolitan	3,295,000	3,360,000	1,965,000	2,349,000	390,000	264,000	777,000	1,197,000
Drexel	1,637,000	1,897,000	2,490,000	2,340,000	506,000	481,000	1,224,000	1,371,000
Drovers Trust	3,397,000	3,530,000	4,336,000	4,870,000	833,000	1,168,000	3,617,000	4,197,000
East Side Tr. & Sav.	405,000	411,000	346,000	385,000	67,000	63,000	238,000	279,000
Edgewater Tr. & Sav.	103,000	102,000	105,000	101,000	53,000	43,000	41,000	53,000
Edison Park	126,000	140,000	62,000	55,000	24,000	14,000	28,000	30,000
First Union Trust	43,994,000	50,702,000	145,015,000	157,704,000	49,669,000	56,519,000	104,123,000	103,890,000
Halsted Street	619,000	618,000	1,062,000	1,055,000	247,000	173,000	670,000	780,000
Hamilton	232,000	226,000	242,000	191,000	85,000	75,000	98,000	88,000
Harris Tr. & Sav.	38,840,000	40,336,000	107,324,000	95,431,000	35,967,000	32,757,000	13,830,000	12,753,000
Howard Ave. Tr. & Sav.	472,000	462,000	226,000	219,000	49,000	37,000	83,000	121,000
I. C. Bank & Tr. Co.	340,000	383,000	611,000	558,000	115,000	171,000	210,000	209,000
Lake Shore Tr. & Sav.	2,634,000	2,267,000	3,991,000	3,849,000	737,000	847,000	983,000	1,050,000
Lake View Tr. & Sav.	2,057,000	2,241,000	2,845,000	2,327,000	1,275,000	846,000	957,000	861,000
Lawndale	510,000	540,000	969,000	1,036,000	148,000	264,000	551,000	683,000
Liberty Tr. & Sav.	4,640,000	3,790,000	3,210,000	2,437,000	1,164,000	1,288,000	893,000	793,000
Madison-Kedzie	4,330,000	4,477,000	2,838,000	2,514,000	536,000	488,000	965,000	1,001,000
Main	135,000	137,000	86,000	76,000	81,000	71,000	34,000	34,000
Mercantile Tr. & Sav.	3,360,000	3,649,000	6,952,000	6,012,000	2,350,000	1,623,000	764,000	818,000
Merchandise Bk. & Tr.	2,071,000	2,180,000	4,084,000	3,195,000	1,752,000	707,000	364,000	480,000
Metropolitan	279,000	329,000	434,000	419,000	340,000	228,000	254,000	286,000
Mid-City Tr. & Sav.	3,241,000	3,727,000	3,749,000	3,185,000	959,000	1,364,000	1,022,000	1,202,000
Northern Tr. Co.	35,819,000	34,797,000	133,399,000	112,658,000	31,479,000	34,388,000	33,240,000	27,363,000
Norwood Park Tr. & Sav.	76,000	94,000	116,000	127,000	29,000	20,000	66,000	89,000
Parkway	110,000	121,000	72,000	73,000	15,000	14,000	23,000	39,000
Personal Loan & Sav.	7,898,000	8,776,000	5,037,000	5,781,000	707,000	612,000	1,535,000	1,994,000
Pioneer	2,649,000	2,726,000	2,091,000	2,197,000	701,000	691,000	1,096,000	1,380,000
*Pullman Tr. & Sav.	2,117,000	2,092,000	3,225,000	3,226,000	438,000	528,000	865,000	975,000
Sears Community State Bk.	1,017,000	959,000	2,170,000	2,001,000	533,000	529,000	675,000	686,000
Second Security	2,436,000	2,622,000	1,910,000	1,555,000	373,000	491,000	669,000	648,000
Security	3,409,000	3,763,000	2,778,000	2,424,000	505,000	692,000	905,000	1,051,000
63d and Halsted	503,000	546,000	430,000	352,000	222,000	93,000	192,000	206,000
Skala	139,000	140,000	327,000	296,000	110,000	273,000	217,000	189,000
South Central	168,000	167,000	61,000	55,000	35,000	32,000	24,000	24,000
South Chicago Sav.	2,231,000	2,358,000	2,113,000	2,206,000	489,000	566,000	1,282,000	1,542,000
State Bank of Clearing	486,000	496,000	777,000	775,000	183,000	205,000	251,000	244,000
State Bk. of West Pullman	263,000	287,000	223,000	232,000	51,000	34,000	120,000	141,000
Stockyards Tr. & Sav.	4,318,000	5,573,000	6,920,000	6,870,000	833,000	952,000	2,779,000	2,911,000
University	768,000	817,000	1,132,000	960,000	180,000	362,000	434,000	447,000
Upper Avenue	672,000	660,000	1,948,000	1,861,000	388,000	380,000	228,000	232,000
Uptown	351,000	427,000	2,033,000	1,490,000	338,000	604,000	406,000	373,000
West Side Tr. & Sav.	4,927,000	5,284,000	5,676,000	4,946,000	1,018,000	835,000	2,209,000	2,430,000
West 31st Street	195,000	237,000	269,000	282,000	69,000	54,000	222,000	243,000
Western State, Cicero	439,000	461,000	411,000	511,000	223,000	246,000	260,000	404,000

*Pullman Trust and Savings figures include Burnside Trust and Savings, which was absorbed Aug. 13, 1932.

CHICAGO CURB EXCHANGE STOCKS

Names	Sales.	High.	Low.	Close.	Prev. Close.
Can Mar	200	1⅝	1½	1½	1⅝
Corp Tr Sh.	150	1.93	1.93	1.93	2.05
C Tr S Se A A	100	1.85	1.85	1.85	1.86
Ford Mo Ltd	100	4¼	4	4	4¼
Hammond Clk	30	3	3	3	3½
HBCo ofCLtdA	1,000	10	10	10	11
Inc Inv VTC.	100	14¼	14¼	14¼	9
Ins Util I Ic C.	100	⅛	.08	⅛	⅛
Mid F Pr Cp	100	2½	2⅜	2½	2½
Prima C Com	100	11	11	11	11
St Oil of Ind	125	20¼	20¼	20¼	21¼
Tr S DCoCIAC	150	5	5	5	5

Total sales, 2,500 shares.

BOSTON STOCK MARKET

[Quotations by Paine, Webber & Co.]

	Sales.	High.	Low.	Last.
Am Contl	355	5½	5½	5½
Amoskeag	170	4½	4½	4½
Andes Pet	700	10	7	7
Arcadian Cons.	650	98	92	98
Boston Albany	39	98	97	97
Boston Elev.	85	66½	66	66½
Copper Range	170	3⅝	3⅝	3⅝
Eastern C & F p	138	61	60	60
Eastern S S.	135	6	6	6
Edison Elec.	49	188	186⅝	186⅝
Mass Util	475	2⅛	2⅛	2⅛
Mohawk	300	11⅛	11⅛	11⅛
New Eng Tel	70	100⅝	98	98
No Butte	350	45	42	45
Pac Mills	30	9	9	9
Quincy	115	1½	1⅛	1½
Shawmut Asso.	10	6⅝	6⅝	6⅝
Sully Mach.	20	6	6	6
Swift & Co.	25	9	9	9
Torrington	25	36½	36½	36½
United Fds	230	2⅛	2	2
U S Elec Pw	25	1⅛	1⅛	1⅛
Utah Apex	200	⅝	⅝	⅝
Gen Cap	135	16⅝	16½	16⅝

REPORT BIG GAIN IN SEPT. SALES OF FRIGIDAIRE CORP.

An increase of 43 per cent in unit sales and a gain of 28 per cent in net dollar volume of household sales for September over August was reported yesterday by Frigidaire corporation, subsidiary of General Motors. Marked improvement was shown in all sections of the country, according to H. W. Newell, vice president in charge of sales, who said the outstanding increases were in the New York and Philadelphia districts. The entire area east of the Mississippi river registered improvement, Newell said, despite the fact the electric refrigeration business normally is 10 per cent lower in September than in August.

DRY GOODS.

NEW YORK, Oct. 5.—(AP)—Cotton goods were quiet today, buyers being disposed to await the next government cotton report before placing business. Some sizable contracts for rayon cloths were declined due to inability to secure contract deliveries of rayon yarns. Wool goods were steady and quiet. Silks were in moderate demand. Burlaps showed little change.

RUBBER.

NEW YORK, Oct. 5.—(AP)—RUBBER—Futures closed steady; December, 3.50c; January, 3.56c; March, 3.68@3.71c; May, 3.78@3.80c. Smoked ribbed spot closed 3.45c.

CHICAGO BOARD of TRADE STOCKS

	Sales.	High.	Low.	Close.	Prev. close.
All Mills com.	100	3⅝	3⅝	3⅝	4
Arm Ill A	400	1⅝	1⅝	1⅝	1⅞
Do B	400	1⅛	1	1	1⅛
Elec Bd & Sh	2,705	33⅝	27⅛	27¼	33⅝
S O Indiana	1,083	21	20¼	20¼	21
Studeba com.	350	8⅛	7⅞	7⅞	8⅛

Total sales, 5,038 shares.

INVESTMENT TRUSTS

AmCom T S.	2⅝	3⅛	No Am T S.	1.84	....
Basic Ind.	2⅛	....	Do '55	1.95	2.10
Cent T Shr.	15⅞	16⅞	Do '56	1.95	2.10
Corp Trust.	1.85	....	Repr Tr Sh.	7.22	7.72
Do A A	1.70	1.95	Sel Am Sh.	1.90	2.00
Do acc ser.	1.70	1.95	Sel Cu Sh.	5¼	5⅝
Diver Tr A.	7⅝	....	Sel Inc Sh.	2⅞	3⅛
Do B	5⅝	....	Spen T Fnd.	10⅛	11⅛
Do C	2.25	2.50	Std Am TS.	2.90	....
Do D	3⅝	4⅛	SupAmTr A.	2.70	....
Div Shrs	1.13	1.21	Do AA	1.60	1.75
FiveYr F Tr	3	....	Do B	2.80	....
Fix Tr Sh A	6⅛	....	Do BB	1.60	1.75
Do B	5⅛	....	Do C	4.60	5.10
Fund T S A	3⅛	3⅛	Do D	4.35	4.85
Do B	3⅛	3½	Tr St Oil A.	3⅛	....
Lead Ind A.	2⅝	....	Do B	3⅛	3⅝
Do B	2.05	2.11	TrusAmBkS.	3⅛	....
Do C	2.17	2.23	Do A	3	3⅝
Low Pr Shrs	2⅝	....	USElL&P A.	15⅝	16⅛
Nat Wide S.	2.65	2.75	Do B	2.75	2.85
Do vtc	8⅝	9	Do B vtc.	9⅛	9⅝

CHICAGO BANK STOCKS

	Bid.	Ask.		Bid.	Ask.
BlvBdsBk	.70	80	Merc Tr.	100	110
Cent Rep	3⅛	4	Merch Bk.	70	80
Cont Ill.	112	114	Nor Tr.	383	390
First Nat.	200	204	Pers Loan.	75	90
Harris Tr.	305	315	Straus Nat.	85	95
Lk Sh Tr.	35	50	Term Nat.	3⅛	4⅛

CASH GRAIN NEWS

Scattered lots of Canadian wheat were reported as having been sold for export yesterday, but the demand in general was disappointing. Despite the sharp narrowing of the difference between the Chicago and Winnipeg markets no interest was claimed in American hard winters.

Eastern shipping demand for cash grain was slow with sales of 27,000 bu wheat, 23,000 bu corn and 38,000 bu oats reported by local handlers. There was 3,000 bu wheat, 154,000 bu corn and 6,000 bu oats booked to arrive.

Cash wheat basis showed little change with No. 2 red December price to ¼c over; No. 2 hard, December to ½c over; No. 2 yellow hard, ¼@½c under and No. 2 mixed, ½@¾c under the future. The basis at Kansas City was unchanged to ½c lower.

Lowest prices of the season were obtained for cash corn in the local market yesterday as a result of the decline in futures. The basis, however, was steady with No. 2 mixed selling at December price and No. 2 yellow at ¼c over while No. 2 white was December to ¾c over. No. 3 yellow brought December price.

Cash oats sold at the lowest prices yesterday since September, 1896, with the No. 2 white at 16⅜c within 2c of the inside figure during that year. The basis was steady with No. 2 white December price to ¼c over and No. 3 white ⅝@1c under the future. No. 2 rye was nominally 3@5c over December.

Official receipts of grain at Chicago Wednesday: Wheat, 15 cars; corn, 248 cars; oats, 37 cars; barley, 8 cars.

Range of cash grain prices in leading markets follow:

WHEAT.

	Chicago.	Kansas City.	St. Louis.
No. 1 red.	....	49½	....
No. 2 red.	....	49	52½
No. 1 hd.	53¼	46¼@50⅝	....
No. 2 hd.	52¼@52½	45¼@49⅞	52
No. 3 hd.	....	45½@47½	....
No. 4 hd.	....	44½@48⅝	....
	Chicago.	**Winnipeg.**	**Minneapolis.**
No. 1 nor.	....	48⅞	53¼@54¼
No. 2 nor.	....	46⅞	51¼@53¼
No. 3 nor.	....	45⅞	50¼@52¼
No. 1 d.n.	....	....	53¼@60¼
		Toledo.	**Omaha.**
No. 2 red.	....	54 @55	....
No. 2 hd.	....	....	45 @46½

CORN.

	Chicago.	Kansas City.	St. Louis.
No. 2 mx.	27 @27¼	....	....
No. 6 mx.	25	....	....
No. 1 yel.	27¼@27½	....	27½
No. 2 yel.	27¼@27½	....	27¼@27½
No. 3 yel.	27	....	27
No. 4 yel.	26½@26⅝	....	....
No. 6 yel.	25⅝	....	....
No. 1 wh.	27⅝	....	....
No. 2 wh.	27 @27⅝	25⅝	....
No. 3 wh.	....	25¼	....
No. 6 wh.	25½	....	....
S. grd.	14 @22½	....	25½
	Milwaukee.	**Omaha.**	**Peoria.**
No. 1 mx.	....	....	24½
No. 1 yel.	....	....	24½
No. 2 yel.	27¼@27½	....	24¼@24½
No. 3 yel.	26½@27	....	....
No. 4 yel.	25⅝	....	....
No. 6 yel.	....	19½	....
No. 1 wh.	27¼	....	....
	Minneapolis.	**Buffalo.**	**Toledo.**
No. 2 yel.	25@ 25½	....	31½@32½
No. 3 yel.	24 @24½	....	....
No. 2 mx.	22 @23	....	....

OATS.

	Chicago.	Kansas City.	St. Louis.
No. 2 wh.	16⅜@17	18 @18½	....
No. 3 wh.	15⅝@16	17 @18	....
No. 4 wh.	15@ 15½	....	....
	Milwaukee.	**Omaha.**	**Minneapolis.**
No. 2 wh.	....	....	15¼@15⅜
No. 3 wh.	17	....	14⅝@14⅞
No. 4 wh.	....	....	14⅛@14⅜
	Buffalo.	**Toledo.**	**Peoria.**
No. 2 wh.	....	20 @21	14½@15

RYE, BARLEY, AND FLAX.

	Rye.	Barley.	Flax.
Chicago	....	24 @38	1.15⅝
Mil'kee	....	32 @39	....
Minn'lis	31⅜@33⅞	17 @32	1.12⅜@15⅜
Duluth	33 @34½	21⅜@25⅜	1.12⅜@16⅜

CLOVER AND TIMOTHY.

	Cash.	October.
Clover—		
Chicago, per 100 lbs.	7.00@ 8.50	....
Toledo, per 60 lbs.	5.60@ 5.65	5.65
Timothy—		
Chicago, per 100 lbs.	2.25@ 2.50	....

OPEN GRAIN TRADES

Open interest in grain futures on the Chicago Board of Trade, including 25,000 bu March wheat, 10,000 bu March corn, and 5,000 bu March rye, follow, last three ciphers omitted:

	December.	May.	July.	Total.
WHEAT.				
Tuesday	113,661	60,619	452	174,757
Monday	112,013	59,434	323	171,795
Week ago	112,089	56,392	205	169,952
CORN.				
Tuesday	30,679	8,962	47	39,698
Monday	30,023	8,449	6	38,483
Week ago	28,282	7,368	....	35,815
OATS.				
Tuesday	18,397	8,236	....	26,633
Monday	18,399	8,138	....	26,537
Week ago	18,479	7,679	....	26,212
RYE.				
Tuesday	5,295	2,004	....	7,304
Monday	5,314	2,004	....	7,323
Week ago	5,496	2,053	....	7,628

Grain futures purchases on the Chicago Board of Trade follow, last three ciphers omitted:

	Tuesday.	Wk. ago.	Yr. ago.
Wheat	16,524	17,466	21,879
Corn	4,685	3,099	12,798
Oats	783	406	1,323
Rye	92	386	533
Total bu.	22,084	21,357	36,533

GRAINS IN ALL MARKETS

	Open.	High.	Low.	Close Oct.5, 1932.	Oct.4, 1932.	Oct.7, 1931.
October Wheat.						
Wpg	49⅜	49¼	48⅞	48⅞	49½	52½
Lvpl	56⅝	56⅝	56⅛	56¼	56⅝	49⅝
December Wheat.						
Chgo	53	53⅛	51⅞	52	54¼	46¼
K C	47⅜	47⅜	45⅝	45⅞	47⅞	39
Mpls	52⅝	52½	51⅞	51⅞	52⅝	59⅝
*Dlth	45⅝	45⅝	44⅝	44⅝	47	52⅛
Wpg	51½	51½	51¼	51¼	51⅞	52⅝
Lvpl	56⅝	56⅝	56⅛	56½	56⅞	52⅝
March Wheat.						
Lvpl	56⅝	56½	56⅝	56⅝	57	55⅛
May Wheat.						
Chgo	57⅞	58⅛	56⅞	57⅛	59⅜	50⅞
K C	51	51⅛	50	50	52⅝	42⅞
Mpls	55⅛	55½	54⅛	54⅛	56⅛	57⅞
*Dlth	49⅜	49⅜	48⅛	48⅛	50	....
Wpg	56⅝	56⅝	56⅛	56⅝	56⅝	57⅝
July Wheat.						
Chgo	59	59⅝	58⅛	58⅛	60⅝	51⅛
December Corn.						
Chgo	27⅞	27⅛	26⅝	26⅞	28	33⅞
K C	25⅝	25⅝	25⅛	25⅛	26⅝	30⅝
May Corn.						
Chgo	32⅜	32⅝	31⅞	31⅞	33	37⅝
K C	30½	30⅝	30½	30½	31¼	34⅝
July Corn.						
Chgo	33½	33⅝	33⅛	33⅛	34⅝	38½
October Oats.						
Wpg	24⅛	24⅛	23⅝	23⅝	24⅛	28⅛
December Oats.						
Chgo	17⅛	17⅛	16⅜	16⅝	17⅛	21⅝
Mpls	14⅝	14⅝	14⅛	14⅝	15⅛	21½
Wpg	23⅝	23⅝	22⅝	22⅝	23⅝	28⅝
May Oats.						
Chgo	20	20	19⅝	19⅞	20⅛	24⅛
Wpg	27	27	25⅝	25⅝	27⅛	30
December Rye.						
Chgo	35⅛	35½	33⅝	33⅝	35⅝	37½
Mpls	31½	31½	30⅝	30⅝	31⅞	36¼
Dlth	32½	32½	32⅛	32½	33⅛	36⅛
Wpg	31⅛	31⅛	30⅝	30⅝	31⅝	33⅛
May Rye.						
Chgo	37⅞	37⅞	37⅛	37⅛	38⅝	40⅛
Mpls	34½	34½	34	34	34⅞	37½
Dlth	49⅜	49⅜	48⅛	48⅛	36⅝	....
Wpg	36	36	35⅝	35⅝	36½	36⅝
December Barley.						
Mpls	21⅛	21⅜	21	21⅜	22¼	35⅛
Wpg	26	26	25	25	26⅛	30⅝
December Flaxseed.						
Mpls	1.13	1.12¼	1.10⅝	1.10⅝	1.13½	1.22
Dlth	1.12¾	1.12¾	1.11½	1.11⅝	1.13⅝	1.21⅝
Wpg	75½	76⅛	74⅛	74½	78	94

*Durum. †Exchange $3.45; Tuesday, $3.45.

HOG PRODUCTS DROP

Liquidation accompanied with some short selling, due to the break in grains and securities, with only moderate support, carried provision prices lower, with net losses of 20@27½c on lard futures, and 5c off on bellies. Fair support developed from leading interests on the decline and there was some covering by shorts. Cash business in dry salted meats and lard was of fair proportion. Sweet pickled meats generally are not passing into consumption as readily as the trade would like. Clear bellies were easier at $5.37½, regular cash lard $4.52½, loose $4.40, and leaf $4.37½. Liverpool lard was unchanged, except for January, which declined 3d. Exports of lard were 415,500 lbs and of bacon 100,000 lbs. Prices follow:

Clear Bellies.

	High.	Low.	Close Oct.6, 1932.	Oct.5, 1932.	Oct.8, 1931.
Oct.	....	....	5.32	5.37	6.97
Lard.					
Oct.	4.60	4.50	4.50	4.70	7.20
Jan.	4.40	4.12	4.15	4.40	5.97
May	4.45	4.25	4.25	4.52	....

BIDS AND OFFERS

Range of prices on bids and offers, good all day Thursday, follow:

WHEAT.

	Bids High.	Low.	Close.	Offers High.	Low.	Close.
Dec.	50⅝	50¼	56⅝	52⅝	52½	52⅝
May	55⅝	55½	55½	58	57⅝	57⅝
CORN.						
Dec.	26⅝	26½	26⅝	27⅛	27⅛	27⅛
May	31⅝	31½	31⅛	32⅛	32	32
RYE.						
Dec.	33⅛	33	33	34	34	34

GOOD ALL NEXT WEEK.

Bids	Wheat.	Corn.	Oats.	Rye.
December	48⅞	25	16	31½
May	53⅞	29⅝	18⅛	34⅝
Offers	**Wheat.**	**Corn.**	**Oats.**	**Rye.**
December	56½	29⅛	17⅛	38
May	62½	34⅛	20⅝	41

HIDE FUTURES

Selling pressure developed in futures on the New York Hide exchange and prices dropped 15@25 points with total sales of 1,640,000 lbs. Closing bids: Old contracts—December, 6.15c; March, 6.50c. New contracts—December, 6.10c; March, 6.95c; June, 7.66c; September, 8.20c.

GASOLINE AND OILS.

GASOLINE—Including tax: Red Crown, service station, 15.1c; ethyl, 18.1c; Stanolind, 13.6c per gal. FUEL OIL—Stanolax, per gal, No. 1, 8c; tank wagon, from 1 to 99 gals, 7c; 100 gals and over, 6c. KEROSENE—10c. LINSEED—Raw, 53c; boiled, 56c. TURPENTINE—56c. DENATURED ALCOHOL—48c. DIESEL ENGINE FUEL OIL—Bunkered at Indiana Harbor ship canal, 3⅝c per gal. WHITE LEAD—100 lbs, $12.

REPUBLIC OF PERU

To the Holders of:

Secured 7% Sinking Fund Gold Bonds, Series of 1927, dated March 1st, 1927, due September 1st, 1959;
Peruvian National Loan, 6% External Sinking Fund Gold Bonds, First Series, dated December 1st, 1927, due December 1st, 1960;
Peruvian National Loan, 6% External Sinking Fund Gold Bonds, Second Series, dated October 1st, 1928, due October 1st, 1961:

DEFAULTS having occurred, under the respective agreements under which the above bonds were issued, with respect to remittances of interest payments by the Republic of Peru and also of sinking fund requirements, service charges and revenues pledged as security for certain of said issues, the undersigned, at the request of a number of the holders of such bonds, have agreed to act as a Protective Committee for said bonds under a Deposit Agreement, dated as of October 1st, 1932, filed with the depositaries designated below.

The undersigned Committee have no connection with any financial or banking institutions which were in any way concerned with the original offering of the above securities.

This Committee through representations to the State Department of the United States, and through authorized representatives of the Republic of Peru, and through such other means as in its judgment it may deem advisable, proposes to negotiate and to take such steps as may be necessary for the protection and in the best interests of the bondholders of the several issues, and in accordance with their respective rights thereunder. At the same time the Committee will hold itself free to adopt such other course of procedure as may in its judgment seem advisable.

The Deposit Agreement provides that any plan adopted and approved by the Committee will be submitted to the depositing bondholders, and any dissenting depositor, within a period of thirty days thereafter, will be entitled to withdraw his bonds from deposit upon payment of his pro rata share of the expenses and compensation of the Committee, as provided in the Deposit Agreement.

Copies of the deposit agreement may be had upon request to the Secretary or Assistant Secretary of the Committee, named below. Bondholders are requested to deposit their bonds of any of the above series with one of the Depositaries of the Committee under the Deposit Agreement referred to. Certificates of Deposit transferable upon the books kept by the Depositaries will be issued for all bonds so deposited. The deposited bonds should be accompanied by a letter of transmittal forwarded by mail under registered cover and insured, to one of the designated Depositaries.

In view of the seriousness and urgency of this situation, the Committee believes that it is imperative that the bondholders act promptly in depositing their bonds with one of the depositaries in order to obtain united and concerted action on behalf of the bondholders. All inquiries should be addressed to the Secretary, or Assistant Secretary of the Committee.

Dated: October 1, 1932

Counsel:
CHARLES A. DOUGLAS, Douglas, Obear and Douglas, Washington, D. C.
MAURICE P. DAVIDSON, Yankauer Davidson & Mann, New York City.
MORRIS A. ROME, Rome & Rome, Baltimore, Maryland.

Secretary:
H. SUMNICH, 176 Broadway, New York City. Telephone—Cortland 7-7000.
WALTER S. RITTER, *Ass't Sec'y*, 213 North Calvert Street, Baltimore, Maryland.

A. O. STANLEY, *Chairman*, Former U. S. Senator from Kentucky, Member International Joint Commission.
GARDNER L. BOOTHE, President First National Bank, Alexandria, Virginia.
H. W. DODDS, Professor Political Science, Princeton University; Former technical adviser to president, Tacna-Arica Plebiscitary Commission.
ERSKINE GORDON, Trust officer, Federal American National Bank & Trust Co., Washington, D. C.
WILLIAM HOFMEISTER, Baltimore, Maryland.
RAYMOND V. INGERSOLL, Former arbitrator of the Cloak and Suit Industry, New York City.
ROBERT A. SINDALL, A. K. Robbins & Co., Baltimore, Md.
COMMITTEE

DEPOSITARIES

TITLE GUARANTEE AND TRUST COMPANY, 176 Broadway, New York City
UNION TRUST COMPANY, Baltimore, Maryland
FEDERAL AMERICAN NATIONAL BANK & TRUST COMPANY, Washington, D. C.

THE NORTHERN TRUST COMPANY

NORTHWEST CORNER LASALLE AND MONROE STREETS

BANKING DEPARTMENT
Commercial and Personal checking customers find a service that is exceptionally complete and effective. Every facility for domestic and foreign transactions.

SAVINGS DEPARTMENT
A convenient depository, the Savings Department offers a friendly and helpful service. Savings Department hours Saturdays 9 A. M. to 3 P. M. Other business days 9 A. M. to 2 P. M.

TRUST DEPARTMENT
Acts in every trust capacity; as Executor, Trustee, Agent, Custodian, Transfer Agent, Registrar, Guardian, Conservator.

BOND DEPARTMENT
Deals in government and high grade municipal, public utility, railroad and industrial bonds.

VAULT FACILITIES
Safe Deposit Boxes of all sizes are available to meet a wide range of needs.

Your Business is Invited

STATEMENT OF CONDITION

At the close of business September 30, 1932

RESOURCES	
Demand Loans (Secured by Collateral)	$ 8,217,364.75
Time Loans (Secured by Collateral)	9,994,377.00
Other Loans and Discounts	17,607,454.84
United States Bonds and Certificates	51,242,188.85
Other Bonds and Securities	27,545,651.01
Federal Reserve Bank Stock	270,000.00
Bank Premises	1,400,000.00
Customers' Liability, Account Letters of Credit and Acceptances	789,372.73
Other Resources	70,448.87
CASH AND DUE FROM BANKS	31,479,291.49
TOTAL	$148,616,149.54

LIABILITIES		
Capital Stock		$3,000,000.00
Surplus Fund		6,000,000.00
Undivided Profits		2,197,569.03
Dividend Payable Oct. 1, 1932		135,000.00
Reserve for Taxes, Interest, etc.		2,854,204.45
Discount Collected (Not Earned)		122,671.16
Letters of Credit and Acceptances Outstanding		837,015.58
Other Liabilities		70,448.87
DEPOSITS:		
Demand	$83,525,574.91	
Time	42,327,835.54	125,853,410.45
U. S. Government Deposits		7,545,830.00
TOTAL		$148,616,149.54

DIRECTORS

A. WATSON ARMOUR . . . Director, Armour & Company
SEWELL L. AVERY . . . President, U. S. Gypsum Company
ALBERT B. DICK, JR. . . . Vice President, A. B. Dick Company
JOHN T. PIRIE . . . Carson Pirie Scott & Company
EDWARD L. RYERSON, JR. . . . President, Joseph T. Ryerson & Son, Inc.
HAROLD C. SMITH . . . President, Illinois Tool Works
WALTER BYRON SMITH
JOHN STUART . . . President, The Quaker Oats Company
EZRA J. WARNER . . . President, Sprague, Warner & Company
SOLOMON A. SMITH . . . President, The Northern Trust Company

Is there a Chicago manufacturer who wants Pacific Coast sales representation . . . *on a strictly commission basis?*

We offer representation in all Coast states and in each important city. We are organized to open up new territory; to create new markets or take care of already established business and accounts where a change may be contemplated or a greater volume desired.

Twenty years of intensive specialty selling on the Coast and western territory, qualifies us to handle any products.

IVAN L. de JONGH and ASSOCIATES
519 CALIFORNIA STREET : SAN FRANCISCO, CAL.

Statement of Condition of
LAKE VIEW TRUST AND SAVINGS BANK
Lincoln and Belmont Avenues
as made to the Auditor of Public Accounts on September 30, 1932

RESOURCES	
Cash on Hand and in Correspondent Banks	$1,274,752.79
United States Government Securities	200,000.00
Municipal Bonds	668,272.00
Bonds (chiefly listed)	367,322.85
Other Securities	116,418.30
Collateral Loans	550,008.08
Loans and Discounts	1,506,673.10
Bank Building, Site and Equipment (Equity)	575,814.80
Other Real Estate	80,293.24
Overdrafts	443.31
Customers' Liability under Letters of Credit	1,975.00
Other Resources	65,144.88
Total	$5,408,214.97

LIABILITIES	
Capital	$ 500,000.00
Surplus	500,000.00
Undivided Profits	598,686.96
Reserves	477,778.98
Dividend payable Sept. 30, 1932	10,000.00
Collateral Loan on Real Estate Mortgages	370,519.50
Letters of Credit	1,975.00
Deposits	2,845,206.59
Bills Payable (Banks)	NONE
Ashland Avenue Widening Award	104,048.00
Total	$5,408,214.97

MANUFACTURERS
Immediate funds available, if your net worth exceeds $50,000 with annual sales over $100,000.
Prompt-Confidential-Dependable
W. A. MONROE
Harris Trust Building, CHICAGO

United States Marshal's Sale
Lake Excursion Steamer

The undersigned United States Marshal for the Northern District of Ohio, under order of sale, will expose and offer for sale at public auction to the highest bidder on Saturday, October 15, 1932, at 10:00 A. M. (Eastern Standard Time) at Room 311 of the United States Customs and Court House, Toledo, Ohio, the

STEAMER GREYHOUND

its boats, engines, tackle, apparel and furniture. The said steamer is being sold under decree in admiralty in the United States District Court for the Northern District of Ohio, Western Division, on certain maritime liens. The steamer is 286' over all; registered length 276'; 35' beam and 15' molded depth; capacity 3,000 passengers.

Terms of sale cash and sale subject to confirmation by the Court.

The steamer is now lying in the Maumee River at Toledo at the foot of Magnolia Street where it may be inspected.

Toledo, Ohio, October 1, 1932.

W. J. WILLIAMS, United States Marshal.
By GEORGE WEEKS, Deputy.
Doyle & Lewis, Toledo, Ohio, Proctors.

AMERICAN CAN COMPANY
Common Stock

A quarterly dividend of one dollar per share has been declared on the Common Stock of this Company, payable November 15, 1932, to Stockholders of record at the close of business October 21, 1932. Transfer Books will remain open. Checks mailed.

R. A. BURGER, Secretary.

Subscribe for The Tribune

Finance

Chicago Daily Tribune

THE WORLD'S GREATEST NEWSPAPER

Commerce

THURSDAY, OCTOBER 6, 1932.

CALLS DISCLOSE BANK POSITION MUCH STRONGER

Liquidity Increases, Deposits Gain.

BY HOWARD WOOD.

Chicago banks have greatly strengthened their position during the last three months, the quarterly figures published yesterday showed. Substantial increases have been made in deposits and cash resources. Loans and discounts are sharply lower.

The regular statements of all banks were made in response to calls from the United States controller of the currency and the state auditor of public accounts. The call was as of Sept. 30.

The figures show that the banks have increased their degree of liquidity since the last previous call on June 30. More important still, public confidence in the soundness of Chicago's banking institutions has been growing steadily as indicated by the increase in deposits since June 30.

Total Deposits Higher.

The improvement in the banking situation has been even more noteworthy than the actual figures show, for the low point in deposits was not reached until about two weeks after the June call.

Total deposits of state and national banks on Sept. 30 amounted to $1,688,954,000, compared with $1,627,273,000 on June 30, an increase of $61,681,000. Total deposits of national banks were $488,220,000 on Sept. 30, compared with $464,831,000 three months ago. Total deposits of state banks were $1,200,784,000, against $1,172,442,000 on June 30.

Cash resources of all Chicago banks increased $83,151,000 during the quarter. On Sept. 30 they totaled $559,537,000, compared with $476,386,000 three months earlier.

There was a slight drop in the aggregate of savings deposits. In view of the substantial increase in total deposits, the falling off in the savings division was taken to mean that people with reduced incomes were drawing on their bank accounts to meet current needs.

Less Than Expected.

The decline in savings, in fact, was much less than might normally be expected under such conditions. Combined savings deposits of Chicago banks on Sept. 30 amounted to $251,980,000, compared with $285,491,000 at the end of June.

Loans and discounts continued to shrink, amounting on Sept. 30 to $858,930,000, compared with $995,241,000 on June 30, a drop of $136,311,000.

This decline in the amount of bank credit outstanding is partially the result of the banks' policy of increasing their liquidity to be able to meet depositors' demands. Reduced demand for loans in some lines of business has also been an important factor.

The trend in banking during the last few months has been running true to form. Deposits reached the low point early in July, but loans and discounts have dropped still further since that time. In previous depressions the turn for the better in deposits has usually preceded an increase in loans and discounts by several months. Sometimes the lag has been as long as a year.

Confirm Developments.

The figures published yesterday are but official confirmation of developments already recognized in the financial district. The improvement in public sentiment has been even more marked than the statements indicate.

Three months ago depositors' faith was at low ebb. Foreign interests were withdrawing deposits in American banks. Gold was being taken out of the country. Many were worrying about the standing of the dollar and the maintenance of the gold standard. The picture now is vastly different. Depositors' money, as shown by the official figures, is steadily going back to the banks. There is no longer concern over the gold standard. Foreign gold is coming back to the United States to cover foreign investments in this country. And there hasn't been a bank failure in Chicago since the last bank call on June 30.

Commonwealth Edison Co. Declares Usual Dividend

Directors of Commonwealth Edison company yesterday declared a dividend of $1.25 on each share of the outstanding capital stock, payable Nov. 1 to stockholders of record Oct. 15, 1932.

An Out of Date Book Takes Its Toll in Taxes

BY SCRUTATOR.

The United States department of agriculture, which last year absorbed $297,000,000 of the taxpayers' money, for months past has sent us bulletins issued by the "press service" on about every conceivable subject. They came without solicitation, so probably they were adjudged our share of the tons of printed matter issued every year.

But recently we received an example of what a bureau of the department can do when it really takes up serious things. This effort is a book of 164 pages entitled: "Car-Lot Shipments and Unloads of Important Fruits and Vegetables." However, any interest we might have in the subject is dimmed at the start because the cover proclaims that the book, issued last July pertains to what happened during the calendar years 1929 and 1930. So most of the information is two years old.

There Are 37 of Them.

But our curiosity conquers an impulse to consign the book to the waste basket. We turn the cover to discover that the book is "statistical bulletin No. 38" and that 37 other bulletins had been issued up to July.

There is an introduction to the book by which it may be learned that it was prepared by the division of fruits and vegetables, bureau of agricultural economics. It was compiled under the direction of Lucy Watt, principal junior marketing specialist.

The introduction, which occupies two pages, explains that the book contains tabulations showing the number of carloads of 37 fruits and vegetables shipped during 1929 and 1930, segregated by states of origin and by months. It also contains tables showing the carloads of 19 of these commodities unloaded in 66 cities during the same years. Then follow 160 pages of solid tables.

Some Facts Missing.

We might look at some of these statistics if we were not halted by another paragraph in the introduction. It says: "The total movement of fruits and vegetables produced in the United States is much greater than the car-lot figures would indicate, as large quantities are moved by motor truck and in less than carload lots by boat and rail. The car-lot unloads should not be regarded as representing the actual consumption in the various metropolitan areas, as freight and express receipts of less than carload lots and arrivals by trucks are not included. Reshipments by rail and truck to outlying territory are also not accounted for."

So we judge that this book of statistics lacks something. We obey our original impulse to toss it in the waste basket. But we meditate on what the preparation of such books cost American taxpayers and on this particular sample of government waste.

Real Estate Men to Meet on Efforts to Reduce Rents

The growing tendency of chain store organizations to attempt to readjust their rental schedules through bankruptcy proceedings will be discussed at a special meeting of the brokers' division of the National Association of Real Estate boards to be held at the Congress hotel tomorrow morning. Newton C Farr, chairman of the division, will preside.

Carlyle, Ill., Paper Co. Reopens with Eighty Men

Carlyle, Ill., Oct. 5.—(AP)—A twenty-four hour daily operating schedule will be put into effect Oct. 15 when the Carlyle Paper company reopens with about 80 men, W. P. Hinkel, vice president, announced. The plant has been closed since May 15.

WHAT FIFTY STOCKS DID

DECLINES.			
Allied Chem & D	4½	Du Pont	4½
Am Can	4½	El Auto Lichs	2½
Am & Fgn P	3	El Pow & Lt	1½
Am Pow & Lt	2¼	Gen Elec	1¼
Am Rad & S S	1½	Gen Motors	1½
Am Roll Mill	2⅝	Intl Harvester	4½
Am Tel & Tel	8½	Intl Nick Canada	⅝
Am Tob B	4½	Intl T & T	2
Anaconda	1⅝	Johns-Manville	4⅛
Atch T & S F	7	Montgomy Ward	2⅜
Auburn	7	Nat Dairy Prod	1¼
Aviation Corp	⅝	N Y Central	4⅜
Balt & Ohio	2⅜	North Am	3⅜
Bendix Avia	2¼	Northern Pac	3¾
Canadian Pac	1½	Penn R R	2¼
Case	8½	Radio	1⅛
Ches & Ohio	2½	Sears Roebuck	3¼
Chrysler	2⅞	Southern Pacific	4⅛
Colum Gas & E	2	Stand Oil N J	1⅝
Consl Solvents	1½	Union Carbide	2⅜
Comnwlth & Son	⅛	Union Pacific	7½
Con Gas	3⅜	United Aircraft	5½
Curtiss-Wright	⅝	United Corp	1½
Del Lack & West	6⅞	U S Steel	4½
Douglas Aire	4¼	Westing E & M	4½

THE STOCK MARKET BEFORE AND AFTER PRESIDENTIAL ELECTIONS

No. 5—The Wilson-Hughes Election of 1916

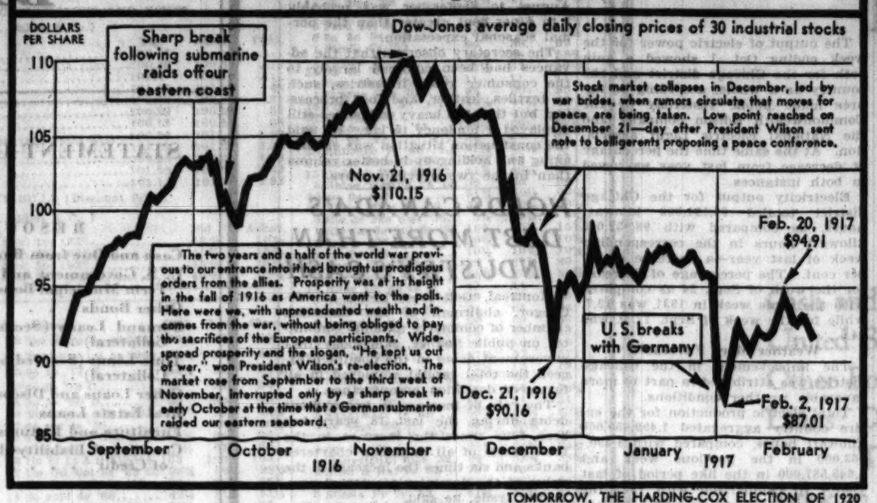

TOMORROW, THE HARDING-COX ELECTION OF 1920

U. S. TO SELL 450 MILLIONS OF 3% 4½ YEAR NOTES

The United States treasury will market another large issue of notes next week in order to meet maturing debt obligations, according to announcement made yesterday by Acting Secretary of the Treasury Ballantine.

Secretary Ballantine said that the treasury will float a $450,000,000 issue of 3 per cent 4½ year notes on Oct. 15. The notes will be dated Oct. 15 and the proceeds will be used to redeem approximately $333,492,000 of maturing treasury certificates and to meet interest payments on the public debt amounting to $155,000,000.

The present offering is the third large issue which the government has marketed in recent months. It will bring the amount borrowed by the government since July 15 to $3,228,570,362. During the same period approximately $1,987,000,000 of obligations have been retired.

PEOPLES GAS CO. CALLS $2,000,000 OF SERIAL NOTES

The Peoples Gas Light and Coke company yesterday announced that it would redeem $2,000,000 of serial notes which fall due Feb. 1, 1933, before maturity. The executive committee has voted to call the notes Nov. 10 at a premium of one-quarter of 1 per cent.

Upon completion of the redemption there will be outstanding $6,000,000 of the notes. The next maturity will occur Feb. 1, 1934. The company has no other funded maturity until that time.

Ex-Gov. Preus Is Named Old Colony Co. Co-Receiver

Former Gov. J. A. O. Preus of Minnesota, now a director of the W. A. Alexander company, insurance brokers, and Alvin S. Keys of Springfield, Ill., were appointed co-receivers of the Old Colony Life Insurance company yesterday by Circuit Judge William V. Brothers. The company has 25,000 policy holders and has underwritten $25,000,000 in policies.

HOW STOCKS PERFORMED

	Wednes. day.	Tuesday.
Advances	57	207
Declines	543	207
Unchanged	90	143
Total issues traded	690	557

VOLUME OF REVENUE FREIGHT CAR LOADINGS AGAIN MOVES UPWARD

Revenue car loadings of the principal railroads continue their upward trend, although still considerably below the volume attained last year. More than 375,000 cars were moved by 16 roads for the week ending Oct. 1, which was 9,303 cars more than were hauled in the week of Sept. 24.

The Pennsylvania road hauled 89,897 cars compared with 88,424 the preceding week. The decrease from 1931 was 23.6 per cent. New York Central loadings totaled 94,036 cars in comparison with 91,134 the previous week Illinois Central loadings for the week were 30,456 cars in comparison with 29,416 the week of Sept. 24 and 30,456 the same week in 1931.

The St. Louis Terminal handled 29,829 cars in comparison with 29,436; the Frisco 14,240 against 13,917; Missouri, Kansas and Texas, 8,012 against 8,021; Missouri Pacific, 23,766, against 23,034 and Norfolk and Western 69,342 cars against 65,037.

Chicago Postal Receipts Grow Nearer Last Year

Postal receipts in Chicago continued upward during September, being only 6.18 per cent under September a year ago. In August receipts were 6.66 per cent under August, 1931. Monthly receipts averaged from 14 to 21 per cent under the same months in 1931 before August.

SUMMARY OF THE DAY'S MARKETS

NEW YORK STOCKS — Lower. Prices break sharply.

CHICAGO STOCKS—Lower. Selling increases.

NEW YORK BONDS—Heavy. Speculative issues weak.

FOREIGN EXCHANGE—Irregular. Sterling eases.

WHEAT—Lower. Liquidation increases.

CORN—Weak. Prices at new lows.

CATTLE—Lower. Good supply.

HOGS—Steady to 10c higher.

COTTON—Lower. Rallies from bottom.

PRODUCE MARKETS—Eggs off ½c; butter, steady to ⅜c lower.

SUGAR—Steady.

COFFEE—Higher; expect Brazilian support.

FAILURES FEWER IN SEPTEMBER, DUN'S REPORTS

[Chicago Tribune Press Service.]

New York, Oct. 5.—Business failures in September were the smallest in number and liabilities for any month of the year, R. G. Dun & Co. reported today.

The total was 2,182, compared with 2,796 for August and 1,936 for September, 1931. For the nine months there were 25,007 failures, against 20,970 last year. For the eight months from January to August the increase in failures was 19.9 per cent. These figures cover only mercantile defaults.

Liabilities for September, while still high, owing to some unusually large defaults, show relatively a better situation than the record as to numbers. The amount involved for the month just closed was $56,127,635, against $47,255,650 for September of last year, an increase this year of 18.8 per cent.

GREAT WESTERN SUGAR TO SPEED UP OPERATIONS

Denver, Colo., Oct. 5. — (AP) — Two hundred and seventy-seven sugar beet receiving stations of the Great Western Sugar company in Colorado and Nebraska opened today, assuring full operation of all 22 of the company's factories by the end of this week, company officials announced.

Officers of the United States Beet Sugar association reported to the trustees that farmers in four states, Colorado, Nebraska, Wyoming, and Montana, will receive from $15,000,000 to $20,000,000 for their beet crop this year.

W. D. Lippitt, president of the association, estimated the harvest, which began in California in August, will yield more than $36,000,000 to farmers of 18 states who raise sugar beets.

SELLING DRIVES STOCK LEADERS DOWN $3 TO $8

Turnover Heaviest in Two Weeks.

YESTERDAY'S AVERAGES

	High.	Low.	Close.	Net chge.
25 railroads	27.47	24.24	24.33	—3.36
25 industrials	100.65	93.85	94.08	—7.01
50 stocks	64.06	59.04	59.20	—5.26
50 stks 1 yr ago	88.57	84.95	85.32	—3.42
50 stks 2 yrs ago	185.20	181.48	182.04	....

[Chicago Tribune Press Service.]

New York, Oct. 5.—The stock market broke out of the narrow trading range which has prevailed recently in a sharp decline yesterday which carried prices of leading shares back to the level which prevailed in the middle of September.

The decisive change in trend took Wall street by surprise. Business statistics which can usually be counted on to influence the trend were more favorable than otherwise. Market observers were at a loss to explain the severity of the decline, which was one of the sharpest the market has experienced this year. Quotations on leading stocks at the close of the day were $3 to $8 below yesterday's final prices.

Wheat Break Hits Stocks.

A two cent break in the price of wheat in Chicago was regarded as an important factor in the market's set back. The two markets have moved together recently, and the sharp reverse in the grain prices caused sympathetic reaction among stock traders. As the outlook in some quarters in Wall street has been bullish on the wheat market, change in trend in Chicago gained added significance.

Some brokers in attempting to explain today's sharp reverse in stocks pointed out that the improvement in the steel industry has not been up to the expectations of a few weeks ago. It was said that many traders who have adopted a cautious trading policy had placed stop loss orders which uncovered in the first wave of selling this morning. This added to the volume of selling and caused a bad break in prices all along the line.

Short Selling a Factor.

Short selling was also said to have played an important part. Aside from the break in the wheat market there was nothing in the day's developments in other commodity markets to explain the burst of selling in stocks. Cotton turned down late in the day following the other markets. The sugar and coffee markets were fairly steady.

The dealings were heaviest in more than two weeks. The flood of selling swamped the high speed ticker, at frequent intervals distancing it by as much as three and four minutes.

Railroad shares were again the center of attack and such issues as Union Pacific, Delaware, Lackawanna and Western, and Pennsylvania felt the weight of accumulated offerings, and losses ranged from 2 to 9 points.

Pick C. R. Gray for Western Rail 'Governor'

[Chicago Tribune Press Service.]

New York, Oct. 5.—An invitation to become commissioner of the western railroads with power to curb uneconomic duplications of service was laid before Carl R. Gray, president of the Union Pacific railroad at a meeting here today. Mr. Gray, who has been active in pressing for the appointment of such an official, is chairman of the committee appointed by the western lines to fill the position.

The acceptance would involve Mr. Gray's resignation as president of the Union Pacific. He is 65 years old. According to an interstate commerce commission statement in July, Mr. Gray's salary was $90,000 a year. It was indicated this was after he had accepted a 10 per cent cut.

Those who attended the meeting were the members of Mr. Gray's committee. They included Ralph Budd, president of the Chicago, Burlington and Quincy; Fred W. Sargent, president of the Chicago and North Western, and H. H. Scandrett, president of the Chicago, Milwaukee, St. Paul and Pacific. The committee will meet again in Chicago Friday.

Two Others Considered.

E. M. Durham Jr., senior vice president of the Missouri Pacific railroad, also is being considered for the position. His acceptance also would involve resigning his present position. Winthrop M. Daniels, professor of transportation at Yale university and formerly a member of the interstate commerce commission, has been considered by the committee.

The western roads' aim is to reduce services that are sometimes unprofitable, but are continued for competitive reasons. Fast parallel freight services and competitive cutting of rates would be within the scope of the commissioner's jurisdiction. Reduction of such duplications, it is felt, would be possible only with the aid of an impartial arbitrator.

The presidents' traffic conference for the eastern railroads will meet here Thursday. It was organized to reduce destructive rate cutting in the east as part of the general plan of the carriers to eliminate uneconomic practices.

DEFER PAY CUT PARLEY

[Chicago Tribune Press Service.]

New York, Oct. 5.—Eighty presidents and other officials of railroads in all parts of the country met today and agreed to conform with President Hoover's request that they postpone moves to reduce union wages until after election.

But they approved a proposal to continue suspension notices demanding a 20 per cent reduction in wages from the levels prevailing before Feb. 1 and authorized a committee of managers to negotiate with the railway labor executives' association for a temporary continuance of the present agreement, for wages 10 per cent less than those prevailing before last Feb. 1, until such time as a new agreement may be reached. The present agreement expires next Feb. 1.

Speakers at the meeting pointed out that an unqualified acceptance of Mr. Hoover's request would permit wage levels to be restored next Feb. 1 to the levels at which they were before last Feb. 1.

BANKERS LAY UPTURN DELAY TO TAX BURDEN

Urge Curb on Public Borrowing.

[Chicago Tribune Press Service.]

Los Angeles, Cal., Oct. 5.—A definite upturn in business could be hastened if "the excessive load of taxation in state, local, and national" matters is eased, according to resolutions adopted by the American Bankers' association in its 58th annual convention today. They added the warning that this upturn may turn into a "disintegration of business" if "organized minorities seeking their own advantage" are able by political manipulations to continue excessive and needless governmental expenditure."

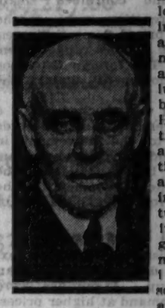

FRANCIS H. SISSON

The bankers' views on problems of business, taxation, politics and banking were recorded in the adoption of the convention's resolutions as written by the committees without dissent from the floor.

Governor Explains Sales Tax.

Besides the resolutions which embodied a denunciation of excessive government borrowing, approved the Reconstruction Finance corporation and the federal reserve activities, advised against guarantee of bank deposits and averted controversy over the branch banking proposition, the convention had as one of its highlights an address by Gov. Bennett Conner of Mississippi. In it the executive explained the working of the sales tax in his state, dubbed the plan a "great success."

Here are the salient opinions, predictions, and leanings of the American banking industry as reported in the convention of nearly 3,000 persons in the language of their own resolutions touching on economic problems of 1932: "For the first time during the depression we are able to record definite signs of business improvement. Banks are rapidly paying their borrowings and building up ample reserves. The return flow of gold from abroad is evidence of the confidence of the rest of the world in our monetary system."

Assail Excessive Taxation.

"Excessive taxation, state, local, and national," was dubbed a "menace to agriculture, trade and transportation" and characterized as being at present "almost too burdensome to carry."

In the resolution the convention referred to estimates that "one person in every ten in the United States is

[Continued on page 31, column 1.]

We have an attractive exchange offer to present to holders of

First Mortgage Real Estate Bonds and Certificates

Maturing in 1932 and 1933

Guaranteed by the

National Surety Company

We suggest that they communicate with one of the undersigned immediately or with their own bank or dealer.

Correspondence invited from Banks and Dealers

Stein Bros. & Boyce INCORPORATED — **Bartley & Co., Inc.**

Nichols, Terry & Dickinson INCORPORATED — **Peabody & Company**

LAKE SHORE TRUST AND SAVINGS BANK

Statement of Condition September 30, 1932

RESOURCES

Cash and Due from Banks	$ 737,381.68
U. S. Government and Other Bonds	1,092,395.48
Loans and Discounts	1,842,260.33
Real Estate Loans	791,842.37
Overdrafts	747.85
Bank Building Equity, Safety Vaults, Furniture and Fixtures	451,101.91
Other Real Estate	3,500.00
Customers' Liability on Letters of Credit	8,940.00
Other Resources	42,069.36
	$4,970,238.98

LIABILITIES

Capital Stock	$ 600,000.00
Surplus and Undivided Profits	247,151.16
Reserve for Taxes and Interest	47,765.57
Reserve for Contingencies	43,434.40
Liability on Letters of Credit	8,940.00
Other Liabilities	32,031.21
Total Deposits	3,990,916.64
	$4,970,238.98

BOARD OF DIRECTORS

Chairman of the Board
CRAIG B. HAZLEWOOD
Vice-President First National Bank

CHESTER A. COOK, *Real Estate*
D. M. DEININGER, *Auditor & Comptroller, Chicago Tribune*
J. W. DROLL, *President, Droll Patents Corporation*
ISAAC MILLER HAMILTON, *President, Federal Life Ins. Co.*
MELLEN C. MARTIN, *Kirkland, Fleming, Green & Martin*
A. H. McCONNELL, *Chm. Board, Central Scientific Co.*
COL. ROBERT R. McCORMICK, *Pres. and Treas., Chicago Tribune*
ARTHUR MEEKER, *Capitalist*
WHEELER SAMMONS, *Publisher*
S. E. THOMASON, *Publisher, The Daily Times*
H. H. WINDSOR, JR., *President, Popular Mechanics Magazine*
BERTRAM M. WINSTON, *Winston & Company*
MURRAY WOLBACH, *Real Estate*

WILLIAM S. KLINE, *President*

Harris Trust and Savings Bank

Organized as N. W. Harris & Co. 1882 - Incorporated 1907

Statement of Condition

September 30, 1932

Resources

Cash on hand, in Federal Reserve Bank, and Due from Banks and Bankers		$ 35,966,923.17
United States Government Securities*		31,354,734.96
State and Municipal Securities*		10,809,309.48
Other Bonds and Securities*		5,036,268.63
Demand Loans		8,818,897.22
Time Loans and Bills Discounted		30,020,867.33
Federal Reserve Bank Stock		360,000.00
Customers' Liability on Acceptances and Letters of Credit		1,970,270.72
		$ 124,337,271.51

Liabilities

Capital	$ 6,000,000.00	
Surplus	6,000,000.00	
Undivided Profits	1,725,506.83	$ 13,725,506.83
Reserve for Taxes, Interest, etc.		1,307,553.70
Acceptances and Letters of Credit		1,980,696.36
Deposits		107,323,514.62
		$ 124,337,271.51

*Note: Market value of securities on September 30, 1932 was in excess of these figures.

DIRECTORS

Harry M. Addinsell, Pres. Chase Harris Forbes Corp. N. Y.
David A. Crawford - President, The Pullman Co.
Frank R. Elliott - Vice-President
Howard W. Fenton - President
F. O. Hale - President, Illinois Bell Telephone Co.
Arthur B. Hall - Hall & Ellis
Albert W. Harris - Chairman of the Board
Stanley G. Harris - V-P., The N. W. Harris Co., Inc.
Bowman C. Lingle - Vice-President
John B. Lord - Chairman, The Ayer & Lord Tie Co.
M. Haddon MacLean - Vice-President
John R. Macomber - Chrn. Chase Harris Forbes Corp.
John McKinlay - President, Marshall Field & Co.
Frank NcNair - Vice-President
Charles H. Morse - Fairbanks, Morse & Co.
John J. O'Brien - Pres. H. M. Byllesby & Co.
George E. Scott - Pres. American Steel Foundries
William P. Sidley - Cutting, Moore & Sidley
Harold H. Swift - Vice-Pres. Swift & Co.
Ward W. Willits - Pres. The Adams & Westlake Co.
John P. Wilson - Wilson & McIlvaine
Frank H. Woods, Chrn. Addressograph-Multigraph Corp.

BONDS SELL OFF THOUGH FOREIGN ISSUES ARE FIRM

Second Grade Rails Weak in Small Trade.

BOND AVERAGES

DOMESTIC.	
Rails	64.51—1.18
Industrials	73.31— .70
Utilities	72.84— .58
Combines	68.70—1.07

FOREIGN.	Yest. aver.	Net change Day.	Month.	Year.
10 gov't issues	95.34	—.17	+.64	+1.00

[Chicago Tribune Press Service.]

New York, Oct. 5—Influenced chiefly by the break in the stock market, the bond market today worked lower, although volume continued small. Leading the reaction were second grade and low priced domestic issues. Losses in these classes ranged from 1 to 3 points. The foreign list stood out with a movement against the trend.

The recession was touched off by a liquidating movement in second grade rails, similar to the movement in stocks. As liquidation gained momentum in stocks, bonds abandoned the narrow range they have held for the last fortnight for an exploration of the downside.

Foreign Issues Firm.

The foreign list furnished more exceptions to the downward trend than any other group. Argentines were again in good demand at higher prices. Italian Government 7s duplicated the year's high and new highs were established in Milan 5½s, Rome 6½s and Fiat 7s. Italian bonds have been rising for several days to the accompaniment of reports in trading circles of an exceptional demand for Italian account. German 5½s and 7s were lower again, but there were several bonds of that nationality which went through their old high levels.

While offerings of treasury bonds were light their market was still a bit soft. High grade railroad and public utility bonds were slightly easier on limited transactions.

Rails Yield Ground.

The second grade issues which yielded most ground today were the obligations of the Baltimore and Ohio, Milwaukee, Erie, Illinois Central, New York Central, Pennsylvania and Nickel Plate.

The downward trend continued in International Telephone and Telegraph issues, the convertible 4½s and the 5s losing about 2 points each.

Better grade utilities held firm. In the industrial section, International Match, United States Rubber 5s, International Cement 5s, United Drug and Shell Oil issues encountered selling pressure. Armour 4½s moved up a point.

New Issues.

Offering of $9,000,000 of North Boston Lighting properties 5¼ per cent secured notes is being made by a syndicate headed by the Harris Trust and Savings bank. The notes are due Oct. 15, 1937, and are being offered at 100 and interest, yielding 5.50 per cent.

A banking group headed by Coffin & Burr, Inc., yesterday offered $15,000,000 of Detroit Edison company general and refunding mortgage 5 per cent gold bonds, series E, due Oct. 1, 1952, at 99½ and interest. The proceeds of the issue will reimburse the Edison company for expenditures for additions to its plants and systems.

RAW SILK.

NEW YORK, Oct. 5.—(AP)—SILK—Raw futures closed weak: sales, 2,470 bales. December, $1.57@1.58; March, $1.58; May, $1.58. Open market quotations [sixty day bads]: Shanghai steam extra B, $1.65; Canton double extra A 14-16s, $1.47; Japanese crack double extra, $1.90.

CHICAGO STOCK TRANSACTIONS

Wednesday, October 5, 1932.

Shares sold today..... 68,000 Total sales 1932 to date..... 13,507,000
Year ago..... 140,000 Total sales 1931 to date..... 28,281,200

Prev. High	Prev. Low	Div. pct.	Yld. Bid.	Asked.	Description. div. rate.	Sales.	High.	Low.	Close.	Net chge.
12⅛	1	...	....	....	Assoc Tel Util	50	2	2	2	— ⅛
35	6½	...	7½	....	Do 6% pfd	50	7¾	7¾	7¾	— ¼
18⅝	4½	...	11½	11⅝	Bendix Av	7,300	14⅝	11⅜	11⅝	— ⅜
5⅝	1¼	...	3¼	....	Binks Mfg	100	3¼	3¼	3¼	— ⅛
14⅛	3½	...	8⅝	9⅛	Borg-Warner	9,400	11⅜	9⅝	9⅝	— 1⅜
14	2	...	5	6½	Bruce E L	50	5⅝	5⅝	5⅝	....
4	⅝	...	2¾	2⅞	Butler Bros	40	2⅝	2⅝	2⅝	— ⅛
69⅞	15	17.6	32⅜	35	Cent Ill Pub Ser pfd[6]	240	36	34	34	— 2
3⅛	⅝	...	⅝	1	Cent Pub Ser A	50	1	1	1	+ ⅛
6⅜	⅝	...	1	1⅛	Cent & So West	900	1⅛	1	1	— ⅛
44	4	...	10	15	Do pfd	20	10⅝	10⅝	10⅝	....
55	8	...	16	22	Do pf pfd	70	20	19⅝	19⅝	— ⅛
2	1	...	1	1½	Chi C & C Rys ctfs	100	1	1	1	— ⅛
2½	⅝	...	2¼	2½	Chi Investment	400	2¼	2⅜	2⅜	....
4	2	...	3¼	3½	Chi Pneu Mfg A	100	3⅛	3⅛	3⅛	....
14⅜	7½	...	7⅜	8	Chi No Western	2,500	9⅜	7⅞	8	— 1⅜
6⅞	1¾	...	3⅜	3⅝	Cities Serv	2,800	4	3⅜	3⅜	— ⅛
122	48½	6.9	73½	74½	Commonwith Edis [5]	500	75⅛	73¼	73½	— 2
⅝	⅛	...	⅛	....	Consumers	100	⅛	⅛	⅛	— ⅛
3½	⅝	...	1⅝	2	Cont Chi	9,100	2½	1⅞	2	— ⅛
25½	7½	11.8	16½	17	Do pfd [2]	450	17⅛	16½	16¾	— 1¼
8¼	2	...	4⅜	5	Cord Corp	2,400	5½	4⅜	5	— ⅛
64	15	...	30	30	Crane pfd	10	39	39	39	— 6
15	8¾	...	9	10⅛	Gardner-Denver	30	9	9	9	— 2¼
48	14	15.2	20	29⅞	Ky Ut Jr cum pfd[3.50]	10	23	23	23	— 1
4⅞	⅝	...	2	2¾	Libby-McNeill	150	2¼	2⅛	2⅛	— ⅛
14	1½	...	1⅝	2	Lincoln Print	100	1½	1½	1½	....
10½	1½	...	1⅝	2	Lindsay Lt	20	2	2	2	....
18½	10	10.0	10	10½	Lynch Corp [1]	100	10⅜	10½	10½	....
13¼	3	...	8½	8⅝	Marshall Field	4,800	10⅝	8⅝	8⅝	— 1⅝
35	20⅜	10.7	27½	30	McQuay Norris [3]	50	28	28	28	— 1
7	⅛	...	⅜	⅛	Mid West Util	500	⅛	⅛	⅛	+ ⅛
10	3½	...	3⅝	6	Musk Mot Sp A	3,000	3½	3½	3½	— 3½
4	⅛	...	⅛	....	Nat Rep Inv	50	1⅝	1⅝	1⅝	+ ⅛
2	⅛	...	⅜	1	Nat Sec Inv	100	⅜	⅜	⅜	— ⅛
20½	7½	10.9	11	13	Nat Stand [1.20]	100	11¼	11¼	11¼	— ⅜
15½	10	...	14	15½	Noblitt Sparks	50	15	15	15	— ⅛
60	8¼	...	13	18	No West U P	10	13½	13½	13½	— 1½
6⅜	4½	10.0	5	5½	Ontario Mfg [.50]	20	5	5	5	— ⅛
16	10	...	9	22⅜	Oshkosh Overall pfd	100	10	10	10	— 2
115	27	7.1	42	43½	Pub Ser $100 par [3]	900	43	42	42	— 4
125	22	6.5	47	47	Pub S n p [3]	850	47	46	46	— 1
103	50¼	4.7	84	86	Quaker Oats [4m]	100	85⅜	85	85	— 1
1⅜	⅛	...	⅜	1	Railroad Sh	100	⅜	⅜	⅜	— ⅛
3½	½	...	2¾	3¾	Raytheon vtc	1,000	3⅛	2¾	3	+ ⅛
2½	⅝	...	2¼	2⅜	Reliance Intl	100	8	8	8	+ ⅛
8	6	...	7⅜	8½	Rollins Hosiery	50	⅜	⅜	⅜	....
2½	¼	...	⅜	1	So Union Gas	10	⅜	⅜	⅜	+ ⅛
⅝	⅛	...	⅜	2⅝	Studebaker Mail A	10	⅜	⅜	⅜	— ⅛
19	7	...	8½	9	Swift & Co	2,300	9¼	8½	9	— ⅛
25⅝	9¼	16.7	18⅛	18⅝	Swift Intl [3]	850	18⅛	18⅛	18⅛	— ⅛
16¼	8	9.1	11	12	Thompson J R [1]	50	11	11	11	— 1¼
32	20⅜	4.6	26	27	Union C & C [1.20]	200	27⅜	26½	26½	— 2½
26⅝	10⅜	7.3	22¼	23	U S Gypsum [1.60]	400	23½	22⅝	22¾	— 2½
16	5	...	8⅝	9	U S Rad Tel	600	9⅜	9	9	— 1
1⅝	⅛	...	1	1¼	Utah Radio	50	1	1	1	— ⅛
3	⅛	...	1⅜	2	Util & Ind	50	1⅝	1⅝	1⅝	— ⅛
11⅞	2	...	4½	5	Do pfd	150	4¾	4½	4½	— ⅛
14¼	5⅜	14.3	6½	8	Vortex Cup [1]	50	7	7	7	— ⅛
19	8½	...	12⅜	12⅝	Walgreen	3,600	14⅛	12⅜	12⅜	— 1¼
73	22	...	58⅝	60	Ward Mont A	90	58¾	58¼	58½	— 1⅝
4	⅝	5.3	2¼	3	Wis Bank Shrs [.16]	100	3	3	3	— ⅛
2½	½	...	1¼	1⅝	Zenith Radio	100	1⅝	1½	1½	....

*Ex dividend. †First sale since ex-dividend date or dates.

BONDS.

Prev. High.	Prev. Low.	Sales.	Description—	High.	Low.	Close.	Net chge.
41	40	$2,000	Butler Bros 5s '44	41	40	40	....

PIT NOTES

Close observers of the trading in wheat yesterday said at the close that there had been big back spreading between Chicago and Winnipeg, which brought the two markets nearer together. The technical situation is said to have been improved. The largest holders are credited with having maintained their position and considerable wheat has been accumulated on the decline. Pit traders expressed the belief there was a substantial shortage outstanding and any attempt to cover would likely bring a sharp reaction unless there was a renewal of the heavy selling during the day.

That there has been an accumulation of wheat on declines of late is indicated by the increase in open interests. This, it is said, placed the market in a position to respond to any change in trade sentiment or to export buying. It was asserted by close analysts that to have any permanency in bulges from now on there must be better buying support.

Wheat traders who have been bearish for a long period assert the only thing that will help the market permanently is to place American wheat on an export basis so that millions of bushels can be disposed of in the next two months, or before the southern hemisphere wheat becomes a factor in the European situation.

Australian wheats in Liverpool are said to be offered at discounts under the spot market and below No. 3 Manitoba without attracting substantial buying.

Latest reports from south Russia and the Balkans say that seeding of wheat continues to be delayed by dry soil conditions. Absence of offerings from Russia are said to have a strengthening influence on continental markets. A weak feature in the American wheat market, it was said at the close, was that sharp decline in prices failed to stimulate new export business.

ELECTRIC POWER OUTPUT SHOWS GAIN FOR WEEK

Chicago Area Shares in Advance.

The output of electric power for the week ending Oct. 1 showed a gain both for the Chicago district and the country as a whole, according to figures made public yesterday by the Commonwealth Edison company and the National Electric Light association. At the same time the percentage of decrease from last year narrowed in both instances.

Electricity output for the Chicago district totaled 90,121,000 kilowatt hours, as compared with 98,932,000 kilowatt hours in the corresponding week of last year—a decrease of 8.9 per cent. The percentage of decrease for the week of Sept. 24 as compared with the same week in 1931 was 12.7, while for the week of Sept. 17 it was 14.5.

Weather More Favorable.

The improvement in the Chicago district was attributed in part to more favorable weather conditions.

Total electric production for the entire country aggregated 1,499,459,000 kilowatt hours, compared with 1,490,863,000 in the previous week and 1,645,587,000 in the like period of last year. In comparison with 1931 the output for the week was only 8.9 per cent smaller, compared with a decrease of 10.2 per cent recorded for the week of Sept. 24.

Industrial Pick Up.

The improved showing for the country as a whole was the result of the more favorable performance in the important central industrial and the Atlantic seaboard sections, where the spread between the current and the 1931 output was considerably reduced. Little change was noted for the Pacific coast, which of late has not reflected the improvement noted in the major sections.

LEGUME PLANTING INCREASES.

Within six years the planting of winter legume seed in Jefferson county, Alabama, has increased from 1,000 to 75,000 pounds a year.

INDUSTRY DROP SEEMS HALTED, CHAPIN ASSERTS

Washington, D. C., Oct. 5.—(AP)—On the basis of commerce department figures showing gains in some industries, Secretary Chapin today said it appeared the downward trend had been halted. The secretary said commodity prices had improved, particularly in the farm and food products lines, and that he found indications of strength or moderate improvement in several others.

He said the gain in business from August to September was probably 3 to 4 per cent greater than the normal seasonal expectation.

The secretary observed that the advances had been confined largely to the consumer goods industries, such as textiles, leather, and food processing, but that the heavy industries still displayed a tendency to lag. He said the construction situation was encouraging and holding up in better volume than in the two previous years.

HOLDS CANADA'S DEBT MORE THAN INDUSTRY'S CASH

Montreal, Oct. 5.—(AP)—W. L. McGregor, chairman of the Canadian chamber of commerce national committee on public finance, said today that government debts in the dominion exceed the total capital employed in all forms of dominion manufacture.

The rate of increase in government debts during the last 18 years has been four times the increase in the total assets of all Canadian chartered banks and six times the increase in the value of the dominion's external commodity trade, he said.

He put gross government debts at $5,300,000,000 which, he asserted, represented an increase of about 400 per cent between 1913 and 1931.

Mine Wage Dispute to Go Before Mediators Soon

New York, Oct. 5.—(AP)—Preliminary negotiations having ended in a deadlock, a wage disagreement between anthracite miners and operators will go before a conciliation board of two men soon. Announcement that the board would be chosen was made yesterday. Operators have been seeking a wage cut which would affect some 140,000 miners. Officials of the United Mines Workers of America oppose the cut.

BOULEVARD BRIDGE BANK OF CHICAGO
WRIGLEY BUILDING

STATEMENT OF CONDITION • *Close of Business Sept. 30, 1932*

RESOURCES		LIABILITIES	
Cash and Due from Banks	$3,604,016.65	Capital	$500,000.00
U. S. Government and Short Term Municipal Bonds	986,420.70	Surplus and Undivided Profits	507,751.31
Other Bonds	1,056,447.54	Reserves	108,527.94
Demand Loans (Secured by Collateral)	1,495,936.31	Unearned Discount	11,979.74
Time Loans (Secured by Collateral)	2,843,112.08	Liability on Letters of Credit	121,226.88
Other Loans and Discounts	770,059.12	Money Borrowed	NONE
Real Estate Loans	346,390.56	Deposits	10,036,635.68
Furniture and Fixtures	62,511.71		
Customers' Liability—Letters of Credit	121,226.88		
	$11,286,121.55		$11,286,121.55

DIRECTORS

John F. Hagey, Vice-President, First National Bank of Chicago
Philip K. Wrigley, President, William Wrigley Jr. Co.
John D. Black, Winston, Strawn & Shaw, Attorneys
Peter E. Kroehler, President, Kroehler Mfg. Co.
J. DeForest Richards, President, Boulevard Bridge Bank of Chicago
James C. Cox, Treasurer, Wm. Wrigley Jr. Co.
Roy D. Keehn, Attorney
Gilbert Scribner, Winston & Company
Arthur Dole, Jr., Vice-President, Hooker Glass & Paint Co.
Nathan Wm. MacChesney, MacChesney, Whiteford & Wells
Henry T. Stanton, Vice-Pres., J. Walter Thompson Co.
Taylor Strawn, Vice-President, Elgin National Watch Co.
James R. Offield, Offield, Mehlhope, Scott & Poole
Robert W. Stewart, Attorney

1st

The First National Bank of Chicago
First Union Trust and Savings Bank

Statements of Condition September 30, 1932

ASSETS	
Cash and Due from Banks	$190,459,520.57
United States Bonds and Certificates	72,258,561.87
Other Bonds and Securities	21,488,992.34
Loans and Discounts	177,975,347.17
Real Estate (Bank Building)	10,137,934.13
Federal Reserve Bank Stock	1,500,000.00
Customers' Liability Account of Acceptances	7,916,801.20
Interest Earned, not Collected	1,188,037.92
Assets Transferred by Foreman-State National Bank after Deducting Reserves	16,433,165.38
Other Assets	367,798.41
	$499,726,158.99

LIABILITIES		
Capital Stock paid in		$25,000,000.00
Surplus Fund		15,000,000.00
Other Undivided Profits		5,611,256.71
Discount Collected but not Earned		697,400.73
Dividend No. 201, payable Sept. 30, 1932		750,000.00
Reserve for Taxes, etc.		2,427,909.77
Liability Account of Acceptances		8,117,782.86
Time Deposits	$25,878,786.49	
Demand Deposits	414,881,407.69	440,760,194.18
Liabilities other than those above stated		1,361,614.74
		$499,726,158.99
Contingent Liability under Commercial and Travellers Letters of Credit Guaranteed by Customers		$ 2,877,448.30

ASSETS	
Cash and Due from Banks	$ 49,669,027.66
United States Bonds and Certificates	9,338,556.20
Time Loans and Discounts	25,716,223.87
Demand Loans	18,277,959.45
Other Bonds and Securities	53,630,965.48
Assets Transferred by Foreman-State Trust and Savings Bank after Deducting Reserves	9,233,299.38
Other Assets	2,460,452.04
	$168,326,484.08

LIABILITIES		
Capital Stock paid in		$ 10,000,000.00
Surplus Fund		5,000,000.00
Other Undivided Profits		873,498.40
Reserve for Interest, Taxes, etc.		2,469,432.98
Reserve for Bonds held and Contingencies		4,000,000.00
Contingent Liabilities on Other Banks' Bills Sold		2,665.42
Time Deposits	$121,159,024.24	
Demand Deposits	23,856,137.46	145,015,161.70
Liabilities other than those above stated		965,725.58
		$168,326,484.08

Combined

Capital, Surplus and Profits	$61,484,755
Deposits	585,775,355
Resources	668,052,643

Board of Directors of the First National Bank of Chicago and Directors and Advisory Committee of the First Union Trust and Savings Bank

William R. Abbott, Chairman of the Board, Illinois Bell Telephone Company
Robert Allerton, Farmer
Philip D. Block, President, Inland Steel Co.
Edward E. Brown, Vice-President
Ralph Budd, President, Chicago, Burlington & Quincy R. R. Co.
Augustus A. Carpenter, Vice-President, Ayer & Lord Tie Company
Richard J. Collins, The Fulton St. Wholesale Market Co.
Mark W. Cresap, Chairman of the Board, Hart, Schaffner & Marx
Richmond Dean, Vice-President, The Pullman Co.
James B. Forgan, Jr., Vice-President
Charles K. Foster, Vice-President, American Radiator Co.
Carl R. Gray, President, Union Pacific Railroad Company
John H. Hardin, American Optical Co.
Craig B. Hazlewood, Vice-President
John Hertz, Chairman of the Board, The Omnibus Corporation
H. H. Hitchcock, Chairman of the Board, Hitchcock & Company
Hale Holden, Chairman, Southern Pacific Co.
Marvin Hughitt, Jr.
Walter J. Kohler, President, Kohler Co., Kohler, Wis.
Albert D. Lasker, Chairman of the Board, Lord & Thomas
Benjamin H. Marshall, Architect
Chauncey McCormick, Vice-President, Miami Corp.
Harold F. McCormick, Chairman of the Executive Committee of the Board, International Harvester Company
Robert R. McCormick, President & Editor, The Chicago Tribune
Charles A. McCulloch, Capitalist
Ira N. Morris, Capitalist
James Norris, President, Norris Grain Co.
John P. Oleson, Vice-President
Joseph D. Oliver, Oliver Farm Equipment Company
Potter Palmer, Palmer Estate
Charles S. Pearce, President, Colgate-Palmolive-Peet Co.
George Pick, George Pick & Co.
Henry H. Porter, Chairman, Chicago Transfer & Clearing Co.
Frederick H. Prince, F. H. Prince & Company, Boston, Mass.
George A. Ranney, Vice-President, International Harvester Co.
Frederick H. Rawson, Chairman
Guy A. Richardson, President, Chicago Surface Lines
Clive Runnells, Vice-President, Pullman Car and Manufacturing Corp.
Edward G. Seubert, President, Standard Oil Company (Indiana)
Silas H. Strawn, Winston, Strawn & Shaw
R. Douglas Stuart, Vice-President, Quaker Oats Co.
Bernard E. Sunny, Chairman of the Board, Chicago Great Western R. R. Co. Director, Illinois Bell Telephone Company
George G. Thorp, President, Illinois Steel Co.
Melvin A. Traylor, President
Charles R. Walgreen, President, Walgreen Co.
Albert H. Wetten, President, A. H. Wetten & Co.
Harry A. Wheeler, Banker
Daniel Willard, President, Baltimore & Ohio R. R. Co.
Frederick E. Williamson, President, New York Central Lines
John P. Wilson, Wilson & McIlvaine
Thomas E. Wilson, President, Wilson & Company
Warren Wright, President, Calumet Baking Powder Co.

DROVERS NATIONAL BANK TRUST & SAVINGS BANK

Union Stock Yards—Chicago

Statements of Condition September 30, 1932

Drovers National Bank

Officers
William C. Cummings, President
Frederick N. Mercer, Vice-President
Gates A. Ryther, Vice-President
George A. Malcolm, Vice-Pres. & Cashier
Dale E. Chamberlin, Vice-President
Frank M. Covert, Asst. Cashier

RESOURCES	
Demand and Call Loans	$ 3,120,064.17
Other Loans and Discounts	3,007,131.28
U. S. Government Bonds	3,707,893.64
State and Municipal Bonds	329,015.82
Other Bonds and Securities	669,310.00
Federal Reserve Bank Stock	45,000.00
Customers Liability (On Letters of Credit and Acceptances)	25,101.00
Overdrafts	1,021.49
Cash and Due from Banks	4,451,878.39
	$15,356,415.79

LIABILITIES	
Capital Stock	$ 1,000,000.00
Surplus and Profits	645,234.42
Reserved for Taxes, etc.	422,155.11
Reserved for Unearned Interest	23,957.16
Dividends—Payable Oct. 1, 1932	25,000.00
Rediscounts	NONE
Bills Payable	NONE
Letters of Credit and Acceptances	28,101.00
Deposits	13,211,965.10
	$15,356,415.79

Directors
William C. Cummings, Frederick N. Mercer, John P. Oleson, Joseph E. Otis, Gates A. Ryther, G. F. Swift, Henry Veeder, Rawleigh Warner

Drovers Trust and Savings Bank

Officers
William C. Cummings, President
Frederick N. Mercer, Vice-President
Murray M. Ottstot, Vice-Pres. & Cashier
Charles S. Bristnall, Vice-President
C. A. Newman, Asst. Cashier

RESOURCES	
Demand Loans Secured	$ 1,941,885.38
Time Loans Secured	1,454,908.81
U. S. Government Bonds	878,800.00
State and Municipal Bonds	109,000.00
Other Bonds and Securities	454,947.83
Cash and Due from Banks	832,730.81
	$ 5,672,272.83

LIABILITIES	
Capital Stock	$ 350,000.00
Surplus	500,000.00
Undivided Profits	188,420.88
Reserved for Taxes, Interest, etc.	287,413.55
Dividends—Payable Oct. 1, 1932	10,500.00
Rediscounts	NONE
Bills Payable	NONE
Deposits (Savings)	4,335,938.40
	$ 5,672,272.83

Directors
William C. Cummings, Henry M. Dawes, Frederick N. Mercer, John P. Oleson, Murray M. Ostott, G. F. Swift, Henry Veeder

NEW YORK BOND TRANSACTIONS

DOMESTIC.

No. thous.	High.	Low.	Close.
2 Abra & St 5½s '43	88½	88½	88½
1 Albany & S 3½s'46	82	82	82
22 Alleghany 5s '44	29½	29	29
7 do 5s '49	21	20½	20½
25 do 5s '50	17½	16⅝	17⅝
5 Alleghy Val 4s '42	92¼	92¼	92¼
5 Allis Chal 5s '37	86⅝	86	86
22 Am&Fgn Pwr 5s2030	38½	36½	36½
1 Am eBet Sug 6s 35	30	30	30
1 Am Chain 6s '33	62	62	62
6 Am I G C 5½s '49	78⅝	78⅝	78⅝
1 Am Intl 5½s '49	80	80	80
8 Am Metal 5½s '34	71¾	71	71
13 Am Smelting 5s '47	94⅝	94¼	94⅝
2 Am Sug Ref 6s'37	104	103⅝	104
19 Am T & T 5½s'43	107⅛	107	107
14 do col 5s '46	104⅞	104⅝	104⅝
34 do 5s '60	103¼	102⅝	102⅝
30 do 5s '65	103¼	102⅝	102⅝
6 do cvt 4½s '39	106	106	106
5 Am WW&El 6s '75	73⅝	73¼	73⅝
1 do 5s '34	93	93	93
12 Am Writ P 6s '47	46	45	45
40 Arm & C D 5½s'43	74	73⅝	74
93 Arm & C r'est4½s'39	79⅝	78	78
3 AT&SF cvt 4½s'48	93⅝	93⅛	93⅝
27 do gen 4s '95	93⅝	93	93
4 do adj 4s st '95	85⅝	84⅞	85⅝
5 A C Line 1st 4s 52	80	80	80
15 ACL-L & N 4s '52	58	56	58
1 Atl & Dan 1st 4s'48	24⅛	24⅛	24⅛
8 Atl Knox & C 4s '55	75	75	75
23 Atl Refin deb 5s '37	100⅝	100⅝	100⅝
2 Balt & O rfg 6s'95	54	53½	53½
2 do 1st 5s '48	91⅞	91⅞	91⅞
13 do rfg 5s '95	49⅝	47	47
2 do 5s 2000 D	49½	48	48
17 do 4½s '33	63⅞	61	61
53 do cvt 4½s '60	38	34½	34½
1 do gold 4s '48	84¾	84¾	84¾
3 do 4s PLE&WV '41	76½	76½	76½
5 do 5s S W '50	74⅝	74½	74⅝
4 do 4s T C '59	60⅞	60⅞	60⅞
1 Bang & Aroo 4s '51	74⅝	74⅝	74⅝
9 Bell TPa 5s B '48	107½	107⅜	107¼
35 do 5s C '60	108	107	107
10 Benef Ind L 6s '46	82	82	82
5 Beth Stl rfg 5s '42	91⅝	91	91⅝
2 do p m 5s '36	97⅝	97	97½
1 Bing & B deb 6½s'50	16½	16½	16½
5 Boston & Me 5s '67	73	71	71
6 do 5s '55	74	74	74
1 Bow Bilt Hot 7s'34	41	41	41
1 Brklyn Edi 5s '49A	105⅝	105⅝	105⅝
4 do 5s '52 E	105½	105	105½
45 Brklyn Man T 6s'68	87⅝	86⅞	87
35 Brklyn U E 1st5s'50	76½	75	75
5 Brklyn Un Gas 6s'47	113	113	113
10 do 1st 5s '45	107	107	107
1 do 5s '50	102	102	102
3 do 5s '57	103⅜	103¼	103¼
1 Buf Gen El 4½'81B	101½	101½	101½
5 Buf R & P 4½s'57	57⅝	57⅝	57⅝
6 Bur C R & N 5s '34	75	75	75
2 Bush Term 5s '55	56	56	56
7 Bush Term B 5s'60	73⅝	73⅝	73⅝
4 Cal Pet 5½s '38	96⅛	96⅛	96⅛
1 do 5s '39	95⅝	95⅝	95⅝
2 Can Sou 5s '62	89⅛	89⅛	89⅛
6 Can Nat Ry 4½s '51	89⅜	89⅛	89⅜
5 do 4½s '54	89	87⅞	89
2 do 4½s '56	89⅜	89½	89⅜
28 do 4½s '57	89⅝	89	89
3 do 4½s '68	89¼	89¼	89¼
10 do 4⅝s '55	92	92	92
6 do 5s '69 July	96	95⅞	95⅞
3 do 5s '69 Oct	96¼	96	96¼
8 Can Nor 7s '40	104⅞	104	104⅞
3 do deb 6½s '46	104⅞	104⅛	104⅛
6 do 4½s '35	98⅝	98⅝	98⅝
2 do 5s 44	92⅛	92⅛	92⅛
1 do 4½s '46	84⅛	84⅛	84⅛
1 do 4½s '60	79⅛	79⅛	79⅛
39 do deb 4s perp	71⅝	71⅝	71½
3 Cent Dist T 5s '43	104⅝	104⅛	104⅝
3 Ct of Ga 5½s '59	27	27	27
5 do 5s '59 C	25½	25	25
3 do con 5s '45	41	40	40
2 Cent Hud Gas 5s'57	104⅛	104⅛	104⅛
5 Ct Ill S&G 5s '51	73⅛	73	73⅛
9 Ct Pac 1st gtd 4s'49	85	84½	85
2 CRR&BCo of Ga5s'37	43⅞	43⅞	43⅞
10 Certain-teed 5½s '48	43	42⅝	43
66 Chesapeake C 5s '47	68	65	65⅝
1 Ches & O con 5s'39	103⅝	103⅝	103⅝
1 do gen 4½s '92	97	97	97
8 do rfg 4½s '93 A	85	84⅞	85
1 do rfg 4½s '95 B	85	85	85
1 do 1st 4s '89r&a div	85⅝	85⅝	85⅝
3 do 2d 4s '89 r&a d	80⅝	80⅝	80⅝
2 Chicago & Alt 3s'49	45⅞	45⅞	45⅞
3 C B & Q rfg 5s'71A	96	96	96
5 do gen 4s '58	90	90	90
33 do 4s Ill div '49	96⅝	95¼	95¼
14 do 3½s Ill div '49	88⅝	88½	88½
3 Chic & E Ill 5s'51	14	13	13
14 Chic Gt West 4s '59	50	49	50
39 C M StP&P 5s '75	31	28	28
51 do adj 5s 2000	9⅝	8⅝	8⅝
1 Chic & N W 6½s'36	76⅝	76⅝	76⅝
2 do deb 5s '33	65½	65	65
116 do cv 4⅝s '49	25	22	22
4 do 4½s 2037	28	26	26
12 do 4½s 2037 C	30	26	26
5 do gen 4s '87	54	54	54
32 Chi RI&P 4½s'52 A	35	34	35
42 do cvt 4½s '60	28	22⅛	22⅝
5 do gen 4s '88	60	60	60
20 do rfg 4s '34	39¼	37	37
1 C T Hte&SE 5s'60	50	50	50
2 do inc 5s '60	40½	40½	40½
3 Chi Un Sta 5s '63 B	103⅝	103½	103½
14 do 5s '44	101⅛	101	101
14 do 4½s '63 A	96	95⅞	95⅞
9 Ch & W Ind 5½s'62	82½	82	82
4 do 4s '52	70	68¼	68¼
6 Childs Co 5s '43	35	33½	35
13 Chile Cop 5s '47	42½	41	41
24 Cinn G & El 4s'68	94⅝	93⅞	94⅝
15 Cin Un T 5s 2020B	100	99⅝	100
12 CCC&StL rfg4½s'77E	53	51	51½
1 do gen 4s '93	77½	77½	77½
6 Clev Un T 5½s '72	85⅝	85½	85½
4 do 5s '73	78	77½	77½
4 Colon Oil 6s '38	53	50	51
2 Colo F&I gen 5s'43	58⅜	58⅜	58⅜
3 Colo & So 1st4½s'35	83	82	82
1 Colum G&E5s'52Apr	85	85	85
4 do 5s '52 May	85	85	85
11 do 5s '61	85	84	84
3 Colum RP&L4½s'57	90⅝	90⅛	90⅛
7 do 5½s '42	100⅝	100⅝	100⅝
6 Comml Credit 6s '34	99	99	99
1 do 5½s '35	96	96	96
17 Coml Inv Tr 5½s'49	96	95¼	95¼
12 Cons G N Y 5½s'45	106⅛	106⅛	106⅛
5 do 5s '57	101⅝	101	101⅝
44 do 4½s '51	97⅝	97	97⅝
1 Container Corp 6s'46	40	40	40
3 do 5s '43	24	24	24
1 Corn Prod sf 5s'34	103⅝	103⅝	103⅝
1 Crown Will 6s '51	70	70	70
4 Cuba N Rys5½s'42	29¼	29	29
1 Cuba R R 5s '52	35½	35½	35½
27 Cub Cane P 6s '50	2⅞	2⅜	2⅜
1 Cuberld T&T 5s '37	104⅝	104⅝	104⅝
4 Del & Hud 5½s '37	95⅝	95	95
15 Del & Hud rfg 4s'43	86	85	85
2 D & R G 4½s '36	47½	47½	47½
8 do con 4s '36	45	42	42
33 do West gn 5s '55	20¼	18	18⅝
16 do rfg 5s '78	28	27	27
2 Det Ed col 5s '33	101	101	101
6 do 5s '49 A	101½	101½	101½
4 do 5s '55	101⅛	101⅛	101⅛
10 do 4½s '61 D	95⅞	95⅝	95⅝
2 do 5s '62 C	102¼	102¼	102¼
2 Det&Mack 1st 4s '95	34	34	34
1 Donner Stl rfg 7s'42	80	80	80
5 Duluth & I R 5s'37	100	99⅝	99⅝
1 Duques L 4½s '57B	103	103	103
9 do 4½s '67 A	102½	102½	102½
1 East Cuba S 7½s'37	10	10	10
3 Ed Illum Brk 4s'39	100	100	100
18 Erie r&i 5s '67	33	31	31
18 do r & i 5s '75	32¼	31½	31½
8 do 1st cn pr ln 4s'96	75⅝	75⅝	75⅝
15 do gen lien 4s '96	51⅝	49⅝	50
3 do cvt 4s '53 A	39	37¼	37¼
1 Erie G RR sf 6s'57	87	87	87
1 Fed L&T 6s '54 B	62	62	62
2 do 5s stpd '42	77	77	77
22 Fisk Rub 8s '41	55	54⅝	54⅝
2 Fla E Cst 4½s '59	44	43½	43½
2 Fonda J & G 4½s'82	7	7	7
20 Gen Bak 5½s '40	98⅝	98⅝	98⅝
10 Gen Cable 5½s '47	65	64½	65
1 Gen Elec 3½s '42	95¼	95¼	95¼
26 Gen Mot Accep 6s '37	103	102⅝	102⅝
1 Gen Petrol 5s '40	103⅛	103⅛	103⅛
1 Gen P Svc 5½s '39	85	85	85
1 Goodrich B F 6½s'47	82½	82½	82½
23 do 6s '45	55⅝	55	55
5 Goodyr T&R 5s '57	83⅝	82⅝	83⅝
1 Gr Rap & Ind 4½s'41	83	83	83
15 Gr Tk Ry Can 7s'40	104⅝	103⅝	103⅝
2 do 6s '36	101⅝	101½	101½
27 Gt Nor Ry 7s '36 A	77¼	73	73
6 do 5½s '52 B	69	66	66
4 do gen 5s '73	66	66	66
9 do gen 4½s '76 D	59	58	58
3 do 4½s '77 E	61¼	61¼	61¼
8 do 1st rfg 4¼s '61	85⅝	85⅝	85⅝
7 Gulf St Stl 5½s '42	47⅝	47½	47½
15 HousOilTexas 5½s'40	58⅝	58	58
9 Hudson Coal 5s '62A	43	42	42
1 Hud Co Gas 5s '49	104	104	104
2 Hud & M rfg 5s '57A	87	86½	86½
5 do adj inc 5s '57	56⅛	55	55
12 Ill Bell Tel 5s '56	105¼	105¼	105¼
3 Ill Cent 6½s '36	69¼	69¼	69¼
30 do 4⅝s '66	42	39⅝	40
2 do rfg 4s '55	60	60	60
1 do col tr 4s '52	63⅝	63⅝	63⅝
52 I C&CSL&NOrfg5s'63A	50	46½	46½
3 do 4½s '63 C	46¼	46¼	46¼
11 Ill Stl deb 4½s '40	101	100⅝	100⅝
11 Inland St 4½s '78 A	80½	80¼	80¼
1 do 4½s '81 B	81½	81½	81½
13 Int R Trans 7s '32	61	60	60
1 do 7s '32 ct	60	60	60
3 do 6s '32	17	17	17
3 do 6s '32 ct	16	16	16
216 do rfg 5s '66	48	47⅝	47⅝
5 Interlake Iron 5s '51	43	43	43
15 Int Cement 5s '48	68⅝	68⅜	67
4 Int Gt Nor adj 6s '52	7¼	7	7
21 Int Hy Elec 6s '44	49⅝	48⅝	48⅝
26 Int Match 5s '47	9⅝	8⅝	8⅝
54 do 5s '41 cvt	9⅝	8⅝	8⅝
8 Int M M s f 6s '41	45	45	45
4 Int Pap rfg 6s '55A	18⅛	18	18⅛
18 do cvt 5s '47 A	50½	50	50
3 IntRys C Am 6s '41	43	42¾	42¾
57 Int T&T cvt 4½s '39	57	43	43
14 do deb 4½s '52	39⅝	38	39⅝
47 do deb 5s '55	43	40⅝	41
3 Is Cent ctfs 5s '38	5¼	5¼	5¼
15 KC FtS&Mem 4s '36	51⅝	51⅝	51⅝
5 KC Pw&Lt 4½s '57	101⅛	100⅝	100⅝
10 do 4½s '61	100⅛	99⅝	99⅝
2 K C South rfg 5s '50	55	55	55
7 K C Term 1st 4s '60	89⅝	89⅝	89⅝
2 Kas Gas&El 4½s '80	90⅝	90⅝	90⅝
1 B F Keith 6s '46	41	41	41
6 Kendall 5½s '48A w	64½	64½	64½
6 Kresge Found 6s '36	73	73	73
1 Lack Steel 5s '50	90	90	90
9 LacGas StL 5½s '53	67⅝	65⅝	67⅝
3 do 1st 5s '34	90⅝	90	90⅝
1 LS&MS gen 3½s '97	78⅝	78⅝	78⅝
1 Laut Nitrate 6s '54	6⅝	6⅝	6⅝
14 LehVal con 4s 2003	50	48⅝	48⅝
5 Ligg&Myers 7s '44	119⅝	119⅝	119⅝
7 Loew's Inc 6s '41	86½	85⅝	85⅝
1 Long Isl gen 4s '38	92⅝	92⅝	92⅝

Wednesday, October 5, 1932.

Total sales, par value........$ 9,278,000 Total sales 1932 to date...$2,403,587,000
Year ago........16,767,000 Total sales 1931 to date... 2,235,158,000

UNITED STATES GOVERNMENT LOANS.

Sales in thous.	—Issue—	High.	Low.	Last.	Net chge.	—Closing— Bid.	Asked.	Yield.	Oct. 6, 1931.
2	Liberty 3½s, 1932-'47	101.13	101.13	101.13+	.2	101.13	101.15	1.36	101.9
12	Liberty 1st c 4¼s, 1932-'47	102.22	102.20	102.20—	.2	102.20	102.22	.37	102.4
392½	Liberty 4th 4¼s, 1933-'38	103.20	103.17	103.20+	.1	103.18	103.20	.69	102.7
20	U S Treasury 4¼s, 1947-'52	108.15	108.8	108.10—	.2	108.9	108.12	3.53	108.30
7	U S Treasury 4s, 1944-'54	104.28	104.23	104.28+	.7	104.23	104.28	3.52	104.18
14	U S Treasury 3⅝s, 1946-'56	102.19	102.16	102.19+	.2	102.16	102.19	3.52	102.28
8	U S Treasury 3⅜s, 1943-'47	100.25	100.20	100.25+	.3	100.22	100.25	3.29	100.6
13	U S Treasury 3⅜s, 1940-'43	101.10	100.30	101.1 +	.1	100.31	101.1	3.23	100.7
12	U S Treasury 3⅜s, 1941-'43	100.30	100.26	100.26—	.3	100.29	100.31	3.24	100.00
66	U S Treasury 3¼s, 1946-'49	98.6	98.00	98.4 +	.2	98.00	98.4	3.28	99.5
99	U S Treasury 3s, 1951-'55	96.25	96.16	96.18—	.3	96.16	96.17	3.22	97.3

Note—Fractions on United States government bonds, including net changes, are quoted in thirty-seconds of 1 per cent.

UNITED STATES TREASURY CERTIFICATES AND NOTES.

[Quoted by C. F. Childs & Co.]

Issue and maturity—	Bid.	Asked.	Yield.
Certificates TO 3¼s, Oct. 15, 1932	100.17	....	....
Notes 3¼s, Dec. 15, 1932	100.28	100.30	....
Series A 3⅝s, Feb. 1, 1932	101.8	101.10	....
Certificates AM 3⅜s, March 15, 1933	101.18	101.20	.65
Certificates D 2s, May 2, 1933	100.29	100.31	.31
Certificates TJ 1¼s, June 15, 1933	100.23	100.25	.37
Certificates TS 1⅛s, Sept. 15, 1933	100.15	100.17	.38
Notes series B 2⅝s, Aug. 1, 1934	100.30	101	1.56
Notes series A3, May 2, 1934	101.26	101.29	2.23
Notes A 3s, May 2, 1934	102.25	102.27	1.18
Notes series A3, June 15, 1935	101.18	101.20	2.23
Notes series A 3¼s, Sept. 15, 1937	101.14	101.16	2.92

UNITED STATES TREASURY BILLS [Discount Bills].

[Quoted by C. F. Childs & Co.]

	Bid.	Asked.		Bid.	Asked.
Oct. 11, 1932	.40%	.10%	Nov. 16, 1932	.40%	.10%
Oct 19, 1932	.40%	.10%	Nov. 23, 1932	.40%	.10%
Oct. 26, 1932	.40%	.10%	Nov. 30, 1932	.40%	.10%
Nov. 9, 1932	.40%	.10%	Dec. 28, 1932	40%	.10%

No. thous.	High.	Low.	Close.
2 Lorillard Co 7s '44	112½	112½	112½
47 do 5s '51	100	100	100
18 Lou&Ark 5s '69	36	34	34
1 Lou & Jeff Bdg 4s'45	72	72	72
2 Lou Gas&Elec 5s '52	103⅝	103⅝	103⅝
4 Lou&N rfg 5½s2003	67½	67	67½
37 do 1st rfg 4½s 2003	60⅞	60	60⅞
25 do unified 4s '40	87⅝	87⅝	87⅝
10 Manhat Ry 4s '90	25	23⅝	23⅝
10 Mkt St Ry 7s '40	79	78½	79
1 McCrory St 5½s '41	75	75	75
37 McKess&Rob 5½s '50	36	35½	35½
12 Met Ed 5s '53	96½	95	96½
1 do 4½s '68	88⅝	88⅝	88⅝
12 MidvaleStl cvt 5s '36	96	95⅞	96
11 Mil ER&L 1st 5s'61B	84	84	84
15 do 5s '71	84⅝	83	83
3 Mil S & NW 4s '47	52½	52¼	52¼
2 M&StL 1st rfg 4s'49	2½	2½	2½
5 MSP&SSM con5s '38	38⅝	38⅝	38⅝
6 do 6s '46	24	24	24
1 do 5½s '49	23	23	23
5 do gtd 5s '38	52⅞	52⅝	52⅝
10 do 1st con 4s '38	50	49½	49½
7 Mo Ill 5s '59	28	24½	24½
3 M K T pr ln 5s '62 A	70⅝	70⅝	70⅝
12 do adj 5s '67	41½	40⅝	40⅝
7 do 1st 4s '90	77½	77½	77½
1 do 4s '62 B	63¼	63¼	63¼
75 Mo Pac cvt 5½s '49	19⅛	17	17
10 do rfg 5s '65 A	32	31	31¼
64 do 5s '77 F	30	27½	27½
6 do 5s '78 G	29⅝	27½	28½
24 do gen 4s '75	20⅝	18	18
4 do 5s '80 H	28⅞	27½	27½
24 do 1st 5s '81	30	28	28
5 Mob & Oh 5s '38	8	8	8
6 MontPow rfg5s'43 A	89¼	89	89
1 Montreal Tr col 5s'41	89½	89½	89½
1 Morr&Co 1st 4½s '39	79	79	79
5 Morr&Essex 4½s '55	80	80	80
2 Namm & Son 6s '43	69	69	69
22 NassauEl cons '51st	52⅝	51½	51½
55 Nat Dairy 5¼s '48	90⅝	90	90
24 Nat Steel 5s '56	81½	80	80
3 N Eng T&T 4½s'61B	102	102	102
12 NJ Pow&Lt 4½s '60	88	87	87½
3 N O PS 5s ctf '52 A	68	68	68
5 do 5s '55 B	66⅝	66⅛	66⅝
10 N O T & Mex 4½s '56	31	30	30½
5 do inc 5s '35 A	34	32	32
1 NYC deb 6s '35	67	65	65
28 do rf&imp 5s 2013	53⅝	54	54
9 do con 4s '98	72½	71⅛	71⅛
2 do rf&imp4½s 2013A	53⅝	50	50
1 do deb 4s '34	76½	75	75
12 NYC&HRr-l4½s2013A	53⅝	50	50
1 do rfg 3½s '97	77	77	77
29 NY C & StL 6s '32	37	35	35½
13 do 5½s '74 A	23⅝	22½	22½
14 do 4½s '78 C	20	18½	20
7 do 1st 4s '37	75⅝	75½	75½
7 N Y Edis rfg 6½s'41	111⅛	111⅛	111⅛
6 do 5s '44	105⅝	105⅛	105⅛
8 do 5s C '51	105⅛	105⅛	105⅛
3 NYGEH&P col5s '48	107⅛	107⅛	107⅛
12 do p m 4s '49	97⅝	97⅝	97⅝
1 NYNH&Hcol tr 6s'40	81⅝	81⅝	81⅝
5 do 1st&rfg 4½s '67	66	66	66
1 do deb 4s '57	51⅝	51⅝	51⅝
27 NYO&W rfg 4s '92	53⅝	51⅝	51⅝
1 do gen 4s '55	46	46	46
1 N Y Steam 5s '56	100⅝	100	100
3 do 5s '51	100⅝	100⅝	100⅝
2 NYS&W rfg 5s '37	36	36	36
3 NY Tel gen 4½s '39	103⅝	103⅝	103⅝
3 NY Trap Rock 6s'46	65⅝	65⅝	65⅝
15 NYW&Bost 4½s '46	51	50¼	50¼
1 Niag Shares 5½s '50	68⅝	68⅝	68⅝
1 NL&O Pow 5s '55 A	99⅝	99⅝	99⅝
1 Norf & Sou 5s '61A	6⅝	6⅝	6
7 Norf&W div 4s '44	96	94⅝	96
5 Nor Am Cem 6½s '40	29	29	29
5 Nor Am Co 5s '61	85⅝	85	85
1 Nor Am Ed 5½s'63	86½	86½	86½
1 do 5s '69 C	84	83	83
10 NOhioT&L 6s'47 A	101⅝	101⅝	101⅝
31 Nor Pac 6s 2047 B	81¼	80⅝	80⅝
1 do rf & imp 4½s 2047 A	67	67	67
1 do pr lien 4s '97	84⅝	84⅝	84⅝
1 do gen 3s 2047	62	62	62
6 NStatesPow 6s'41 B	104⅝	104⅝	104⅝
5 do 5s '41 A	100⅝	100⅝	100⅝
4 Ogden&LakeCha 4s'48	47⅝	47⅝	47⅝
1 OhioPubSvc 7½s'46	102⅝	102⅝	102⅝
2 OreRy&Nav con 4s'46	90	90	90
2 OreShLine con 5s'46	100⅝	100⅝	100⅝
3 Ore-WashRR&N 4s'61	83	83	83
2 Otis Steel 6s '41	38⅝	38	38
8 PacGas&Elec 5s'42	104	103⅝	104
7 Pac Tel & Tel 5s '37	104⅝	104⅝	104⅝
9 do rfg 5s '52	106	105½	105½
5 Pan-Am P 6s '40	21½	21½	21½
1 do 6s '40 ctfs	19	19	19
1 Para-F-Lasky 6s '47	29⅝	29⅝	29⅝
12 Parmt Publix 5½s'50	25⅝	25	25
1 Park Lex 6½s '53	22	22	22
4 Pathe Ex 7s '37 ww	70	70	70
6 Pa Oh & Det 4½s'77	80⅝	80½	80⅝
29 Pac Pwr&Lt 4½s '81	92⅝	92	92
12 Pa R R gold 6½s'36	101⅝	101⅝	101⅝
1 do gen 5s '68	92½	92½	92½
3 do 5s '64	86	86	86
3 do 4⅝s '63	84⅝	84⅝	84⅝
35 do con 4½s '60	97	96½	96½
4 do gen 4½s '65	83⅝	81½	81½
10 do 4½s '70	68	66⅝	66⅝
7 do 4s '48	95	94⅝	94⅝
4 do 3½s D '44	78	78	78
4 PeoGL&CChi 6s'43	107½	107	107
15 do 5s '47	104	103	104
5 Peoria & E 1st 4s'40	52	52	52
10 Pere Marq 5s '56	61	60	60
10 Phila Co 5s '67	89	88½	88½
6 Phil Elec 4½s '67	102½	102⅝	102½
17 do 4s '71	95⅝	95	95
49 Phil Read C&I 6s'49	56⅝	53	53
3 do 5s '73	65	64	64
6 Philippine Ry 4s'37	24	24	24
4 Phillips Petrol 5½s'39	68	68	68
10 Pills Fl Mills 6s'43	100	100	100
1 P C C & St L 5s'75 B	91	91	91
2 do 4½s '77	81	81	81
2 Pitts&WVa 4½s'60 C	42⅛	42	42
2 do 4½s '58 A	41⅛	41	41
3 PtArCan&Dk 6s'53 A	63⅝	63⅝	63⅝
27 PortldGenEl 4½s'60	57⅝	55	56
2 PortoRicAmTob 6s'42	34	34	34
38 PostalTel&Cab 5s'53	35⅝	34	34⅝
1 PressedStlCar 5s'33	55	55	55
8 PubSerEl&G 4½s'67	102½	102	102½
7 do 4½s '70	102½	102½	102½
8 do 4s '71	96	96	96
1 Pure Oil 5½s'37	78	78	78
10 do 5½s '40	73½	73	73
3 Purity Bak 5s '48	70⅝	70½	70½
1 RKth prt pd 6s'41 ctfs	88	88	88
9 Reading gen 4½s'97 A	84⅝	84	84
10 do gen 4½s'97 B	84⅝	84⅝	84⅝
8 RemRand 5½s'47 ww	64	63⅝	63½
2 RepIr&St sf 5s'40	82⅝	82⅝	82⅝
10 RichfieldOilCal 6s'44	22⅝	21⅝	21⅝
2 RioG&W col tr 4s '49	46	46	46
4 RIArk&La 4½s'34	39	39	39
7 St L I M & S 4s R & G div '33	50⅝	50	50
2 StLRM&Pac 5s'55	35	35	35
2 St L S F 5s '50 B	15⅝	15⅝	15½
17 do 4½s '78	12⅝	12	12
5 do 4½s '78 ctfs Sta	12⅝	12⅝	12⅝
2 do 4s '50 A	14⅝	14⅝	14⅝
2 St L S W Term 5s'52	47⅝	45	45
1 St L S W rfg 5s '90	29½	29½	29½
4 do 2d 4s '89	45	43	43
3 StP&KCShLi 4½s'41	45	45	45
10 StPM&M con 4s'33	95⅝	95⅝	95⅝
6 St Paul U Dep 5s'72	98⅝	98	98⅝
1 SanAntPubSer 6s'52	90	90	90
1 Schulco 6½s ctf'46 A	25	25	25
4 Seab A L con 6s '45	4⅞	4⅞	4⅞
13 do 6s '45 ctfs	4	3⅝	3½
10 do adj 5s '49	1	1	1
1 SharStHoop 5½s'48	42	42	42
15 Shell Pipe Line 5s'52	79	77	77
17 Shell Un 5s '47	75	72½	72½
17 do 5s '49 ww	76	74	74
4 Sierra&SFPow 5s'49	97⅝	96	97⅝
1 Silesian Am col 7s'41	31	31	31
5 Sinc COil col 7s'37	95⅝	95	95
17 do 6½s '38	92⅝	92	92
8 Sinc Cr Oil 5½s '38	102⅝	102⅝	102⅝
8 Sinc Pipe Line 5s'42	101⅝	101	101
4 Skelly Oil 5½s '39	62⅝	61⅝	62⅝
1 Smith Corp 6½s'33	100⅝	100⅝	100⅝
10 Solvay Am 5s '42	88	88	88
14 So Bell T & T 5s'41	104⅝	104⅝	104⅝
4 So Colo Power 6s '47	81	81	81
1 Sou Pac cvt 5s '34	78	78	78
17 do 4½s '68	55	52	52½
12 do 4½s '81	55⅝	52	52
19 do 4½s '69 ww	54	51½	51½
16 do rfg tr 4s '55	81	79	80
10 do col tr 4s '49	53	51	51
2 South Ry gen 6½s'56	41½	41½	41½
21 do gen 6s '56	36⅝	35	35
15 do gen 4s '56	31⅝	30⅝	31⅝
1 S W Bell Tel 5s'54	104⅝	104⅝	104⅝
31 St Oil N J deb 5s'46	103⅝	103⅝	103⅝
11 St Oil N Y 4½s '51	97½	97⅝	97½
7 TennCop&Ch 6s'41 B	63⅝	63	63
4 TennElP rfg 6s'47 A	100⅛	100	100⅛
1 TexarkFtS 5½s'50 A	73	73	73

No. thous.	High.	Low.	Close.
23 Tex Corp 5s cvt'44	90⅛	90	90
1 Tex&Pac 1st 5s 2000	90⅝	90⅝	90⅝
3 do 5s '77 B	54⅝	54	54⅝
10 do 5s '79 C	54	54	54
14 do 5s '80 D	53	53	53
29 Third Ave adj 5s'60	25	23⅝	23⅝
7 do rfg 4s '60	47	46⅝	46⅝
14 TobProdNJ 6½s 2022	96⅝	96	96
8 Trumbull Stl 6s '40	63⅝	63	63
8 Un El Lt & P 5½s'54	103	103	103
2 Un Oil Cal 5s '35 C	98⅝	98⅝	98⅝
14 Un Pac 1st 4s '47	97	96⅝	96⅝
14 do gold 4s '68	82⅝	81½	81½
31 Unit Drug Del 5s'53	67⅝	66	66
14 U S Rub 5s '47	52⅝	51	51
3 Utah Pow & Lt 5s'44	77⅝	76⅝	76⅝
10 UtilPw&Lt 5½s'47	37⅝	35⅝	36
27 do 5s '59 ww	34	32	32
19 Vanadium 5s '41	51⅝	49	49
2 Va El & Pw 5½s '42	100⅝	100⅝	100⅝
2 VaIrCoal&Coke 5s'49	50	50	50
4 Va Ry & Pow 5s'34	101⅝	101⅝	101⅝
10 Virginian Ry 5s '62	95	94⅝	94⅝
2 Va & S W con 5s'58	50⅝	50½	50⅝
1 WabashRR 2d 5s '39	48	48	48
1 Wabash 4½s '78 C	8⅝	8⅝	8⅝
1 Walworth 6s '45	30	30	30
4 WarnerBrosP 6s'39	30⅝	30½	30⅝
1 WarnerCo 6s'44 ww	36	36	36
1 Warner Quinlan 6s'39	22	22	22
1 Warn Sug Sta 7s'39	2½	2½	2½
5 WarrenBros cv 6s'41	49⅝	49	49½
5 Western Elec 5s'44	101	100⅝	101
17 West Md 5½s'77 A	63½	62½	62½
8 do 4s '52	60⅝	57	57
11 WNY&Pa 1st 5s'37	100	100	100
2 West Pac 1st 5s'46	35½	35	35
4 WestPaPow 5s'46 A	105	105	105
1 do 5s '56 G	104	104	104
2 West Union 6½s'36	85⅝	85⅝	85⅝
13 do 5s '51	65½	64⅝	64⅝
12 do R Est 4½s '50	67	66⅝	67
2 do 5s '60	66	65	65
4 West Shr 1st 4s 2361	77⅝	77⅝	77⅝
4 do 1st 4s 2361 reg	72	72	72
1 Wheel Stl 5½s'48 A	71⅝	71⅝	71⅝
2 do 4½s '53 B	62⅝	62⅝	62⅝
1 WhiteSewM 6s'36 xw	20½	20½	20½
1 Wk-SSt cvt 7s'35 ctfs	3⅝	3⅝	3⅝
1 Willys Overl 6½s'33	70	70	70
3 Wilson&Co 1st 6s'41	88	87⅝	87⅝
4 Wis Cent gen 4s '49	43⅝	43⅝	43⅝
5 YngstownS&T 5s'78	68	68	68

FOREIGN.

No. thous.	High.	Low.	Close.
24 Abitibi P&P 5s '53	21½	20	21½
5 Agri Bk col 6s '48	35½	35½	35½
1 AlpMontStl 7s '55	48⅝	48⅝	48⅝
1 Antioquia 7s'45 B	11½	11½	11½
8 do 7s '45 C	11½	11½	11½
1 Antwerp 5s '58	88	88	88
23 Argentine 6s '57 A	59	58	58
1 do 6s '58 B	58⅝	58⅝	58⅝
24 do 6s s f '59 June	59⅝	58⅝	58⅝
11 do s f 6s '59 Oct	59⅝	59⅝	59⅝
2 do s f 6s '60 May	59⅝	59⅝	59⅝
45 do 6s '60 Sept	59⅝	58⅝	58⅝
3 do 6s '60 Oct	58⅝	57½	57½
3 do 6s '61 Feb	58⅝	58⅝	58⅝
17 do 5½s '62	57⅝	57⅝	57⅝
43 Australia 5s '55	84	83	84
35 Australia 5s '57	84⅝	83	83
82 Australia 4½s '56	77⅝	76⅝	77⅝
5 Austria gtd 7s '43	92½	92⅝	92½
1 do 7s '57	51	50⅝	50⅝
6 Batavian Pet 4½s'42	92⅝	92	92⅝
1 Bavaria 6½s '45	50⅝	50⅝	50⅝
14 Belgium 7s '55	106	105⅝	106
13 do 7s '56	105⅝	105⅝	105⅝
6 do 6½s '49	100⅝	100⅝	100⅝
7 do 6s '55	99⅝	99	99⅝
10 Berlin City 6½s '50	43	43	43
12 do 6s '58	40	39	39
13 BerlinCyEl 6½s '51	54	54	54⅝
2 do 6½s '59	54	52	52
6 do 6s '55	51	50⅝	50⅝
2 BerlinElElev 6½s '56	49⅝	49⅝	49⅝
1 Bogota 8s '45	16⅛	16⅛	16⅛
2 Bolivia 8s '47	8	8	8
1 do 7s '58	7⅝	6⅝	7⅛
16 do 7s '69	7	6⅝	6⅝
2 Bordeaux 6s '34	104⅝	104⅝	104⅝
9 Brazil 8s '41	23⅝	22⅝	22⅝
18 do 6½s 1926-'57	19⅝	18⅝	18⅝
11 do 6½s 1927-'57	19⅝	19⅝	19⅝
3 BrazilCRyEl 7s '52	17⅝	17	17
7 Breda Ern 7s'54 w w	62⅝	62	62
6 Bremen 7s '35	55	55	55
23 Brisbane 5s '57	76⅝	75	75½
3 do 5s '58	78	78	78
1 do 6s '50	84	84	84
53 British 5½s '37	105⅝	105⅝	105⅝
1 do 5s 1929-'47	68⅝	68⅝	68⅝
2 do 5s 1929-'49 flat	68⅝	68⅝	68⅝
28 Budapest 6s 1927-'62	27⅝	26⅝	26⅝
5 Bue Air 6½s '55	51	50⅝	50⅝
6 do 6s 3d 6s '60 Oct	48	47⅝	47⅝
14 do 6s '61	33	32	32
5 BueAirPr 6½s '61	33¼	33⅝	33⅝
4 Bulgaria 7½s '68	26	25⅝	26
15 Canada 5s '52	100⅝	100⅝	100⅝
18 do 4½s '36	99½	99⅝	99⅝
8 do 4s '60	87	86⅝	86⅝
3 Cauca Val 7½s '46	12⅛	12⅛	12⅛
13 ChileMBk 6½s '57	8⅝	8⅝	8⅝
4 do 6s '61	8	8	8
10 do 6s '62	9	9	9
2 Chile 7s '42	8⅛	8⅛	8⅛
5 do 6s '60	9	9	9
1 do 6s '61 Jan	9	9	9
2 do 6s '61	9⅝	9⅝	9⅝
6 do 6s '61 Sept	9⅝	8⅝	8⅝
10 do 6s '63	9	9	9
2 Chil Mun 7s '60	7½	7½	7½
2 Cologne 6½s '50	41⅝	41⅝	41⅝
1 Colom 6s '61 Jan	34⅝	34⅝	34⅝
4 Colombia 6s '61 Oct	35⅝	34⅝	34⅝
4 Col M Bk 7s '46	26⅝	26½	26½
2 do 7s '47	29	29	29
23 do 6½s '47	30	27	27⅝
1 Copenhag 5s '52	78⅝	78⅝	78⅝
2 do 4½s '53	76	76	76
1 Cordoba Cy 7s '57	15⅝	15⅝	15⅝
4 Cordova Pr 7s '42	30⅝	30	30⅝
3 Cuba 5½s '53	78⅝	78	78⅝
18 do 5½s '45	42½	41⅝	42⅝
5 do 5s 1904-'44	90	90	90
24 do 4½s '49	79⅝	79	79
4 Cundinam 6½s '59	11⅝	11⅝	11⅝
8 Czecho 8s '51	100⅝	100⅝	100⅝
10 Denmark 6s '42	94⅝	94⅝	94⅝
5 do 5½s '55	92⅝	92	92⅝
7 do 4½s '62	79⅝	78⅝	79⅝
1 Deutsche Bk 6s '32	90⅝	90⅝	90⅝
2 Dom Rep s f 5½s '42	55	55	55
1 do 1st 5½s 1926-'40	47	47	47
22 Duke Pr Pw 6s '66	62	60	60⅝
7 D E Ind sfg 6s '62	99⅝	99⅝	99⅝
12 do 6s '47	99⅝	99⅝	99⅝
9 El Pw Ger 6½s'50	52½	52	52½
2 do 6½s '53	53⅝	53⅝	52⅝
5 Estonia Rep 7s '67	52	52	52
4 Fiat 7s '46	90⅝	90	90⅝
1 Finland stg 7s '50	74⅝	74⅝	74⅝
2 do 6½s '56	70⅝	70⅝	70⅝
10 do 5½s '58	68	67	67
5 FramIDev 7½s '42	101⅝	101⅝	101½
4 Frankfort 6½s '53	39	38⅝	38⅝
18 French 7½s '41	120⅝	120	120
1 do 7s '49	115⅝	115⅝	115⅝
6 Gelsenkirchen 6s '34	56	55½	55½
3 GerCAgrBk 7s '50	60½	59⅝	59⅝
16 do 6s '38 Apr	57⅝	57⅝	57⅝
18 do 6s '60 July	52½	52	52
29 do 6s '60 Oct	52⅝	52	52½
5 do 6½s '58	43⅝	43⅝	43⅝
176 GerGovIntl 5½s '65	52⅝	51	51⅝
62 Ger Rep 7s '49	71	69⅝	69⅝
6 Ger Gen El 7s '45	51⅝	51⅝	51⅝
2 do 6½s '40	45⅝	45⅝	45⅝
2 do 6s '48	44	44	44
5 Good Hope 7s '45	48⅝	48⅝	48⅝
2 Graz 8s '54	49⅝	49	49
1 GtConEPwJap 7s '44	48	48	48
6 do 6½s '50	43⅝	43	43
1 Greek 6s '68	27⅝	27⅝	27⅝
8 Haiti 6s '52	75	75	75
18 Hamburg St 6s '46	44⅝	43⅝	44⅝
6 HarpMin 6s'49 w w	52⅝	52	52
2 Helsingfors 6½s '50	68	68	68
1 Holland-AmL 6s '47	18	18	18
1 Hungary 7½s '44	42	42	42
1 Hung Munic 7½s '45	19⅝	19⅝	19⅝
4 Ilseder Stl 6s '48	45	45	45
1 Irish Free St 5s '60	80	80	80
18 Ital Cr Cons 7s'37 A	96	95½	96
3 do 7s '47 B	94	92⅝	92⅝
26 Ital P Util 7s '52	90	90	90
47 Italy 7s '51	97⅝	97	97⅝
31 Japan 6½s '54	63⅝	62⅝	63
79 do 5½s '65	53⅝	52⅝	53
5 Jugo-SlaviaBk 7s '57	27⅝	26⅝	26⅝
27 Karstadt 6s '43	[illegible]	35	35
12 Kreu & Toll 5s '59	19	18⅝	18⅝
1 do 5s '59 ctfs	17⅝	17⅝	17⅝
25 Lombard El 7s '52	80	79⅝	80
3 Lyons 6s '34	104⅝	104⅝	104⅝
2 Medel Mun 6½s '54	12⅝	12	12
8 Met Water 5½s '50	77⅝	75	77⅝
1 MiagMM 7s '56	42	42	42
31 Milan Cy 6½s '52	86⅝	86	86⅝

No. thous.	High.	Low.	Close.
5 Min Ger 6½s '58	12⅝	12⅝	12⅝
2 do 6½s '59	12½	12½	12½
2 MontM&A 7s'37 xw	92⅝	92⅝	92⅝
1 Montevideo 7s '52	24	24	24
13 do 6s '59	24½	24½	24½
12 NSouthWales 5s '57	82	80½	80½
13 do 5s '58	79	79	79
10 Nord Ry s f 6½s'50	105⅝	105⅝	105⅝
28 NoGerLloyd 6s '47	47⅝	46⅝	46⅝
1 Norway 6s '52	87⅝	87⅝	87⅝
10 do 6s '44	88⅝	87⅝	88¼
5 do 6s '43	88⅝	88¼	88⅝
13 do 5½s '65	85	84½	84⅝
10 do 5s '63	84¼	84¼	84¼
5 NorMunBk 5s '67	78½	78⅝	78⅝
5 NorwHyEl 5½s '57	71⅝	71⅝	71⅝
7 Ont Pw S 5½s '50	71½	71¼	71⅝
10 Ori Dev Ltd 6s '53	53½	53	53½
16 do 5½s '58	47⅝	47	47⅝
7 Pernambuco 7s '47	7	6½	7
6 Peru 1st 6s '60	6⅝	6⅝	6⅝
3 do 2d 6s '61	6⅝	6⅝	6⅝
1 Pirelli 7s '52	99	99	99
4 Poland 8s '50	58⅝	58	58⅝
25 do 7s '47	52½	52	52½
1 Por Aleg 7½s '66	11	11	11
1 Prague 7½s '52	96	96	96
18 Prussia 6s '52	49⅝	47½	48
27 do 6½s '51	50	47¼	47½
21 Queensld 7s '41	100⅛	99½	99½
10 do 6s '47	94	94	94
25 Rhinelbe 7s '46	47⅝	46½	47
21 Rhine-Main 7s '50	58⅝	58	58
15 Rhine-R-Wat 6s '53	41⅛	40½	40½
5 Rhine Westph 7s '50	56	56	56
10 do 6s '52	51¼	50½	50½
27 Rhine West 6s '53	52	50½	50½
5 Rio de Jan 6½s '53	9⅝	9¼	9¼
1 Rio Gr do Sul 8s '46	15⅝	15⅝	15⅝
5 do 7s '66	10⅝	10⅝	10⅝
2 do 6s '68	10½	10½	10½
70 Rome 6½s '52	89	87⅝	89
12 Roy Dutch 4s '45	85⅝	85½	85⅝
12 Ruhr Ch 6s'48 A	45	44	45
3 Rumanian Inst 7s '59	39	39	39
1 Saarbrueck 6s '53	64	64	64
2 Salvador 8s '48	60	60	60
5 Sao Pau Cy 8s '52	15	15	15
2 Sao Pau Sta 7s '56	16	16	16
22 do 7s '40	57½	57	57
6 do 6s '68	12½	12	12
8 Santa Fe Agr 7s '42	25	25	25
11 Sax P Wks 7s '45	57	56	56⅝
6 do 6½s '51	55	54	54
5 SaxStMtgI 7s '45	69⅝	69½	69⅝
5 do 6½s '46	59⅝	59⅝	59⅝
22 Serbs Cts Sl 8s '62	26	25	25⅝
5 do 7s '62	24⅝	24⅝	24⅝
4 ShinyetsuEl 6½s '52	39	38⅝	38⅝
2 Siem & Hal 7s '35	78	78	78
9 do 6½s '51	66⅝	66½	66⅝
5 Silesia Pr 7s '58	41⅝	41⅝	41⅝
10 SilesianLAs 6s '47	41	41	41
2 Soissons 6s '36	105	104⅝	105
9 Styria 7s '46	43½	42⅝	42⅝
13 Sweden 5½s '54	94⅝	93⅝	93⅝
1 Swiss 5½s '46	104⅝	104⅝	104⅝
3 Sydney 5½s '55	77⅝	77⅝	77⅝
3 Tokio Cy 5½s '61	49⅝	49	49
2 Tokio El Lt 6s '53	38⅝	38⅝	38⅝
2 Trondhjem 5½s '57	73	73	73
1 TyrolHyElPw 7½s'55	45⅝	45⅝	45⅝
1 do 7s '52	43	43	43
2 UjigawaElPw 7s '45	52½	52½	52½
1 USSCopenh 6s '37	81	81	81
2 UnStlBurb 7s '51	97	97	97
20 UnStlWks 6½s'51 A	42	41⅝	41⅝
4 do 6½s '47 A	41⅝	41⅝	41⅝
5 do 6½s '51 C	41⅝	41⅝	41⅝
2 Unterelbe P&L 6s'53	50	47	47
1 Uruguay 8s '46	46	46	46
9 do 6s '60	38½	38	38½
1 Vienna Cy 6s '52	55	55	55
14 Warsaw Cy 7s '58	40⅝	40	40⅝
10 WestnhUnElP 6s '53	40	37⅝	37⅝
4 Yokohama 6s '61	53	53	53

MONEY AND EXCHANGE

Money rates quoted by Chicago banks are as follows: Customers' commercial loans, 4½@5 per cent; collateral loans, 4½@5½ per cent; brokerage loans, 4@4½ per cent; commercial paper, 2@3 per cent; bankers' acceptances, 30-60-90 days, ¾@⅞ per cent; 120 days, 1@1¼ per cent; 150-180 days, 1¼ per cent.

NEW YORK MONEY MARKET.

NEW YORK, Oct. 5.—(AP)—Call money steady; 2 per cent all day. Time loans steady; 60-90 days, 1 per cent; 4-6 months, 1¼@1½ per cent. Prime commercial paper, 2 per cent. Bankers' acceptances unchanged. Bar silver steady, unchanged at 27⅝c.

FOREIGN EXCHANGE.

Exchange rates quoted below by the Continental Illinois Bank and Trust company are nominal.

	Oct.5.	Oct.4.	Wk. ago.	Yr. ago.
London	345.50	345.50	345.12	386.00
Paris	3.92¼	3.91½	3.92	3.94⅝
Italy	5.12¼	5.12¼	5.12¼	5.20
Belgium	13.88½	13.88½	13.88	13.99
Switzerl'd	19.28½	19.28	19.28½	19.61
Holland	40.17½	40.17	40.17	40.22
Denmark	17.95	17.95	17.95	23.00
Sweden	17.75	17.75	17.78	23.75
Norway	17.43	17.43	17.43	23.00
Spain	8.18	8.18	8.19	9.10
Germany	23.80	23.80	23.81	23.50
Austria	14.10	14.10	14.10	14.10
Poland	11.30	11.30	11.30	11.22
Greece	.61¼	.61¼	.61¼	1.29
Rumania	.60½	.60½	.60	.61
Jugo Slav.	1.60	1.60	1.70	1.77
Czecho Sl.	2.96½	2.96½	2.96½	2.97½
Finland	1.55	1.55	1.56	2.52
Canada	90.87	90.87	90.50	87.00
Argentina	25.85	25.85	25.85	24.10
Brazil	7.50	7.50	7.50	5.25
Hongkong	23.55	23.45	23.45	24.75
Shanghai	30.70	30.55	30.55	32.25
Japan	24.05	24.00	24.40	49.55
India	26.30	26.30	26.30	30.25
Chile	6.15	6.15	6.15	12.20
Bulgaria	.72	.72	.72	.73
Singapore	40.70	40.70	40.75	51.00
Hungary	17.50	17.50	17.50	17.54

U. S. TREASURY

WASHINGTON, D. C., Oct. 5.—The following is a statement of the condition of the United States treasury on Oct. 3:

Income to date this year	$444,598,100
Income to date last year	595,151,401
Decrease	$150,553,301
Outgo over income this year	$405,317,931
Outgo over income last year	389,900,925
Increase	$ 15,417,006
Balance general fund today	$846,369,347
Balance previous day	861,348,226
Decrease	$ 14,978,879

DIVIDENDS DECLARED

Stock, rate, period—	Payable.	Stock of record.
Adams-Millis, 50c q	Nov 1	Oct 20
Do pfd, $1.75 q	Nov 1	Oct 20
Bank of Cal N A, $2.50 q	Oct 15	Oct 8
Borden, 50c q	Dec 1	Nov 15
Bunte Bros pfd, $1.75 q	Nov 1	Oct 25
Cluett Peabody, 25c q	Nov 1	Oct 21
Corn Ex Bk Trust, $1 q	Nov 1	Oct 21
Cen Ill Sec cv pf, 37½c q	Nov 1	Oct 20
General Mills, 75c q	Nov 1	Oct 15
Homestake Mng, 75c m	Oct 25	Oct 20
Savannah Sug R, $1.50 q	Nov 1	Oct 15
Solvay A Inv p, $1.37½ q	Nov 15	Oct 15
P S of N Ill, 75c q	Nov 1	Oct 15
Do 6% pfd, $1.75 q	Nov 1	Oct 15
Do 7% pfd, $1.75 q	Nov 1	Oct 15
Com Edison, $1.25 q	Nov 1	Oct 15

DREXEL STATE BANK OF CHICAGO

A TRUST COMPANY

Cottage Grove Avenue and Oakwood Boulevard

Statement of Condition as of September 30, 1932

RESOURCES

Cash and Due from Banks	$ 506,380.32
United States Government Bonds	402,646.94
State and Municipal Bonds	395,602.60
Other Bonds and Securities	229,975.10
Loans and Discounts	1,636,596.81
Stock in Federal Reserve Bank	25,500.00
Bank Building and Vaults	301,013.32
Other Real Estate	73,009.31
	$3,570,724.40

LIABILITIES

Capital	$ 500,000.00
Surplus and Undivided Profits	371,817.55
Reserves	9,387.18
Bills Payable	199,710.00
Deposits	2,489,809.67
	$3,570,724.40

DIRECTORS

CHARLES PIEZ
Chairman of the Board, Link-Belt Co.
CHARLES T. BYRNE
Manufacturer
RICHARD W. YERKES
Treasurer, Link-Belt Company
FRED J. WEGG
Lawyer
ANDREW J. KOLAR
Vice President, Drexel State Bank
R. J. NEAL
President, Drexel State Bank

Member Federal Reserve System

CONTINENTAL ILLINOIS BANK AND TRUST COMPANY

CHICAGO

Statement of Condition, September 30, 1932

RESOURCES

Cash and Due from Banks		$185,099,217.06
United States Government Securities		93,141,817.98
Other Bonds and Securities		89,680,362.88
Loans: Demand	$105,803,172.55	
Time	257,492,343.10	363,295,515.65
Stock in Federal Reserve Bank		4,200,000.00
Customers' Liability under Letters of Credit		18,321,854.33
Customers' Liability on Acceptances		23,584,832.20
Other Banks' Liability on Bills Purchased		701,520.00
Interest Accrued but Not Collected		3,381,927.45
Bank Building		15,000,000.00
		$796,407,047.55

LIABILITIES

Capital		$ 75,000,000.00
Surplus		25,000,000.00
Undivided Profits		2,469,392.86
Reserve for Dividend Payable October 1		1,500,000.00
Reserve for Taxes and Interest		11,548,998.52
Deposits: Demand	$449,251,666.99	
Time	187,308,386.39	636,560,053.38
Letters of Credit		18,794,964.02
Acceptances		24,125,788.54
Other Banks' Bills Endorsed and Sold		701,520.00
Discount Collected but Not Earned		706,330.23
		$796,407,047.55

BOARD OF DIRECTORS

William W. Atterbury	*President,* The Pennsylvania Railroad Co.
Sewell L. Avery	*President,* United States Gypsum Company
Alexander F. Banks	
Chauncey B. Borland	Managing Borland Properties
Eugene J. Buffington	
Clifford D. Caldwell	*President,* Interlake Iron Corporation
Robert F. Carr	*President,* Dearborn Chemical Co.
William J. Chalmers	
Alfred Cowles	*President,* Rialto Trust
D. A. Crawford	*President,* The Pullman Company
Henry P. Crowell	*Chairman,* Quaker Oats Company
Edward A. Cudahy	*Chairman,* Cudahy Packing Co.
Herbert G. P. Deans	*Vice-President*
Lawrence A. Downs	*President,* Illinois Central Railroad Company
Louis Eckstein	*President,* The Ravinia Company
George B. Everitt	
J. Fletcher Farrell	*Vice-President and Treasurer,* Consolidated Oil Corporation
Marshall Field	Field, Glore & Co.
Stanley Field	*Chairman, Executive Committee*
Milton S. Florsheim	*Chairman,* The Florsheim Shoe Co.
George F. Getz	*Chairman,* Globe Coal Company
Charles F. Glore	Field, Glore & Co.
Frederick T. Haskell	
William F. Hayes	*Vice-President,* Menominee River Lumber Co.
Hale Holden	*Chairman of the* Southern Pacific Company
Albert M. Johnson	*Chairman,* National Life Insurance Company of the U. S. A.
D. F. Kelly	*President,* The Fair
James R. Leavell	*President*
D. R. McLennan	*President,* Marsh & McLennan, Inc.
William H. Mitchell	Mitchell, Hutchins & Co.
Walter P. Murphy	*Chairman,* Standard Railway Equipment Company
Charles W. Nash	*Chairman,* The Nash Motors Company
George M. Reynolds	*Chairman, Board of Directors*
Fred W. Sargent	*President,* Chicago and North Western Railway Company
H. A. Scandrett	*President,* Chicago, Milwaukee, St. Paul & Pacific Railroad Co.
Charles H. Schweppe	Lee, Higginson & Co.
Albert A. Sprague	Sprague, Warner & Company
James W. Stevens	*Chairman,* Illinois Life Insurance Co.
Robert W. Stewart	
W. B. Storey	*President,* Atchison, Topeka & Santa Fe Railway Co.
Herman Waldeck	*Executive Vice-President*
Fred E. Weyerhaeuser	Lumber, St. Paul, Minn.

The capital stock of the Continental Illinois Company, held in trust for the stockholders of the Continental Illinois Bank and Trust Company, is not included in the above figures

HOG MART PUTS ON MILD RALLY; PRICES MOVE UP

Rank and File of Cattle Drift a Bit Lower.

CHICAGO LIVE STOCK

HOGS.

Receipts, 16,000; shipments, 1,500.

Bulk of sales	$3.55@4.10
Light, good to choice, 140@160	3.75@4.00
Light, good to choice, 170@180	4.00@4.10
Good to choice, 180@210	4.00@4.15
Good to choice, 220@250	4.00@4.15
Good to cohice, 260@325	3.90@4.10
Pigs, good to choice, 100@135	3.50@3.75
Pigs, fair to good, 100@125	3.00@3.50
Pigs, inferior to fair, 60@125	2.00@3.00
Light packing sows, 270@350	3.35@3.75
Heavy packing sows, 350@550	3.00@3.35

CATTLE.

Receipts, 9,000; shipments, 2,500.

Prime steers, 1,000@1,500	$9.00@10.00
Good to choice, 700@1,300	7.75@ 9.25
Bulk of sales	6.00@ 8.50
Poor to choice, 700@1,000	4.50@ 9.00
Low grade killing steers	3.00@ 4.25
Cows, choice to prime	4.00@ 4.75
Cows, good to choice	3.25@ 4.00
Cows, common to fair	2.70@ 3.00
Canners and cutters	1.25@ 2.50
Heifers, yearlings, good to choice	6.75@ 8.50
Bulls, bologna, common to good	2.25@ 3.25
Calves, poor to choice	3.50@ 6.50
Stockers and feeders	3.00@ 6.75

SHEEP AND LAMBS.

Receipts, 15,000; shipments, 3,000.

Native lambs, good to choice	$5.00@5.35
Native lambs, medium to choice	4.50@5.00
Native lambs, common to fair	3.75@4.50
Native lambs, culls	2.50@3.50
Western range lambs, gd. to choice	5.00@5.70
Wethers, twos, fair to best	2.50@3.25
Feeding lambs, good to choice	5.00@5.25
Feeding lambs, fair to good	4.50@5.00
Ewes, light, good to choice	1.75@2.10
Ewes, heavy, good to choice	1.25@1.50
Ewes, inferior to fair	.50@1.00
Yearlings, all grades	3.50@4.25
Bucks	1.00@1.75
Breeding ewes	2.50@4.00

COMPARATIVE PRICES.

HOGS—Bulk of sales yesterday	$3.55@4.10
One month ago	3.75@4.60
One year ago	4.70@5.65
Top yesterday, $4.15; average, $3.85.	
CATTLE—Bulk of sales	$6.00@8.50
One month ago	7.00@9.25
One year ago	6.50@9.75
Top yesterday, $10.00; average, $7.25.	
SHEEP—Western range lambs	$4.75@5.70
One month ago	5.25@6.00
One year ago	5.00@6.25
Top yesterday, $5.75; average, $4.90.	

Estimated receipts at Chicago today: Cattle, 5,000; hogs, 19,000; sheep, 20,000.

A mild rally in hogs altered the course of the general market yesterday and raised the average costs of most droves 5@10c. The recovery did not reach down into the plainer grades of spring pigs, but the shorter supply of packing sows shared in the full strength. The extreme top price advanced 5c to $4.15 and the general average moved up 5c to $3.85. Most high quality 175@275 lb hogs sold quickly at $4.00@4.10, while a range of $3.50@3.90 picked up 300@340 lb averages.

Prime 380 lb butchers sold at $3.30 and 503 lb averages at $3.15, the heaviest butchers on the market. The latter kinds come in competition with the 400@500 lb packing sows that are available at $3.00@3.20. Consequently demand for butcher grades exceeding 325 lbs is generally weak. Plain quality underweights and pigs finished weak to a shade lower. Most other hogs were firm at the finish. Large local houses, while not aggressive, paid up to $4.10 for best selections, within 5c of the top.

Top Cattle High.

The bearish attitude of buyers sent the rank and file of cattle into slightly lower price channels yesterday, but had little effect on the market for the "cream" of the crop of highly finished corn fed steers selling at $9.00 and above. These are still selling within 25@35c of the highest point since last January and $2.35, or 30 per cent, above the low spot about four months ago. A string of 62 prime 1,251 lb Iowa steers set the day's top price at $10.00, which was also paid for 31 averaging 1,387 lbs.

Not many transactions passed $8.50, the buk of steers going over the scales at $6.00@8.50. Prime 1,538 lb beeves sold at $9.25. Plain classes, of beef merit, ranged down to $4.50 and inferior grassy natives were sold at $3.00@4.00 in smaller numbers. There has been an increase in the proportion of light steers and yearlings lately. Many of these are good to choice quality, but in the weight class that has taken the brunt of the decline the last few days. Declines of 50c are general for the first three days of the week and many of the 600@900 lb averages show 75c to $1.00 loss, compared with early last week.

Top Lambs Reach $5.70.

In a belated upturn after most of the natives had changed hands on a steady basis, top western range lambs to city butchers advanced 20c to $5.70, while several carloads sold at $5.60 to packers. Bulk of the native crop cashed in at $5.00@5.25, city butchers hand picking occasional lots of ewe and wether lambs at $5.35.

Cooler weather held the mutton trade firm, with choice old western ewes averaging 130 lbs at $2.10, the same price paid for similar kinds Tuesday. Angora goats from the west sold for local slaughter at $1.00. Feeding lambs were scarce and in only fair demand at $4.25@5.00.

Receipts at Chicago for today are estimated at 5,000 cattle, 19,000 hogs and 20,000 sheep, against 4,706 cattle, 19,498 hogs and 24,262 sheep the previous Thursday and 5,290 cattle, 23,648 hogs and 20,775 sheep a year ago.

RAIL SAFETY UP 75 PCT. IN 10 YRS., REPORT SHOWS

Washington, D. C., Oct. 5.—[Special.]—The railroads of the United States are being operated with the greatest safety in their history, according to a report of the committee on train accidents submitted to the twelfth annual convention of the safety section of the American Railway association now in session.

"In the last ten years, American railroads have made an improvement of 75 per cent in safety in train operation," said G. H. Warfel of Omaha, Neb., in presenting the report. "This remarkable achievement culminated in an unprecedented safety record being made by the railroads in 1931, and preliminary reports for the first six months this year show a still greater improvement.

"In 1931 only four passengers lost their lives in train accidents, three of whom were killed in one accident."

AMERICAN GAS.

American Gas and Electric company and subsidiaries reported for the twelve months ended Aug. 31 surplus of $11,163,852 after interest, subsidiary dividends and preferred dividends of the parent company, depreciation, etc. This compares with $15,986,832 available for the common stock in the preceding twelve months.

NEW · YORK · CURB · TRANSACTIONS

Wednesday, October 5, 1932.

Shares sold today	360,000	Total sales 1932 to date	47,859,800
Year ago	524,937	Total sales 1931 to date	86,077,638

	Sales.	High.	Low.	Close.	Net chge.
A					
Acetol Prod A	100	5	5	5	....
Ainsworth	100	4¼	4⅛	4⅛	— 1⅜
Alum Co Am.	2,950	67⅝	56½	57½	—18
Do pfd	200	59	55⅛	55⅛	— 6
Alum Ltd D w	24	7	7	7	— 1⅝
Am Arch	100	10⅛	10⅛	10⅛	— ⅝
Am Beverage	1,000	8	7⅞	8	....
Am Cap A	400	2	2	2	....
*Am CitP&LA	200	31⅜	31⅜	31⅜	+ 1⅜
Do B	1,500	5⅜	4⅛	4⅜	— 1⅛
Am Cyan B	3,700	5⅜	4⅞	4⅞	— ⅝
Am&Fgn P w	1,500	7¼	6⅛	6⅛	— ⅜
Am Fdrs	1,700	1⅝	1⅜	1½	— ⅛
Am G & El	8,300	34⅝	30⅛	30⅞	— 3⅛
Am Home Pr ts	2,300	⅛	⅛	⅛	....
Am Lt & T	300	21¼	20½	20½	— 1
Am Maize	100	18	18	18	....
Am Mfg	225	10	10	10	....
Am Maracaibo	100	⅛	⅛	⅛	....
Am Pneum	100	⅛	⅛	⅛	....
Am Sup Pw	31,700	6½	5⅛	5⅛	— 1⅛
Do pfd	100	37	37	37	....
Anch Post F.	200	1⅜	1⅜	1⅜	— ⅛
ArkNatGas A	700	2⅛	2⅜	2⅜	— ⅜
Asso El Ind	200	3	3	3	— ⅜
Asso G & E	300	3⅛	2⅜	3¼	+ ⅛
Do A	2,800	2⅝	2⅝	2⅝	— ¼
Atl Coast Fish	100	1	1	1	— ¼
Atlas Corp	8,900	8¼	7	7¼	— 1
Do pfd A	100	37½	37½	37½	— 1
Do war	2,200	3½	2⅞	2⅞	— ⅝
Avia Sec NEng	100	3	3	3	+ ⅛
Atlas Ply	100	2	2	2	— ⅛
B					
Babcock & Wil	25	35	35	35	— 2½
BellancaAirc v	100	⅛	⅛	⅛	— ⅛
Bend Ind Ln	200	11⅜	11⅜	11⅜	— ⅛
Blue Ridge	800	2⅜	2⅜	2⅜	....
Do cv pfd	500	30	29½	29½	— ⅝
Blumenthal[S]	200	4	4	4	— ⅝
Braz T & L	3,100	10	9¼	9⅛	— ⅛
Buckeye P L	200	25½	25	25	— ¼
Buf N & EP pf	200	22	21⅜	21⅜	— ⅝
Bunk Hill & S	25	21	21	21	— 1
Burma Ltd	400	1⅜	1⅜	1⅜	....
C					
Cab&Wire A	300	1	1	1	+ ⅜
Do B	200	½	½	½	....
CanMarc Wirel	900	1⅝	1⅝	1⅝	....
Carib Syn	100	⅝	⅝	⅝	....
Celanese 1st pf	50	41	41	41	— 4
CenHudGE vtc	100	13½	13½	13½	— ¼
CenIll P S pf	10	35	35	35	— 7⅝
Cen Pub S A	300	1	1	1	....
Cen & S W Ut	100	1⅛	1⅛	1⅛	— ⅛
Cen St El	3,400	3⅝	3½	3½	— ¼
Centrif Pi	100	3	3	3	....
Cities Service	8,800	4⅛	3⅜	4	— ⅛
Do pfd	200	24	24	24	....
Do BB pfd	10	20	20	20	— 1
Do 7% pfd	50	26	26	26	....
Claude Ne Lts	400	1	⅞	⅞	— ⅛
Claude Ne Del	100	9	9	9	+ 1⅝
Cleve El Ill	100	28	28	28	— 1
Cleve Tract	400	2	1⅜	1⅜	— ⅛
ColG&E cv pf	275	99	95	95	— 3
Col O & G vtc	100	1⅝	1⅝	1⅝	....
Comwlth Edis	800	76½	75	75	— 2⅛
Comwlth&S w	24,200	⅛	⅛	⅛	— ⅛
Comm Wat Sv	100	1	1	1	+ ⅛
Comstock Tun	600	⅛	⅛	⅛	— ⅛
ConsG&E Balt	400	67	65	65	— 1½
Cont Chi	300	2	2	2	— ⅛
Cord Corp	2,300	5⅜	4⅝	4⅝	— 1
Creole Pet	200	2⅛	2⅛	2⅛	....
Crane Co pfd	25	41	41	41	— 5
Cresson Gold	400	⅛	⅛	⅛	— ⅛
Crocker Wh	300	6	5½	5½	— 1½
Crown C Pet	1,400	½	½	½	....
Crown C Int A	500	3	3	3	....
Cuneo Press	100	12½	12½	12½	— 1½
D					
Darby Pet	100	3¼	3¼	3¼	— ⅛
Deere & Co	7,200	14⅝	11½	11½	— 3⅛
De Forest	100	½	½	½	....
Doehler Die	100	2	2	2	— ⅛
Driver-Harris	100	6	6	6	— 1⅛
Dubilier Con	100	⅝	⅝	⅝	....
Duke Pw	25	58½	58½	58½	— ⅛
E					
East Gas & F	100	7½	7½	7½	— ⅛
East Sta Pw	600	3½	3	3	— 1⅛
E Ut Asso cv	100	5	5	5	— ⅛
E Wash M B	200	2	2	2	— ⅛
Eisler Elec	700	2	2	2	— ⅛
El Bd & Sh	102,700	33⅞	27	27	— 6⅝
*Do pfd	600	58	57	57	— 1⅛
*Do 5% pfd	300	49	48⅝	49	+ ⅛
El Pw As	200	6⅜	6⅜	6⅜	— ⅛
El P&L opt w	300	5⅛	5	5	— 1⅛
Do 2d pfd A	25	23⅝	23⅝	23⅝	— ⅝
Elect Share	300	5⅜	5¼	5¼	— 1⅛
Do pfd	300	45½	45	45	— ⅛
EmpG&F7%pf	100	19⅝	19	19⅝	— 2⅛
Europ El A	100	2½	2½	2½	— ⅛
Do deb rts	1,900	½	½	½	....
F					
Feder Cap pfd	200	12	12	12	— ⅛
Fisk Rub new	300	3⅛	2⅝	2⅝	— ⅛
Do n pf	200	25½	24	24	— 2½
Ford M Can A	1,200	8⅜	7⅞	8	— ⅛
Do B	50	15⅜	15⅜	15⅜	— ⅛
Ford Mot Ltd	2,700	4⅛	4	4	— ⅛
Founda For A	100	4⅜	4⅜	4⅜	....
Franklin Mfg	200	2½	2½	2½	— ⅛
G					
Gen Alloys	300	1¼	1¼	1¼	— ⅛
Gen Aviation	2,300	3½	2⅝	3	— ⅛
GenThE cv pf	100	⅝	⅝	⅝	— ⅛
Glen Alden	200	14½	13	13	— 2⅛
Gold Seal El	900	⅛	⅛	⅛	....
Goldfield Cons	2,600	⅛	⅛	⅛	....
Goldman Sach	2,200	3½	3⅜	3⅜	— ⅛
Gorh Inc pf	50	6⅝	6⅝	6⅝	— ⅛
Gt Atl&P nv	90	142½	140	140	— 6
Groc Str vtc	500	1	1	1	....
Gulf Oil Pa	1,200	32	30	30½	— 1⅛
H					
Hap Cand StA	100	⅝	⅝	⅝	....
Helena Rubin	100	⅞	⅞	⅞	....
Horn & Hard	100	25	25	25	....
Hudson BM&S	200	3⅝	3⅝	3⅝	— ⅛
Humble Oil	100	41⅛	41⅛	41⅛	— 1⅛
Hydro El Sec	200	7⅛	7⅛	7⅛	— ⅛
Hygrade Fd	100	3½	3½	3½	....
I					
Imp Oil Can	900	8⅜	8¼	8¼	— ⅛
Do reg	200	8½	8½	8½	— ⅛
Ins Co N Am	800	36⅜	34½	34½	— 2⅜
Internat Pet	2,800	10⅛	9⅜	9⅝	— ⅛
Inter Sup Pow	200	14⅛	14⅛	14⅛	— ⅛
Inter Util B	100	2⅛	2⅛	2⅛	— ⅛
Interst Equit	200	⅝	⅝	⅝	....
Do cv pf	400	15	14⅜	14⅜	— ⅛
Irving Air Ch	500	6⅛	6	6	— ⅛
Ital SuperpoA	200	2⅛	2	2⅛	+ ⅛
K					
KellySprin new	600	3	3	3	— ⅛
L					
Lehigh C&N	100	10	10	10	— ⅝
Lerner Strs	200	3¼	3	3	....
Lone Star Gas	100	7⅝	7⅝	7⅝	— ⅛
M					
Mass Util Ass	100	2⅛	2⅛	2⅛	— ⅛
Mayflower Ass	100	28	28	28	....
Merchant S pf	100	65	65	65	....
Metro Ed pf	50	60½	60½	60½	— 4½
Mid West Util	200	½	⅛	⅛	+ ⅛
Mo-Kan P L	200	⅛	⅛	⅛	....
Moodin ptc pf	100	17⅛	17⅛	17⅛	+ ⅛
Mount SP pf	10	46⅝	46⅛	46⅛	—15⅝
N					
Nat Am Co	200	⅝	⅝	⅝	....
Nat Avia	100	5⅝	5⅝	5⅝	....
Nat Bellas He	6,700	2⅛	1⅞	2⅛	— ⅛
Nat Bond&Sh	500	27	26	26	— 1½
Nat Dairy pfA	100	99½	99½	99½	— ½
Nat Food A ww	100	1⅛	1⅛	1⅛	....
Nat Fuel G	800	12½	12½	12½	— ⅛
Nat Investors	300	3½	3⅜	3⅜	....
Do war	100	1⅜	1⅜	1⅜	— ⅛
Nat P&L 6%pf	100	74	74	74	....
Nat Steel war	200	1¼	1	1¼	....
Nat Trans	200	8	8	8	— ⅛
NewEngPo pf	130	51½	50	50	— 1
N J Zinc	300	32	31½	31½	— 1½
Newmont Min	700	17⅛	15⅛	15⅛	— 2⅜
NYTel6½%pfd	25	114	114	114	— ⅛
Niag Hud Pow	2,700	16⅝	15⅝	15⅝	— ⅝
NiagHuA war	3,300	1⅛	1	1	— ⅛
Niag Sh MdB	300	7½	7½	7½	— ⅛
Nor Cent Tex	100	1⅛	1⅛	1⅛	....
O					
Ohio Copper	1,700	⅛	⅛	⅛	....
P					
PacG&E 1st pf	100	24	24	24	....
Pac Light pf	25	89⅝	89⅝	89⅝	— ⅝
Pan-Am Airw	100	25	25	25	— 1½
Parke Davis	300	17⅛	17⅛	17⅛	+ ⅛
Parker Rust-P	50	35½	35½	35½	....
Pennroad	1,200	3	2⅝	2⅝	— ⅛
Pa-Mex Fuel	700	6⅛	4⅜	4⅜	+ ⅛
Pa P&L 7% pf	50	96	96	96	— ⅛
Pa Wat & Pw	100	52⅛	52⅜	52⅜	— ⅛
Pepperell	30	37⅛	37⅛	37⅛	— ⅛
PhilMorrisCons	100	2⅝	2⅝	2⅝	— ⅛
Phoenix Sec	300	⅝	⅝	⅝	....
Pilot Radio A	800	2⅛	1⅞	1⅞	....
Pioneer Gold	1,100	3⅝	3⅜	3⅜	— ⅛
Pitney-Bowes	400	4⅛	4	4	— ⅛
Pitts Pl Gl	200	16½	16½	16½	— ⅛
Premier Gold	2,000	½	½	½	— ⅛
PubUtHold ww	1,900	⅛	⅛	⅛	— ⅛
Do x w	7,200	1	⅝	⅝	— ⅛
Pure Oil pfd	20	58½	58½	58½	— ⅛
Q					
QuakerOats pf	10	106	106	106	— 1
R					
Railroad Sh	100	1	1	1	— ⅛
RainbwLum A	100	1	1	1	....
Do B	200	⅝	⅝	⅝	....
Raytheon v t c	200	3½	3	3½	+ 1½
Relian Intl A	600	2⅝	2¼	2⅛	....
Repub Gas	100	⅝	⅝	⅝	....
Reybarn Inc	300	1½	1⅜	1⅜	— ⅛
Reynolds Inv	500	⅝	⅝	⅝	....
Roan A Cop	500	7	6⅝	6⅝	— ⅛
RootRef pr pf	100	6	6	6	— 1
Rossia Intl	100	⅝	⅝	⅝	....
S					
SafeCarH&L	100	36¼	34	34	— 4
St Anth Gold	400	⅛	⅛	⅛	....
St Regis Pap	7,900	5⅝	4⅛	4⅝	— ⅛
Do pfd	80	31	31	31	— 4
Salt Cr Prod	200	5⅜	5⅜	5⅜	+ ¼
Schiff Co	200	9	9	9	+ ½
SelAllied n v	100	8⅜	8⅜	8⅜	— ⅛
Sec Corp Gen	100	6¼	6¼	6¼	— 2⅜
Segal Lock	200	⅛	⅛	⅛	....
Selected Indus	100	1⅝	1½	1½	— ⅛
Do al ctfs	100	47⅞	47⅞	47⅞	+ ⅛
Seton Leather	100	2½	2½	2½	+ ⅛
Shenandoah	100	3⅝	3⅝	3⅝	— ⅛
Do pfd	100	20	20	20	— ⅛
Silica Gel ctfs	600	⅝	⅝	⅝	— ⅛
Singer Mfg	10	108⅛	108⅛	108⅛	— 3⅛
Smith A O	100	27	26	26	— 4½
SmithCor's vtc	100	3⅝	3⅜	3⅜	— 2⅛
S Am G & Pl	100	1⅛	1⅛	1⅛	— ⅛
So Penn Oil	100	13⅛	13⅛	13⅛	....
S C Ed C pfd	100	20⅝	20⅝	20⅝	— ⅛
Stand Inv pf	50	10⅛	10⅛	10⅛	— ⅛
St Oil Ind	3,000	20⅝	20⅛	20⅛	— ⅛
St Oil Ky	600	12⅛	12	12	— ⅛
St Pow & L	100	10⅛	10⅛	10⅛	— 1
Do pfd	50	51½	51½	51½	— 3½
Stan Sil-Lead	200	⅛	⅛	⅛	....
Starrett	500	⅝	⅝	⅝	....
Do pfd	200	1⅛	1⅛	1⅛	— ⅛
Stein & Co	100	5	5	5	— ⅛
Sun Invest	100	2⅛	2½	2½	+ ⅛
Swift & Co	300	9	8⅝	8⅝	— ⅛
T					
Technicolor	700	3⅝	3⅝	3⅝	— ⅛
Teck-Hugh G	300	3	3	3	+ ⅛
Texon Oil	100	7½	7½	7½	....
Transcon Air	700	3⅜	3⅜	3⅜	— ⅛
Trans-Lux	200	2⅛	2⅛	2⅛	— ⅛
TubizeChatCor	300	6	5⅛	5⅛	— 1½
U					
UnitCorp war	1,100	4⅛	4	4	— ⅛
Unit Founders	7,700	2⅛	1⅞	1⅞	— ⅛
United Gas	4,300	3⅛	2⅜	2⅜	— ⅛
Do warrs	1,400	1	1	1	— ⅛
Do pfd	600	39⅜	36⅛	36⅛	— 3⅛
UnLt&Pow A	5,100	6⅝	5⅝	5⅝	— ⅛
Do cv pfd	900	27½	25⅜	25⅜	— 2⅝
U S & Int Sec	300	⅝	⅝	⅝	....
Do pfd	1,000	27½	27	27	— ⅛
U S El Pow	600	1⅛	1⅛	1⅛	— ⅛
U S Finish	100	2⅛	2⅛	2⅛	....
U S Foil B	300	4⅝	4⅛	4⅛	— ⅛
UnitStores v t c	100	⅛	⅛	⅛	....
*Unit Verde	500	3⅛	3	3⅛	....
Utility Equit	100	2⅝	2⅝	2⅝	— ⅛
Util Pow & Lt	1,400	3	2⅝	2⅝	— ⅛
W					
Walgreen	100	13	13	13	— 1⅛
Watson J W	200	⅝	⅝	⅝	....
West Air Exp	100	12½	12½	12½	+ 1
West Mass	75	35	35	35	+ 1⅛

DOMESTIC BONDS.

No. thous.		High.	Low.	Close.	Net chge.
7	Ala Pow 5s '46	97½	96⅛	97⅛	....
8	do 5s '68	88⅛	88⅛	88⅛	+ ½
7	do 4½s '67	83⅛	83	83	....
3	Alumin Co 5s '52	97	97	97	....
3	Alumin Ltd 5s'48	72⅛	72	72	— 1
6	Am Cm P 6s '40	3⅛	3⅛	3⅛	+ ⅛
5	Am E&P 6s '57 A	35½	34⅛	34⅛	— ⅛
16	Am G&E 5s 2028	86⅛	85⅛	85⅛	— ⅛
11	Am G&P 5s '53	34⅜	34⅛	34⅛	— ⅛
13	Am P&L 6s 2016	68⅛	67	67	— 1⅛
9	Am Roll M 5s '48	58	57	57	— ⅛
17	do 4½s '33	70⅛	70	70⅛	— ⅛
3	Am Seat 6s '36	35	35	35	+ ⅛
9	Appal Gas 6s '45	6	5⅛	5⅛	+ ⅛
1	Appal Pw 5s '41	103⅛	103⅛	103⅛	....
6	do 5s '56	93½	93	93⅛	— ⅛
8	Ark P&L 5s '56	88⅛	87⅜	88	....
2	Assoc El 4½s '53	45⅛	45⅛	45⅛	— ⅛
12	AG&E5½s'38 in ct	25	24⅛	24⅛	— ⅛
32	do 5s '50	26½	25	25	— 1⅛
3	do 5½s '77	35	33⅛	33⅛	— ⅛
7	do 5s '68	26⅛	25	25	— ⅛
31	do 4½s '49C	23⅛	22⅛	22⅛	— 1
13	AsT&T 5½s '55 A	38	35⅛	35⅛	— 2⅛
22	Bell T Cn 5s '55A	99⅝	98⅛	98⅛	— ⅛
3	do 5s '57 B	99⅛	99	99	— ⅛
5	do 5s '60 C	99⅛	99⅛	99⅛	+ ⅛
1	Birm Gas 5s '59	53	53	53	— 8
9	B&M RR 6sM'33	100⅛	100⅛	100⅛	....
1	Buf G El 5s '39	105	105	105	+ ⅛
13	CN Ry Eq 7s'35E	101⅛	100⅛	100⅛	— ⅛
192	Cn Pac Ry 6s '42	98⅛	96⅛	97	— 1⅛
10	Caro P&L 5s '56	75	73⅛	74	— 1⅛
1	Catpr Tr 5s '35	91⅛	91⅛	91⅛	— ⅛
1	CR M&P 5s '53	97	97	97	....
9	Cen Ill Lt 5s '43	102⅛	102⅛	102⅛	+ ⅛
8	C I PS 4½s '67 F	69	68	68⅛	— ⅛
13	Cen Me 4½s '57E	89⅛	88⅛	89⅛	— ⅛
8	Cen P&L 5s '56	67⅛	66⅛	66⅛	— 1
28	Cen PS 5½s '49	8⅛	7⅛	8	— ⅛
11	Cen St E 5½s '54	48	47	47⅛	— ⅛
8	do 5s '48	48	47⅛	47⅛	— ⅛
20	CSt P&L 5½s '53	47⅛	45⅛	45⅛	— 2⅛
4	C D E 4½s '70A	80⅛	80	80	— ⅛
5	Chi Pn T 5½s '42	45⅛	42	43	— ⅛
4	Chi Ry cod 5s '27	48⅛	48⅛	48⅛	— ⅛
19	Cg S R 5½s '49A	21⅛	21⅛	21⅛	— ⅛
1	Cin St C 5½s'52A	55⅛	55⅛	55⅛	+ ⅛
8	Cit Ser 5s '66	41	40⅛	40⅛	— ⅛
145	do 5s '50	42⅛	40	40⅛	— 2⅛
6	Cit S Gas 5½s '42	56	55⅛	55⅛	— ⅛
2	Cit S G P 6s '43	62	62	62	— ⅛
17	Cit S Pw5½s '52	45⅛	45	45⅛	— ⅛
1	do 5½s '49	46½	45⅛	45⅛	— ⅛
4	Clev E Ill 5s '39	104⅛	104⅛	104⅛	— ⅛
3	do 5s '54 A	106	105	105	....
22	Com Ed 5s '53A	101⅛	101¼	101¼	....
22	do 5s '53 A	101½	101½	101½	....
3	do 5s '54 B	102	102	102	....
12	do 4½s '56 C	94	93⅝	94	....
1	do 4½s '57 D	93½	93¼	93¼	....
1	do 4½s '60 E	93½	93¼	93⅝	....
75	do 4s '81 F	86⅝	86	86⅝	....
44	do 5½s '62G	104	103⅛	103⅛	....
51	Com Sb 5½s '48A	79⅝	78⅞	79⅛	+ ⅛
7	ConnL&P4½s'56C	100⅛	100⅛	100⅛	....
7	do 5s '62 D	103⅛	103	103	— ⅛
150	Cn R P 5s A '52	96⅛	95⅝	95⅝	— ⅛
5	C G El P 4½s'35	103⅛	103⅛	103⅛	....
2	Con G Balt 4s '81	96	96	96	....
1	Con GU 6½s '43A	18	18	18	— ⅛
3	do 6s '43 A	27⅛	27	27⅛	....
1	Consm P 5s '36	104	104	104	....
13	do 4½s '58	100	99⅝	100	— ⅛
43	Ct G&E 5s '58 A	62⅝	61⅛	61⅛	— 1
3	Cont Oil 5½s '37	92⅛	92	92⅛	— ⅛
13	Ct Sec 5s '42 A	45⅛	45	45	— ⅛
2	Crane Co 5s '40	75	75	75	— ⅛
1	Cud P 5½s '37	86	86	86	....
2	do 5s '46	99⅝	99⅛	99⅛	....
50	Day P&L 5s '41	102⅛	102⅛	102⅛	— ⅛
19	Det C G 6s '47 A	87⅛	86⅛	87⅛	+ ⅛
51	do 5s '50 B	82	80⅛	80⅛	— ⅛
4	Dix GG 6½s '37A	85½	84⅛	85⅛	+ ⅛
2	Duke Pw 4½s '67	97⅛	97⅛	97⅛	— ⅛
11	E Ut Inv 5s '54A	23	22⅛	23	....
10	Ed El Ill 5s '85	102⅛	102⅛	102⅛	— ⅛
6	do 5s '34	102⅛	102⅛	102⅛	....
5	do 5s '33	101	100⅛	101	....
45	El P&L 5s 2030	53	51⅛	51⅛	— 2⅛
8	Emp D E 5s '52	51⅛	50	50	— 1⅛
3	Em O&R 5½s '42	48⅛	48⅛	48⅛	— ⅛
1	Fairb Mor 5s '42	57	57	57	— ⅛
14	Fed W 5½s '54	43⅛	42	42	— 1
15	Fston Ct M 5s'48	79⅛	79⅛	79⅛	— ⅛
11	Fston Tire 5s '42	86⅛	85⅛	85⅛	— 1
25	Fisk Rb 5½s '31	45	44⅛	44⅛	— ⅛
9	do 5½s '31 cod.	44⅛	44	44	— ⅛
41	Fla P&L 5s '54	73⅛	73	73	— ⅛
1	Fla P 5½s '79 A	62⅛	62⅛	62⅛	— 1⅛
3	Gary E&G 5s'34A	69	67	67	— 2
9	Gatin P 5s '56	73⅛	73	73	— ⅛
8	do 6s '41	69	68⅛	68⅛	— ⅛
4	do 6s '41 B	69	69	69	....
2	Gen Bronz 6s '40	48	47⅛	47⅛	+ ⅛
1	Gn Mo Ac 5s '33	101	101	101	....
1	do 5s '35	101⅛	101⅛	101⅛	+ ⅛
4	Gen P U 6½s '56	26⅛	25⅛	25⅛	— 1⅛
4	do 6½s '33	39	38	39	+ ⅛
7	G W W 5s '43 A	45⅛	45	45	— 1
1	Geo-Caro Pw5s'52	84⅛	84⅛	84⅛	+ ⅛
7	G W. W 6s '44B	11⅛	10⅛	10⅛	....
43	Geo Pow 5s '67	87⅛	85⅛	85⅛	— 1⅛
1	Geo P&L 5s '78	66	66	66	— 2
1	Gillette 5s '40	96	96	96	— 1
19	Gl Ald Cl 4s '65	54	53	53	— 1
3	Glid Co 5½s '35	86½	86	86½	+ ⅛
1	Gobel A 6½s'35A	69	69	69	— 2
1	G West P 5s '46	102⅛	102⅛	102⅛	+ ⅛
4	Grn M Pw 5s '48	85	85	85	....
5	Guar Inv 5s '48A	43⅛	43⅛	43⅛	+ 1⅛
8	Gulf Oil Pa 5s'47	98	97⅛	98	+ ⅛
9	do 5s '37	100	99⅛	99⅛	+ ⅛
1	Glf St Ut4½s'61B	75½	75½	75½	+ 1⅛
1	do 5s '56 A	82	82	82	+ ⅛
2	Hall Ptg 5s A '47	65⅛	65⅛	65⅛	— ⅛
25	Hood Rub 7s '36	53	53	53	— 3
5	Hood R 5½s '36	41⅛	41⅛	41⅛	+ 1⅛
13	HousGG 6s '43A	46⅛	45	45	— 1⅛
2	HouL&P4½s '78D	92⅛	92	92	— ⅛
7	do 4½s '81 E	91⅛	90⅛	90⅛	— ⅛
1	do 5s 1953 A	99	99	99	+ ⅛
5	Huds Bay 6s '35	73⅛	73	73	— 1
5	HyPNiaF 5s '50	104	104	104	+ 1
2	HygrFds 6s '49A	48	47	48	+ 1
1	do 6s 1949 B	47	47	47	+ 1⅛
1	Idaho Pw 5s '47	99⅛	99⅛	99⅛	— ⅛
2	Ill Cen 4½s '34	47	46½	47	....
1	Ill N Ut 5s '57	93	93	93	+ 1⅛
31	Ill P&L 5s '56 C	67⅛	67⅛	67⅛	— ⅛
3	do 5½s 1957	61⅛	61⅛	61⅛	— 1⅛
17	do 6s 1953 A	79⅛	79	79	— ⅛
1	do 5½s 1954 B	73⅛	73⅛	73⅛	+ ⅛
1	Ind El 6s 1947	77⅛	77⅛	77⅛	— ⅛
4	do 5s 1951 C	75¼	73	73	— 2½
2	Ind Svc 5s '63 A	39	39	39	....
3	IndnP&L 5s '57A	95	94¼	94¼	— 1
1	InsulUt 5s '49 A	2¼	2¼	2¼	....
21	do Inv 6s '40 B	2⅝	2¼	2⅜	....
5	IntPSec 7s '57 E	90½	90½	90½	+ ½
1	do 7s 1952 F	81	81	81	— 1
7	do 6½s '55 C	90	89	89	....
1	do 6½s '54 B	104¼	104¼	104¼	....
4	Int Salt 5s '51	78	78	78	— 1½
2	Int SecAm 5s '47	49¼	49¼	49¼	— ¾
5	Int Pow 6s '52	47½	47	47¼	— ¾
1	do 5s 1957	66¾	66¾	66¾	— ¾
1	IntPSve 4½s '58	68	68	68	— 1
2	Int Tel 5s '81 A	62	62	62	....
1	Ia-NebL&P5s '57	80	80	80	....
1	IaPubSvc 5s '57	78	78	78	— ¼
3	IaRy&L5½sA '45	93	90½	93	— 2
3	JacksGas 5s '42	63½	63½	63½	— 1⅝
39	JerCP&L 4½s'61C	93½	92⅛	92⅞	— 1
4	Kas P&L 5s '57 B	83¾	83	83¾	+ ¼
1	KellySpr 6s '32	50	50	50	— 2
3	KyUt 6½s '48 D	88¼	87	87	— 3
1	do 5s 1969 I	75	75	75	— 2
69	KopG&C 5½s '50	86⅝	85¼	85⅝	+ ¼
3	do 5s 1947	78⅝	78⅛	78⅛	— ⅝
9	LehPS 6s2026 A	82¼	81⅞	82	....
8	LibMcN&L 5s '42	57⅝	57⅜	57⅜	— ⅝
10	LoneStarG 5s '42	88	88	88	....
1	LongIsLt 6s '45	100	100	100	— 1
1	LosAG-E5½s'49I	103¾	103¾	103¾	+ ¼
2	Lou G&E 6s'37A	100⅝	100⅝	100⅝	+ ¼
6	LouP & L 5s '57	90	90	90	— ¼
4	MassGas5½s '46	93	92	92	— ¾
10	do 5s 1955	88¼	87½	87½	— ½
11	MemP&L 5s '48	100¼	100¼	100¼	+ ½
1	Metro Ed 4s '71	80	80	80	....
10	do 5s 1962 F	95⅝	94⅝	95¼	— ¼
2	MidWUt 5s '32	8¼	8¼	8¼	+ ¼
6	do 5s 1933	8¼	7⅝	7⅝	— ¾
6	do 5s 1934	8¼	7⅝	7⅝	— ¾
2	do 5s 1935	8¼	8¼	8¼	— ¾
1	MilwGLt 4½s '67	98⅜	98⅜	98⅜	— ¼
15	MinnGL 4½s '50	84⅝	84⅝	84⅝	+ ¼
10	MinnP&L 4½s '78	84	83½	83⅝	+ 2½
1	do 5s 1955	89¼	89¼	89¼	....
11	MissRF6s '44 ww	85	84½	85	....
3	do 6s '44 xw	83	83	83	+ 1
15	MissP&LCo5s '57	76⅝	75⅝	76⅝	— ⅝
5	Miss Pw 5s '55	75	75	75	....
2	MissRivP 5s '51	102¼	102¼	102¼	+ ½
1	MoPSvc 5s '47A	60	60	60	— 2
3	MonWP5½s '53B	74¼	74¼	74¼	....
4	MontLH-P5s '51A	96⅝	96⅝	96⅝	....
12	do 5s 1970 B	95½	95	95	— ½
3	Muns SS 6½s '37	10¼	10	10	— ¾
13	Narrag 5s '57	99⅝	98¾	99	— ¼
25	do 5s B '57	99	98⅝	99	— ¼
35	NatElP 5s '78	6⅜	5½	5⅝	— 1¼
4	NatP&L5s 2030 B	68	67½	67½	— 1⅜
2	NP Sv 5s '78 cod	22¼	21¼	21¼	— 1
109	do 5s 1978	23⅝	22⅛	22½	— ⅛
2	NebPw6sA 2022	99	99	99	....
14	NevCalE 5s '56	68	67½	67⅝	+ ¼
16	NEngG&E 5s '50	59⅝	59	59⅝	+ ¼
1	do 5s 1948	58½	58½	58½	— 1
11	do 5s 1947	59⅝	58½	58¾	+ ¼
35	NEngP 5½s '54	69⅝	68	68½	— ⅜
9	do 5s 1948	65½	65½	65½	— ⅝
2	NOrlPS 4½s '35	72	72	72	....
4	NYCEl 5½s '50	80¼	80	80	....
17	NYC&StL 6s '35	30⅜	29½	29½	— ¼
45	NYPw&L4½s '67	93½	93	93	— ¼
16	NY StE-G 4½s '80	87	86¼	87	— ¼
1	do 5½s 1962	99	99	99	....
2	NiagFallP 6s '50	106⅝	106½	106⅝	+ ¼
7	NAmL&P 5s '34	87½	87	87	— 1½
1	do 5s 1935	79½	79½	79½	— ¼
17	do 5½s '56	39⅜	38⅝	38⅝	— ⅝
1	do 5s 1936	78½	78½	78½	+ ¼
15	NConUt 5½s'48A	38½	36⅞	37½	+ 1
5	NIndPS 5s '66 C	82⅝	82⅝	82⅝	....
1	do 5s 1969	82½	82½	82½	— 1½
1	NOhP&L5½s '51	98½	98½	98½	....
16	NSt P 4½s '61	92⅜	92	92	— ¼
1	NW P S 5s A '57	77⅜	77⅜	77⅜	+ ¼
19	OhioEdis 5s '60	96½	95½	96⅛	+ ¼
1	Ohio Pwr 5s 2024	91½	91¼	91½	+ 3¼
10	do 4½s '56 D	95⅝	95¼	95⅛	— ¼
2	OhPubS 6s '53 C	91	91	91	+ 1
6	do 5½s '61 E	85⅜	85⅜	85⅜	+ ¼
6	OklaG&E 5s '50	87⅛	86⅜	86⅜	— ¼
1	OswFalls 6s '41	58	58	58	....
4	PacG&E4½s'57 E	96⅜	95½	96	....
1	do 4½s '60 F	95⅝	95⅝	95⅝	— ¼
13	do 5s 1955 D	102	101¾	102	....
5	do 5½s 1952 C	105	105	105	— ¼
5	do 6s '41 B	108⅛	107⅝	108⅛	+ ¼
1	PacInv 5s '48 A	71⅛	71⅛	71⅛	— ¼
4	PacP&L 5s '55	72½	72	72	— ¼
5	Palm Corp 6s '38	78	78	78	+ ¼
5	PaCP&L 4½s '77	77	75⅛	75⅛	— 1½
12	PennEl 4s '71 F	74	73½	73½	— ¼
1	Pa-OhEd 6s '50	80	80	80	— 3
1	do 5½s 1959 B	74	74	74	....
15	POP&L5½s '54A	100¼	99⅝	99⅝	....
4	PenPow 5s '56	99½	98⅝	98⅝	— ¼
1	PaPS 6s '47 C	90½	90½	90½	— ¼
1	PaWat&P 5s '40	103½	103½	103½	— 1½
2	do 4½s '68 B	98	98	98	— ¼
97	PeoGL&C 6s'57C	102½	101¼	101½	— 1
4	Peo L&P 5s '79	2	2	2	....
7	Phil El 5s '66	107¼	107	107	....
10	Phil E P 5½s'72	106	105½	106	....
22	Pied El 6½s '60A	65	63	65	+ 2
1	Pied N Ry 5s'54A	66⅝	66⅝	66⅝	— 1¼
1	Pitts Steel 6s '48	65	65	65	....
5	Poor & Co 6s '39	62⅝	62¼	62¼	— ¼
1	Pot El P 5s '36	103⅝	103⅝	103⅝	— ⅝
5	P S N H4½s'57B	91	91	91	+ 3
1	P S N Ill4½s'78D	81½	81½	81½	— ¼
4	do 5s '36	90⅝	90½	90½	— ¼
2	do 5s '66 C	88	88	88	+ ¼
11	do 4½s '80 E	80	79	79	— 1
31	do 4½s '81 F	79⅝	78	78⅝	— 1¼
139	do 6½s '37 G	101	100¼	100¼	— ¼
2	P S N J 6s ctfs	112	111	111	— ½
3	P S Okla 5s '57D	78	78	78	....
5	P S Su 5½s'49A	69½	68⅝	69⅛	+ 1¼
8	Pu S P&L 5½s'49	75½	74	74	— 1½
8	do 5s '50 C	70½	70	70	— ½
2	do 4½s '50 D	67½	65	65	— 2½
1	Queb P 5s A '68	82	82	82	+ 2
2	Rad KO 6s'41 fpd	90⅝	90½	90½	— 1½
7	Rep Gas 6s '45 A	18⅝	18⅛	18⅛	— ¼
3	Roch C P 5s '53	45⅝	45⅜	45⅜	— ¼
30	Roch G&E5s'62E	101	100½	100½	— ¼
5	St L G&C 6s '47	18	16	16	— 1¼
17	Saf H W 4½s '79	98¾	98¼	98¼	— ¼
3	S Ant P S 5s'58B	80¼	80¼	80¼	— ¼
2	Seattle Lt 5s '49	60⅝	59½	60⅛	+ ¼
7	Sha W&P4½s'67A	70½	70½	70½	— ¼
2	do 4½s '68 B	70½	70½	70½	— ¼
14	do 4½s '70 D	71½	69	69	— 2½
2	do 5s '70 C	77	76½	77	+ ½
21	Silica Gel 6½s'32	46	44	44½	— ¼
12	SEP&L6s2025Axw	78	77¼	77¾	— ¼
4	So Cal Ed 5s '39	105¼	104⅝	104⅝	— ⅝
15	do 5s '51	102⅛	102	102	+ ¼
11	do 5s '54	102½	102	102	— ¼
10	So Cal G 4½s'61	88¾	88	88½	+ ¼
1	So Car P 5s'57	68½	68½	68½	+ ¼
3	So G 6½s '35 x w	86	86	86	+ ½
19	S IndG&E5½s'57	101⅛	100¼	100¼	— 1⅜
9	So Nat G 6s '44	48½	48	48	....
1	S W G&E 5s'B'57	76	76	76	— 1¼
1	S W L&P 5s'57A	68	68	68	— 2
11	S W N G 6s '45	31	30½	30½	— ½
2	S W P&L6s2022A	68¼	68¼	68¼	....
2	Staley Mfg 6s '42	72½	72½	72½	+ ¼
3	Std G&E 6s '35	64	62⅜	62⅜	— ¼
1	do 6s '35 cvt	65	65	65	....
8	do 6s '51	56	55	55½	— 1
35	do 6s '66	54½	53	53	— 2
14	Std P&L 6s '57	54⅝	53	53	— 1¼
47	Stud Cor 6s '42	54⅝	53¼	54	— ⅜
6	Std Tel 5½s '43	38½	37	38½	+ 2½
2	Sup Ill 4½s '70	75½	75	75	— ¼
12	do 4½s '68	76½	75	75	— 1½
13	Swift&Co 5s '40	93½	93	93⅛	+ ¼
9	do 5s '44	101¾	101½	101½	+ ¼
4	Syracu L 5s'57B	104	104	104	+ ¼
1	Tex C G 5s '48	52½	52½	52½	— ¼
20	Tex El S 5s '60	88	87⅝	87⅝	— ¼
4	Tex G Ut 6s '45	19	18	18	— 1
1	Tex P&L 5s '56	91	91	91	— ¼
5	Tid W P 5s '79A	67½	67¼	67¼	— ¼
5	T C R T5½s'52A	35	34½	34½	— 2½
2	Ulen & Co 6s '44	22⅞	22⅞	22⅞	— ¼
8	Un El 5s '57	102	101¼	101¼	— ¼
2	do 5s '67 B	101⅞	101⅞	101⅞	+ ¼
14	Un G C 5s '50	99	98⅞	99	....
4	Un Term 5s '42	92¼	92	92	+ 4
3	Un El NJ 4s '49	97¼	97¼	97¼	— ¼
2	Un L&P 6½s '74	60¼	60	60	— 1
3	do 6s '75	55⅜	55	55	— 1
2	do 5½s '59	76	75	76	+ 1
19	Un L&Ry 5½s '52	59	58½	58½	— ¼
1	do 6s '52 A	83⅜	83⅜	83⅜	+ ¼
2	do 6s '73 A	55½	55½	55½	— ¼
3	Un Pub 6s '42 A	10¼	9½	10¼	+ ¼
30	U S Rub 6s '33	93¼	93	93	....
11	do 6½s '35	58	57	57	— 1¼
1	Ut P&L 6s2022A	70¼	70¼	70¼	+ ¼
16	Utica G&E 5s'52E	99½	99	99	— ¼
1	V Camp Pr6s'48	15	15	15	— 3
2	Virg P S 6s '46	61	61	61	— ¼
7	do 5½s '46 A	71½	71	71¼	— ¼
2	do 5s '50 B	68⅝	68⅝	68⅝	— ⅝
6	Wal Ast 7s'54cod	9	8	8	— 1
1	Wash W P 5s'60	97¼	97¼	97¼	— ⅛
6	W Tex Ut 5s '57A	56½	54½	54½	— 1⅛
7	W U G&E5½s'55A	88½	88	88	— ½
6	West Chi5½s'37	103	103	103	....
4	W Min L&P5s'44	85	85	85	— ½
1	Wis P&L5s'58F	90	90	90	....

FOREIGN BONDS.

No. thous.		High.	Low.	Close.	Net chge.
5	Baden C M 7s'51	42	42	42	— ¾
8	Bu A Prov7½s'47	46	45½	46	+ 1
1	do 7s '52	37¼	37¼	37¼	— 1⅛
3	Ct Bk Gerds'52A	42	40	40	— 2
9	do 6s '51 B	61¼	61¼	61¼	+ 3
16	Com Pr Bk5½s'37	55½	54½	54½	— ⅛
9	ErME6½s'53Aww	66¼	65⅛	65¾	+ 2⅛
1	Eur El 6½s'65xw	60¼	60¼	60¼	— ¼
6	Eur Mg 7s '67C	27⅝	26½	26½	— ⅝
2	Fin RMBk 6s'61	53	52⅛	53	+ ⅝
6	Ger C M 7s '47	48⅛	46	46	— 3⅛
11	do 6s '47	48	46	47	— 1⅛
7	Hamb El 7s '35	72	68	68	— 2
1	do 5½s '38	56	56	56	— 3
5	Han St 6½s '49	41⅝	41⅛	41⅛	+ ¼
12	Isarco H E 7s'52	71½	71	71	+ 1⅛
7	It S P 6s'63A	51	51	51	....
1	Med Col 7s '51	15	15	15	— 1⅛
13	Mendoz Pr 7½s'51	27⅝	22⅛	22⅛	— 5
8	Nippon EP 6½s'53	41	40½	40½	— ½
6	Prussia El 6s '54	55½	55½	55½	— 1⅛
7	Ruhr G 6½s'53A	46	45	45	— 2
4	Ruhr Sus 6½s '58	41	39	39	— ⅝
9	Russ 5½s '21	1⅛	1⅛	1⅛	....
5	do 5½s ctf '21	1½	1½	1½	....
1	Sauda F 5s '55A	101½	101½	101½	+ 1½
11	Sax P W 5s'32	66½	65½	65½	— ⅝
1	do 6s '37	60	60	60	— ⅝
11	Stinnes 7s '36 xw	44½	44	44	....
39	do 7s '46 xw	42½	41	41	— 1
1	Un E S 7s'56xw	73	73	73	....
3	Un Ind 6½s '41	53	53	53	....
5	do 6s '45	51½	51¼	51¼	+ 1½

*Ex dividend. †First sale since ex dividend date or dates.

CHICAGO TAX WARRANTS

	1930—Bid.	1930—Ask.	1931—Bid.	1931—Ask.
CITY OF CHICAGO.				
Corporate	98	100	96½	97½
Bonds and interest	Called		96	98
Library	95	97	84	86
Playgrounds	..	..	72	76
T. B. sanitarium	95	97	86	90
Schools—Educational	94	96	79	81
Schools—Building	94	96	78	80
Schools—"E" scrip	..	..	76	79
Schools—"B" scrip	..	..	75	78
COOK COUNTY.				
Corporate	94	96	90	92
Highways	95	96	88	95
SANITARY DISTRICT.				
Corporate	87	91	94½	96
Bonds and interest	93	96	94	96
LINCOLN PARK COMMISSIONERS.				
Corporate	89	92	91	94
SOUTH PARK COMMISSIONERS.				
Corporate	..	..	95	97
WEST PARK COMMISSIONERS.				
Corporate	87	90	72	75

NEW YORK BANK STOCKS

	Bid.	Ask.		Bid.	Ask.
*Bankers T	64⅝	65½	Fifth Av.	1140	1240
†Bk of Man	36	36½	First Nat'l	1600	1640
Bk ofNY&T	300	320	Guaranty T	309	312
Brooklyn Tr	195	205	Harriman N	75	100
†Cent Han.	134	137	*Irving Tr.	24⅝	25
†Chase Natl	38⅝	39	‡Mfrs Tr.	31	31½
*Chemical	38¼	38¾	*Nat'l City	48⅝	49¼
Commercial	175	185	‡N Y Trust	96	98
*Continent	18¼	18¾	‡Public Nat	29	30
†Corn Exch	71	73	†Title Guar	42	44
‡County Tr	20	23	U S Trust	1520	1560
†Empire Tr	26½	27			

*$10 Par. †$20 Par. ‡$25 Par. x Ex-Dividend.

MERCANTILE
Trust & Savings Bank of Chicago

Jackson Boulevard and Clinton Street
Established 1912

STATEMENT of CONDITION, September 30, 1932

RESOURCES

CASH AND DUE FROM BANKS	$2,349,620.19
UNITED STATES GOVERNMENT SECURITIES	1,957,345.46
Municipal Bonds	247,485.87
Other Marketable Bonds	92,382.46
Loans and Discounts	3,359,947.18
Interest Accrued but Not Collected	33,319.27
Customers' Liability on Letters of Credit	31,785.00
Overdrafts	837.41
Other Assets	56,034.69
	$8,128,757.53

LIABILITIES

Capital Stock	$ 600,000.00
Surplus	250,000.00
Undivided Profits	47,839.68
Reserves	169,539.71
Interest Collected but Not Earned	5,032.17
Liability on Letters of Credit	31,785.00
Other Liabilities	72,533.43
DEPOSITS	6,952,027.54
	$8,128,757.53

DIRECTORS

FREDERICK H. RAWSON, *Chairman of the Board, also Chairman, First National Bank of Chicago.*
HARRY N. GRUT, *President*
E. P. BRACKEN, *Executive Vice-President, Chicago, Burlington & Quincy Railroad Co.*
RICHARD J. COLLINS, *The Fulton Street Wholesale Market Co.*
GEORGE E. CULLINAN, *Vice-President, Graybar Electric Co., Inc.*
ALBERT B. DICK, JR., *Vice-President, A. B. Dick Company*
WM. W. FARRELL, *Vice-President*
MILTON S. FLORSHEIM, *Chairman of Board, Florsheim Shoe Co.*
DAVID B. GANN, *Gann, Secord & Stead, Attorneys*
N. L. HOWARD, *President and Chairman of Board, North American Car Corporation*
NEIL C. HURLEY, *President, Binks Manufacturing Company, Chairman of Executive Committee, Independent Pneumatic Tool Co.*
J. A. ROESCH, JR., *President, Steel Sales Corporation*
E. A. RUSSELL, *Vice-President, Otis Elevator Company*
W. W. K. SPARROW, *Vice-President, Chicago, Milwaukee, St. Paul & Pacific Railroad Company*
HENRY X. STRAUSS, *Chairman of Board, Meyer & Company*
HARRY A. WHEELER, *Director, First National Bank of Chicago*

Members Chicago Clearing House Association . Federal Reserve Bank

CENTRAL REPUBLIC BANK
AND TRUST COMPANY

LASALLE AT ADAMS

STATEMENT OF CONDITION, SEPTEMBER 30, 1932

RESOURCES

Cash and Due from Banks	$ 24,344,761.92
United States Government Securities	933,606.33
State, County and Municipal Securities	2,449,789.76
Other Bonds and Securities	14,659,643.80
Loans and Discounts	91,806,756.44
Federal Reserve Bank Stock	720,000.00
Real Estate Owned	4,708,597.74
Accrued Interest	573,610.50
Other Resources	2,824,822.15
Customers' Liability, Account Acceptances and Letters of Credit Outstanding	584,478.45
Total	$143,606,067.09

LIABILITIES

Capital	$ 14,000,000.00
Surplus	10,000,000.00
Undivided Profits	1,528,218.70
Reserves	2,290,478.77
Bills Payable	35,511,374.49
Notes and Bills Rediscounted with Federal Reserve Bank	3,414,500.00
Other Liabilities	188,864.85
Acceptances and Letters of Credit under Guarantee	586,152.70
Deposits	76,086,477.58
Total	$143,606,067.09

The foregoing statement does not include assets of the investment affiliate, Central Republic Company, whose capital stock is trusteed for the benefit of the stockholders of Central Republic Bank and Trust Company.

DIRECTORS

CHARLES G. DAWES, Chairman of the Board
DARRELL S. BOYD, Fisher, Boyden, Bell, Boyd & Marshall
EDWARD N. HURLEY, Chairman Executive Committee, Electric Household Utilities Corp.
JOSEPH H. BRIGGS, Vice President, H. M. Byllesby & Co.
JAMES S. KEMPER, President, Lumbermens Mutual Casualty Co.
GEORGE T. BUCKINGHAM, Defrees, Buckingham, Jones & Hoffman
F. J. LEWIS, Chairman of the Board, F. J. Lewis Mfg. Co.
DANIEL H. BURNHAM, Burnham Brothers, Inc.
JOHN A. LYNCH, Chairman, Executive Committee
GEORGE R. CARR, Vice President, Dearborn Chemical Co.
JOHN A. McCORMICK, Vice President
CHARLES S. CASTLE, Banker, Retired
C. M. MODERWELL, Chicago, Wilmington & Franklin Coal Co.
HARLEY L. CLARKE, President, Utilities Power and Light Corp.
ROBERT H. MORSE, President, Fairbanks, Morse & Co.
PHILIP R. CLARKE, President
JOHN W. O'LEARY, Vice Chairman of the Board
HENRY M. DAWES, President, Pure Oil Co.
JOSEPH E. OTIS, Vice Chairman of the Board
WILLIAM R. DAWES, Vice President
JOSEPH E. OTIS, JR., Vice President & General Manager, The Alemite Mfg. Corp.
H. E. OTTE, Vice Chairman of the Board
GEORGE W. DIXON, President, Arthur Dixon Transfer Co.
BURTON F. PEEK, Vice President, Deere & Co., Moline, Ill.
GEORGE B. DRYDEN, President, Dryden Rubber Co.
CONRAD H. POPPENHUSEN, Poppenhusen, Johnson, Thompson & Cole
GEORGE A. EDDY, President, Goss Printing Press Co.
T. W. ROBINSON, Manufacturer
GEORGE F. GETZ, Chairman of the Board, Globe Coal Co.
RAYMOND W. STEVENS, President, Illinois Life Insurance Company
JOHN GOODRIDGE, Vice President, Willing Investment Trust
CHARLES R. STREET, Vice President, Great American Insurance Co.
JAMES E. GORMAN, President, Chicago, Rock Island & Pacific Ry. Co.
LUCIUS TETER, Chairman of the Board, Baird & Warner, Inc.
M. E. GREENEBAUM, Banker
RAWLEIGH WARNER, Vice President and Treasurer, Pure Oil Co.
SAMUEL M. HASTINGS, Chairman Finance Committee, Dayton Scale Company Division, International Business Machine Corp.
HARRY P. WEBER, Vice President and General Counsel, Chicago City Railways
CHARLES W. HIGLEY, President, Hanover Fire Insurance Co.
WALTER H. WILSON, Walter H. Wilson & Co.
JAMES M. HOPKINS, Chairman of the Board, Camel Co.
ROBERT E. WOOD, President, Sears, Roebuck and Co.
HARRY B. HURD, Pam & Hurd
MARK W. WOODS, President, Woods Bros. Corp., Lincoln, Nebraska

STATEMENT OF CONDITION
SEPTEMBER 30, 1932

SEARS COMMUNITY STATE BANK

Homan Avenue at Arthington Street

RESOURCES

CASH AND DUE FROM BANKS	$ 533,458.77
U. S. Gov't and Other Marketable Bonds	795,277.32
Loans and Discounts	1,042,675.19
Overdrafts	283.61
Other Resources	87,940.58
TOTAL	$2,459,635.47

LIABILITIES

Capital Stock and Surplus	$ 220,000.00
Undivided Profits and Reserves	69,905.19
DEPOSITS	2,169,730.28
TOTAL	$2,459,635.47

Deposits increase since last call (June 30) ... $168,941.89
Deposits increase in last year ... $418,572.35

WALTER M. HEYMANN, Chairman of Board, *Vice President, First National Bank*
E. H. POWELL, Chairman of Executive Committee, *Treasurer, Sears Roebuck & Co.*
J. LOUIS KOHN, President

A CLEARING HOUSE BANK

"Low-Priced Stocks a Buy?"
Send for free copy
Babson's Reports
and the famous BABSONCHART
Div. 40-5, Babson Park, Mass.

BANKERS CHARGE BURDEN OF TAXES HALTS RECOVERY

Urge Curb on Borrowing by Government.

[Continued from page 27, column 8.]

on some public roll" and that "30 per cent of every earned dollar will go for taxes in 1932."

"Great governmental expenditures without necessity or desirability have been induced," another resolution stated, and continue to be foisted "by organized minorities seeking their own advantage."

The continuance of this "will cause business to disintegrate," the resolution stated. The Reconstruction Finance corporation was lauded for rendering invaluable emergency service.

Flareup Over Branch Banking.

The controversy over extension of branch banking was left in another resolution as a question for decision by the state and national bank organizations.

In spite of the compromise resolution on branch banking, in which the suggestion was advanced that this contentious question was an internal problem of the state and national bank divisions, the resentment of the small banker against the threat of branch expansion flared for an interval.

Charles F. Zimmerman, president of First National of Huntington Penn., speaking as president of the association of independent bank units, took the floor to protest against the proposal to allow national banks the privilege of state-wide expansion. He announced an intention to poll members of the national bank division by mail at a later date. The buzz that followed his speech and threat was shushed when spokesmen for the convention harmony program hastily switched the discussion.

Urges Tax Convention.

Gov. Conner urged the convention to work for tax revision, so as to spread the tax burden more uniformly over all the people of a community and for a stricter limitation of local bond issues in order to curb the public debt burden.

During his address the Mississippi executive, first governor of a state ever to address the bankers during the 58 years of their annual meetings, said:

"It is not strange that the American people have suddenly became painfully tax conscious and vociferously insistent on tax reform when we consider that "federal, state and local governmental expenditures increased from $2 billion in 1912 to $12 billion in 1931.

Tax 22 Per Cent of Income.

"Our tax bill last year amounted to twenty-two per cent of the total 1931 income of all citizens.

"The sum total of this huge obligation remains as a prime mortgage on the lands and homes of our people—as a millstone about their necks and a blight upon their hopes."

Asserting "unwise voting by the people" had resulted in an enormous number of local bond issues which permitted "politicians to squander public funds," Gov. Conner said: "The remedy is to be found in an inexorable limitation upon local bond issues."

Referring to the sales tax, Gov. Conner said:

"This form of taxation appears to be especially acceptable to Mississippi. We adopted it four months ago. It is still on trial, and we make no extravagant claims for it, but receipts have thus far exceeded estimates and there remains no doubt that it has met the emergency for which it was adopted."

"Receipts have thus far exceeded estimates and there remains no doubt that it has met the emergency for which it was adopted."

Sisson Named President.

Francis H. Sisson, vice president of the Guaranty Trust company of New York, was elected president of the association to succeed Harry J. Haas, vice president of the First National Bank of Philadelphia, retiring president. Sisson has been first vice president of the association.

Francis Marion Law, president of First National Bank of Houston, Tex., was moved up from second vice president to first vice president.

The 1933 convention will be held in Chicago.

BANKER ATTACKS POSTAL SAVINGS IN SHANNON QUIZ

Kansas City, Mo., Oct. 5.—(AP)—The congressional committee investigating competition of government with private business closed its session here today after hearing objections of two country bankers against the postal savings system.

W. F. Duvall, president of the Duvall Trust company, Butler, Mo., who said he represented the Missouri State Bankers' association, said "the government could do nothing better toward making the communities more prosperous than to turn the money in the postal savings banks over to the banks so the banks could use it in the communities."

Representative Joseph B. Shannon of Missouri, chairman of the investigating committee, said the final hearing of his committee will be held in Chicago, Nov. 14, when the United States Chamber of Commerce will offer evidence of government competition in twenty-six lines of business.

I.C.C. Orders Investigation of Seatrain Lines, Inc.

Washington, D. C., Oct. 5.—(AP)—The interstate commerce commission today ordered an investigation of the legality of Seatrain Lines, Inc., a company which tomorrow will begin transporting entire trains from New York to Havana, Cuba, and between Havana and New Orleans on ships. The commission will take in the question of whether the new plan violates the Panama Canal act, whether acquisition of the Hoboken Manufacturers' Railroad company is legal, and issuance of securities.

NEW · YORK · STOCK · TRANSACTIONS

Wednesday, October 5, 1932.
Shares sold today........2,951,760
Year ago........2,819,638

Wednesday, October 5, 1932.
Total sales 1932 to date........[illegible]
Total sales 1931 to date........[illegible]

[The figures in brackets after name of stock are the present dividend rate.]

Prev. 1932 High	Low	Div. yld. pct.	Bid	Asked	Description, div. rate, $—	Sales	High	Low	Close	Net chge.
					A					
34¾	10	6.0	19	20	Abr & Str [1.20]	300	20	20	20	— 1⅛
9½	1⅝	...	6¼	6¾	Adams Express	4,800	7½	6½	6½	— 1
30⅝	12	11.8	16½	17	Adams-Millis [2]	600	17½	16⅞	16⅞	— 1
14	9½	...	10½	11½	Addressograph	100	11½	11½	11½	— ⅜
16½	4½	17.8	8½	9⅜	Affil Prod [1.60]	1,900	9⅛	8⅜	9	— ⅝
63⅞	30⅞	5.6	54¼	54⅜	Air Reduction [3]	5,500	57½	54¼	54¼	— 5⅜
16⅝	7⅜	5.0	9⅞	10	Alaska-Jun [.50]	4,200	10⅛	10	10	— ⅝
3⅝	⅜	...	1⅞	2	Alleghany	11,300	2	1⅞	2	....
8	⅝	...	4	5⅜	Do pfd x w	500	4¼	4½	4½	— ¼
8¼	⅞	...	4½	4⅞	Do pfd $30 w w	900	4⅞	4⅞	4⅞	— ⅛
88¼	42½	7.9	75⅝	75⅞	Al Chem & D [6]	15,100	80	75⅞	75⅞	— 4⅞
119½	96½	6.0	115	117¾	Do pfd [7]	100	117¾	117¾	117¾	+ ¾
15⅝	4	...	10	10¼	Allis-Chalm Mfg	2,900	11⅝	10	10	— 1½
22⅞	12	10.0	19⅞	19⅞	Amerada [2]	500	20⅞	19⅞	19⅞	— 1⅛
15½	3¼	...	9¾	10	Am Ag Chem Del	600	10⅝	9½	9½	— 1⅛
22½	5	...	15	15¼	Am Bank Note	600	16	15	15	— 1⅛
47	28	7.5	40¼	43⅞	Do pfd [3]	10	40¾	40⅜	40⅜	— 2⅜
17⅜	6¼	4.6	13⅜	14	Am Br Shoe [.60]	600	14¼	13½	13½	— 1
90	40	8.8	80	81	Do pfd [7]	10	80	80	80	— ¾
73⅞	29⅝	8.0	50¼	50⅜	Am Can [4]	36,600	54⅞	50⅜	50⅜	— 4⅞
129	93½	5.8	121	124¾	Do pfd [7]	600	121½	120½	121½	— 1
17	3¼	...	9	10	Am Car & Fdy	400	11	10	10	— 1⅛
50	16	...	25¼	30	Do pfd	300	27	25½	26	— 1⅜
37⅞	18	8.8	34¼	34⅜	Am Chicle [3b]	200	34⅞	34⅞	34⅞	— 1⅜
8¼	2	...	6⅞	7⅞	Am Colortype	100	7	7	7	— ½
27	11	...	23¼	23⅞	Am Coml Alcohol	3,100	25⅞	23⅞	23⅞	— 2⅛
15⅝	2⅝	...	10½	11⅛	Am Europ	200	11⅝	10⅞	10⅞	— 1
15	2	...	8⅞	9	Am & For Power	22,000	10⅝	8⅞	8⅞	— 2
33	3⅝	...	14	15½	Do $6 pfd	100	15½	15½	15½	— 1⅛
38⅛	5	...	15¼	18	Do $7 pfd	200	16⅞	16	16	— 2⅝
21⅛	2⅝	...	11	13⅛	Do 2d pfd	200	13	11⅞	11⅞	— 1⅝
6⅛	1	...	3¼	4	Am Hide & Leather	600	4	3⅞	4	— ⅛
27	4⅞	...	...	16⅛	Do pfd	200	17	16	16	— 1⅛
51⅝	25	10.8	38⅛	38⅞	Am Home P [4.20]	1,500	39⅞	38⅝	38⅝	— ⅝
21⅝	7⅝	12.5	8	8⅞	Am Ice [1]	900	8⅞	8	8	— ⅞
68	40	15.0	40	41	Do pfd [6]	200	40	40	40	— ⅛
12	2¼	...	7⅛	7⅝	Am International	9,300	9¼	7½	7½	— 1½
15⅛	3⅝	...	8½	11	Am Locomotive	200	9⅛	9	9	— 2
49	19	...	30	35	Do pfd [7]	100	33	33	33	— 1
22⅛	7½	4.6	12⅞	13	Am Ma & F [.80]	1,900	14⅛	12⅞	13	— 1⅜
9⅛	1½	...	6⅛	6⅜	Am Metal	500	6¾	6⅜	6⅜	— ⅜
32	6½	...	23⅛	25	Do 6% pfd	50	25	24	24	— 1⅛
17⅞	3	...	10⅜	10⅝	Am Pow & Light	11,900	12⅝	10⅝	10½	— 2⅛
58	15⅝	...	30⅞	35	Do $6 pfd [6]	200	35	35	35	— 5⅛
49⅞	10	17.9	24⅞	28	Do $5 pfd [5]	200	29	28	28	— 2
12⅛	3⅛	...	8⅛	8⅝	Am Rad-Std San	19,200	9⅛	8⅛	8⅛	— 1⅛
18⅝	3	...	12⅛	12½	Am Roll Mill	11,100	15	12⅞	12⅞	— 2⅜
29⅞	13⅝	14.3	20⅞	21	Am Safety Raz [3]	500	21⅜	21	21	— 1⅝
27⅞	5⅛	...	16⅞	16⅞	Am Smelt & R	7,800	18⅝	16⅞	16⅞	— 2
85	22	...	42	44	Do pfd	200	44	43	43	....
55	15	...	35	36	Do 2d pfd	100	35	35	35	— 1⅛
15⅛	3	...	8⅝	9	Am Steel Fdrs	1,000	9⅝	8⅝	8⅝	— 1⅛
80	34	10.6	66	75	†Do pfd [7]	10	66	66	66	— 7⅛
36⅜	20	6.1	32⅞	34⅛	Am Stores [2]	100	33⅛	33⅛	33⅛	— ⅜
39⅛	13	8.3	24	25	Am Sugar Ref [2]	1,300	26	24⅛	24¼	— 1⅛
10⅛	2⅝	...	8	9⅛	Am Sumat Tob	100	8	8	8	— 1
137⅞	70⅛	8.4	106⅞	107⅛	Am Tel & Tel [9]	56,700	112⅝	106⅞	107	— 5⅛
86⅞	40⅛	6.9	71	74	Am Tob [5m]	400	76⅛	73	73	— 5⅜
89⅞	44	6.7	74⅛	75⅛	Do B [5m]	11,700	79⅛	74⅞	74⅞	— 4⅛
70	10⅛	...	23	25	Am Type F pfd	10	23	23	23	— 2
34⅛	11	8.3	23⅛	25	Am Wat Wks [2]	5,100	26⅛	23⅞	24	— 3
31	11	9.1	21⅛	22	Do ctf [2]	900	23⅛	22	22	— 3
10	1⅝	...	6⅛	7	Am Woolen	1,100	7⅝	6⅞	6⅞	— 1
39⅛	15½	...	29	30⅛	Do pfd	2,000	32⅛	29⅝	30⅛	— 2⅛
6⅛	1⅛	...	3⅜	4	Am Zinc Ld & S	500	4	4	4	— ⅛
19⅝	3	...	10⅛	10⅜	Anaconda	31,600	12⅝	10⅛	10⅜	— 1⅜
17½	5⅛	10.9	11	12½	Anchor Cap [1.20]	600	11⅝	11⅛	11⅛	— 1⅜
9	1⅝	...	5	7	Andes Copper	100	5⅝	5⅝	5⅝	— ⅛
15⅛	7	7.7	13	13⅛	Archer-Dan-Mid [1]	100	13	13	13	— ⅛
2⅝	⅜	...	1⅜	1½	Armour Illinois A	1,400	1⅞	1⅜	1⅜	— ⅛
2	⅜	...	⅞	1	Do B	8,900	1⅛	1	1	— ⅛
15⅝	3½	...	8⅝	9	Do pfd	300	9⅝	9	9	— ⅛
3⅝	1	...	2⅛	3	Arnold Constable	100	2⅛	2⅛	2⅛	....
3	⅜	...	2	2⅛	Assd App Ind	100	2⅛	2⅛	2⅛	+ ⅛
11	3	...	7⅝	8	Asso Dry Good	600	8⅛	8	8	— ⅛
94	17⅝	...	46⅛	46⅞	Atch T & S F	27,300	53⅞	46⅞	46⅞	— 7
86	35	7.1	69	71	Do pfd [5]	200	70	70	70	— ¾
44	9⅝	...	23	25	Atl Coast Line	800	28	24	24	— 5
21⅞	8⅝	6.3	15⅛	15⅜	Atl Refin [1]	7,500	17⅛	15⅝	15⅝	— 1⅛
79⅛	45⅛	8.8	67⅛	68	Atlas Pow pfd [6]	20	68	68	68	— ¾
151⅛	28⅝	8.3	47⅛	48	Auburn Auto [4a]	18,200	55⅛	47⅛	48	— 7
18⅛	11⅛	5.6	17⅛	18	Aust Nich pr A [1]	20	18⅛	18⅛	18⅛	+ ⅛
7⅛	1⅛	...	6⅛	6⅛	Aviation Corp	16,800	6⅝	5⅞	6⅛	— ⅛
					B					
12	2	...	7⅞	7⅛	Baldwin Loco	900	9	7½	7½	— 1⅛
35	8	...	21	22	Do pfd	40	21	21	21	— 1
21⅝	3⅝	...	13⅞	14	Balt & Ohio	14,800	16⅞	13⅞	13⅞	— 2⅛
41⅛	6	...	16½	17	Do pfd	500	19	17	17	— 3
35⅞	8½	7.4	27	27½	Bang & Arr [2]	200	27½	27⅞	27⅞	— ⅛
91	50	8.1	84	87	Do pr pfd [7]	20	87	86	87	....
7	3⅝	...	4⅞	4⅞	Barnsdall	1,500	4⅞	4⅝	4⅝	— ⅜
13	4	...	8	9	Bayuk Cigar	10	8	8	8	....
43⅛	15⅛	...	15⅛	16	Beatrice Cream	1,300	16⅛	15⅛	15⅛	— 1
8⅝	2⅝	...	6	6⅞	Belding Hem	900	6	6	6	— 1
18⅝	4⅛	...	12	12⅛	Bendix Aviation	23,200	14⅛	12	12	— 2⅛
24⅞	5⅜	...	13⅛	13⅛	Best & Co	1,600	14	13⅛	13⅛	— 1⅛
29⅝	7⅛	...	20⅛	20⅛	Bethlehem Steel	9,300	23⅛	20⅛	20⅛	— 2⅛
74	16⅛	...	40	42⅛	Do pfd	400	43⅛	42	42⅛	— 3⅜
22⅛	4⅛	...	11⅛	12	Bohn Alum	3,400	13⅛	11⅛	11⅛	— 2⅛
43⅛	20	7.1	28⅛	28⅞	Borden [2]	4,900	29⅞	28⅛	28⅛	— 1⅛
14⅛	3⅛	...	9⅛	9⅛	Borg Warner	5,100	11⅛	9⅛	9⅛	— 1⅛
19⅛	4	...	9	10	Bost & Me	100	10	10	10	— 1
11⅛	2⅛	...	5⅛	6	Briggs Mfg	2,800	6⅛	5⅛	5⅛	— ⅛
58	23⅛	13.3	44	54⅛	Bkl & QT pfd [6]	100	45⅛	45⅛	45⅛	+ 1⅛
50⅛	11⅛	...	21⅛	21⅞	Bklyn Man T	1,800	22⅞	21	21⅞	— 1⅛
78⅛	31⅛	10.3	58⅛	59⅛	Do pfd [6]	500	59⅛	58⅛	58⅛	— 2
89⅛	46	6.0	79	80	Brklyn Un Gas [5]	100	83⅛	83⅛	83⅛	....
2⅛	⅛	...	1	1⅛	Bruns T&Ry S	100	1	1	1	— ⅛
10⅛	2⅛	...	5⅛	6	Do cvt pfd	200	6⅛	6	6	— 1
7⅛	1½	...	4⅛	5	Bucy & Erie	100	5	5	5	— ⅛
7½	1⅝	...	4½	5	Bucy E cvt pfd	200	6⅛	6	6	— 1
3⅛	⅝	...	2	2⅛	Budd Mfg	800	2⅛	2⅛	2⅛	— ⅛
14	3½	...	8⅛	10⅛	Do pfd	1	10	10	10	....
4⅛	⅜	...	3	3⅛	Budd Wheel	1,400	3⅛	3	3	— ⅛
8	2⅛	...	4⅛	5	Bullard Co	500	5	4⅝	4⅝	— ⅛
13⅛	6⅛	8.9	9⅛	9⅛	Burr Add M [.80]	1,400	9⅞	9⅛	9⅛	— ⅜
21⅛	3⅛	...	6⅛	6⅜	Bush Term	400	7	6⅜	6⅜	— ⅝
65	7⅛	...	13⅛	18	Do 7% deb	90	16	15	15	— 2
85	12⅛	...	40	47	Do pfd [7]	20	42	42	42	+ 1⅛
2	⅛	...	1⅛	1⅛	Butte C & Z	200	1⅛	1⅛	1⅛	....
24⅝	7	...	16⅛	17	Byers Co	5,800	19⅛	16⅛	16⅛	— 2⅝
					C					
19	4⅛	...	12⅛	13	Calif Pack	700	14⅛	12⅛	12⅛	— 1⅛
7⅛	1½	...	4	4⅛	Calumet & Hecla	1,900	5	4⅛	4⅛	— ⅝
9⅛	2⅛	...	3	6⅛	Camp Wy	100	5⅛	5⅛	5⅛	— 1
15	6	12.0	10	10⅛	Can D G Ale [1.20]	1,200	11⅛	10⅛	10⅛	— ⅝
20⅝	7⅛	...	15⅛	15⅝	Can Pac	43,900	16⅞	15	15⅛	— 1⅛
23⅝	10⅛	5.0	19⅛	20⅛	Cannon Mills [1]	300	20	19⅛	19⅛	— ⅛
9⅛	2⅛	...	5⅛	7	Cap Adm A	600	6⅛	6⅛	6⅛	— ⅛
65⅝	16⅛	...	46⅛	47	Case J I	71,100	55⅝	46⅛	46⅝	— 8⅛
15	4⅝	5.0	9⅝	9⅞	Caterpillar T [.50]	3,100	10⅝	9⅝	9⅝	— 1⅛
12⅛	1⅛	...	7	7½	Celanese	900	7⅝	7	7	— 1
3⅝	⅛	...	1⅛	2	Celotex	100	1⅛	1⅛	1⅛	— ⅛
⅞	⅛	...	⅝	1	Do ctfs	100	⅞	⅞	⅞	— ⅛
20⅛	7⅞	8.8	17⅛	18	Cent Aguir [1.50]	200	17⅞	17⅛	17⅛	....
6⅛	2⅝	...	3⅝	4⅛	Century Rib Mills	400	4	3⅝	3⅝	— ⅛
15⅛	3⅝	...	8⅝	8⅞	Cerro de Pas	3,000	9⅝	8⅝	8⅝	— 1⅛
3⅝	1	...	2⅛	2⅝	Certain-teed	100	2⅛	2⅛	2⅛	— ⅛
30⅛	16⅛	...	26⅛	28	Checker Cab	300	28	27	27	— 1⅛
31⅛	9⅛	11.9	21	21⅛	C & Ohio [2.50]	22,200	23⅛	21	21	— 2⅛
20⅝	4⅛	15.4	13⅛	13⅛	Ches Corp [2]	3,900	15⅛	13⅛	13⅛	— 2⅛
14⅝	2	...	7⅝	8	C & N W	6,400	9⅛	7⅝	7⅝	— 1⅝
31	5	...	10	15	Do pfd	300	14⅛	14⅛	14⅛	— 2
5⅝	1⅛	...	3⅛	3⅛	C & Grt W	1,500	4⅛	3⅛	3⅛	— ⅛
15⅛	2⅛	4.2	12	12⅛	Do pfd [.50k]	6,900	12⅞	11⅞	12⅛	— ⅞
4⅛	⅝	...	2⅝	3⅛	Chgo M St P & P	1,100	3⅛	2⅝	2⅝	— ⅝
8	1⅛	...	4⅛	4⅛	Do pfd	4,600	5	4⅛	4⅛	— ⅝
6⅝	1	...	4⅛	4⅛	Chgo Pneu T	1,000	5⅛	4⅝	4⅝	— 1⅛
12⅛	2⅛	...	9	9⅛	Do pfd	500	9⅛	8⅝	9⅛	— ⅛
16⅛	1⅛	...	7	8	Chgo Rk Is & P	800	7⅞	7	8	— 1½
24⅛	2	...	9	11	Do 6% pfd	100	10	10	10	— 2
27⅛	4⅛	...	11⅛	12⅛	Do 7% pfd	100	14	14	14	— 1
8	1⅛	...	5⅛	6	Childs Co	100	5⅛	5⅛	5⅛	— ⅛
21⅝	5	6.7	15	15⅛	Chrysler [1]	98,400	18⅛	15	15	— 2⅛
28⅛	11⅛	16.7	11⅛	12⅛	City Ice & F [2]	600	12⅛	12	12	— ⅝
68	50	...	53⅛	54	Cy I & F p [6.50]	40	54	54	54	— ⅝
2⅛	⅛	...	1	1⅛	City Strs	300	1	1	1	....
120	74⅛	8.5	94⅛	95	Coca-Cola [8b]	1,600	96⅛	94⅛	94⅛	— 3⅛
31⅛	11	6.7	14⅛	15	Colgate-Palm [1]	1,400	15⅛	14⅛	14⅛	— ⅛
10⅝	2⅝	...	5	5⅝	Coll & Aik	2,200	6⅝	4⅝	5	— 2
14⅝	2⅛	...	8⅛	8⅝	Col Fuel & Ir	800	9⅝	8⅛	8⅛	— 1⅛
21	4⅛	6.7	15	15⅛	Colum G & El [1f]	28,300	17⅛	15	15	— 2
79⅝	40	8.2	75	75⅛	Do pfd A [6]	200	74	73	73	— 3
14⅝	4⅛	...	11	11⅛	Colum Pict vtc	400	12⅛	11⅛	11⅛	— ⅝
41⅛	13⅛	6.7	30⅛	31	Colum Carb [2]	5,200	34	29⅝	30	— 3⅛
11	3⅝	...	5⅛	5⅝	Coml Credit	1,000	6	5⅛	5⅛	— ⅝
27⅝	10⅝	9.5	20⅝	22⅛	Coml Inv Tr [2]	800	23	21	21	— 1⅝
99	88	6.8	96	98⅝	Do 6½%p [6.50]	10	96	96	96	— 3
13⅝	3⅛	6.0	9⅞	10	Coml Solv [.60]	17,300	11⅝	9⅞	10	— 1⅛
5⅛	1⅝	...	3⅛	3⅝	Comwlth & Sou	13,800	3⅞	3⅛	3⅛	— ⅝
68⅛	27⅝	11.3	53	54⅛	Do pfd [6]	100	53⅛	53⅛	53⅛	— 1⅛
12⅛	6⅛	10.0	10	10⅛	Congoleum-Na [1]	2,500	10⅛	10	10	— ⅝
24⅛	5	...	7⅝	9⅝	Con Cigar	100	9⅛	9⅛	9⅛	— ⅝
5⅝	1	...	3⅝	5	Con Film	2,000	4⅛	3⅝	4	....
11⅝	2⅝	...	9⅛	9⅝	Do pfd	2,300	10	9⅛	9⅛	— ⅝
68⅝	31⅛	7.0	57⅝	57½	Con Gas [4]	21,300	61⅝	57⅝	57⅛	— 3⅝
98⅝	72⅛	5.2	96	97	Do pfd [5]	500	97	96	96	— 1⅛
10⅞	4⅝	16.7	5⅝	6	Con Laundries [1]	700	6	5⅝	5⅝	— ⅛
9	4	...	6⅝	6⅞	Con Oil	18,000	6⅝	6⅝	6⅝	— ⅝
1⅝	⅛	...	⅝	1	Con Text	900	⅞	⅞	⅞	— ⅛
8	2⅝	...	4⅝	5⅝	Cont Bak A	800	5⅝	4⅝	4⅝	— ⅝
1⅝	⅜	...	⅝	1	Do B	200	⅝	⅝	⅝	— ⅛
47⅝	24⅝	15.0	39⅞	41	Do pfd [6]	100	40	40	40	— 1⅛
41	17⅝	6.3	32	32⅛	Cont Can [2]	3,800	34⅝	32⅛	32⅛	— 2⅝
8⅛	3	...	4⅛	5	Cont Diam Fib	600	4⅝	4⅛	4⅛	— ⅝
25⅛	6⅝	7.5	16	16⅛	Cont Ins [1.20]	2,000	18⅛	16⅛	16⅛	— 1⅛
3⅝	⅝	...	2⅛	2⅝	Cont Mot	3,200	2⅝	2⅛	2⅛	— ⅝
9⅝	3⅝	...	5⅝	6	Cont Oil Del	9,500	6⅝	5⅝	5⅝	— ⅝
55⅝	24⅝	6.8	46	49	Corn Prod [3]	3,800	53	47⅝	48	— 4
7⅝	1⅝	...	4⅛	4⅝	Coty	900	4⅝	4⅛	4⅛	— ⅝
26⅛	13⅝	8.0	24⅝	25	Crm of Wh [2m]	800	25⅝	25	25	— 1⅛
15⅝	7⅝	...	11	11⅛	Crown Cork	600	11⅝	11	11	— 1
49⅝	15	...	28⅛	32	Crucible St pfd	50	30	30	30	— 1⅛
3⅝	⅛	...	1⅝	2	Cuba Co	200	2	2	2	....
20	4	46.2	12⅛	13	Cuba R R pfd [6]	20	13	13	13	....
3⅝	⅝	...	2	2⅛	Cuban-Am Sug	600	2⅛	2	2	— ⅛
35⅝	20	8.6	28⅝	30	*Cudahy P [2.50g]	100	29	29	29	— ⅝
31	7	...	16⅛	17	Curtis Pub	400	18	16⅝	16⅝	— ⅝
86	47	10.3	66	71	Do pfd [7]	200	68	68	68	+ 2
3⅝	⅝	...	2⅛	2⅝	Curtiss-Wright	23,600	2⅝	2⅛	2⅛	— ⅛
4⅝	1⅝	...	3⅛	3⅝	Do A	4,300	3⅝	3	3	— ⅝
12	3⅛	...	6	8	Cutler Ham	100	7	7	7	— 1
					D					
9⅝	1	...	4⅝	4⅝	Davison Chem	1,100	5⅝	4⅝	4⅝	— ⅝
15⅛	6⅛	4.0	9	11	Deere pfd [.40]	400	10⅝	10	10	— ⅝
92⅝	32	9.2	64	66	Del & Hud [6]	900	72	65	65	— 9
45⅝	8⅝	...	31⅛	31⅝	Del Lack & W	26,400	38⅝	31⅛	31⅛	— 6⅝
9	1⅝	...	4	8	Den & R G W pfd	200	5	5	5	— ⅝
122	54	7.1	80	89	Detroit Ed [6]	500	85⅝	85	85	— 2
16	7	...	14⅛	16	Devoe & Ray A	100	14⅝	14⅝	14⅝	— ⅝
19⅛	12	5.6	18	18⅝	Diamond Mat [1]	100	18⅝	18⅝	18⅝	....
26	20⅝	6.0	25	25⅝	Do pfd [1.50]	100	25⅝	25⅝	25⅝	— ⅝
12⅛	7⅛	11.8	11⅛	11⅝	Dome M [1.30b]	300	11⅝	11⅛	11⅛	— ⅝
18⅝	11⅝	8.0	15⅛	16	Domin S [1.20m]	500	16	15⅝	15⅝	— ⅝
18⅝	5	6.8	11⅛	11⅝	Doug Airc [.75]	15,300	15⅝	10⅝	11⅝	— 4⅛
23	5	...	9	11	Dresser A	100	10	10	10	— 1
12⅛	2⅝	...	3⅝	5	Do B	100	4⅛	4⅛	4⅛	— ⅝
57	23	10.8	37	37⅛	Drug Inc [4]	10,800	38⅝	37	37	— 2
59⅝	22	5.4	36⅝	36⅝	Du Pont de N [2]	67,800	41⅝	36⅝	36⅝	— 4⅝
105⅝	80⅝	5.8	103	104	Do deb [6]	200	103	103	103	....
98⅝	87	5.2	97	97⅝	Duq Lt 1st pfd [5]	30	97⅝	97⅝	97⅝	+ ⅝
					E					
6⅝	1	...	3⅝	5	Eastern Roll	100	4	4	4	— ⅛
87⅝	35⅝	5.9	51	52	Eastman Kod [3]	6,800	54⅝	51⅝	51⅝	— 3⅝
9⅝	3	...	6⅛	6⅝	Eaton Mfg	1,200	7	6⅝	6⅝	— ⅝
4	⅝	...	2⅛	2⅛	El & Mus	4,100	2⅝	2⅛	2⅛	— ⅛
32⅝	8⅝	6.3	18⅝	19	El Auto L [1.20]	12,900	21	18⅝	19	— 2⅝
2⅛	⅝	...	1⅝	1⅝	El Boat	100	1⅛	1⅛	1⅛	....
16	2⅝	...	9⅝	10	El Pw & Lt	17,400	11⅝	9⅝	9⅝	— 1⅝
55⅝	8⅝	20.7	22	29	Do $6 pfd [6]	200	29⅛	28⅝	28⅝	— 1⅛
64	10⅝	21.9	31⅝	33	Do pfd [7]	200	34⅝	32	32	— 3
33⅝	12⅝	8.0	18	24⅝	El Stor Bat [2]	400	25	24⅝	24⅝	— 1
37⅝	16	9.7	31	33⅝	Endicott-John [3]	300	32	31	31	— 2
25	4	...	11	12⅛	Eng Pub Svc	100	12⅝	12⅝	12⅝	+ ⅝
61⅝	25	13.3	42	50	Eng PS $6 pf [6]	100	45	45	45	....
57	18	13.7	38	40	Do5½pf ww[5.50]	100	40	40	40	....
19	12	10.0	15	15⅝	Eq Off Bldg [1.50]	400	15⅝	15	15	— 1
11⅝	2	...	7	7⅝	Erie R R	1,600	8	7⅝	7⅝	— ⅝
2⅝	⅝	...	1⅛	1⅝	Evans Prod	100	1⅝	1⅝	1⅝	— ⅛
					F					
22	9⅝	8.3	11⅝	14⅝	Fed Lt & Tr [1a]	100	11⅝	11⅝	11⅝	....
10⅝	3	...	4⅝	5	Fed Wat Svc	700	5	4⅝	4⅝	— ⅝
27⅝	6	7.1	16	16⅝	Fid P F Ins [1.20]	200	17⅝	16⅝	16⅝	— 1⅝
18⅝	10⅝	8.3	12	12⅝	*Firest T&R [1]	600	12⅝	12	12	— ⅝
68	45	10.0	60⅝	61⅝	Do pfd [6]	300	61⅝	60⅝	60⅝	— 3⅝
54⅝	35	5.0	49⅝	50	First Nat St [2.50]	300	50⅝	50	50	— ⅝
⅝	⅛	...	⅛	⅝	Fisk Rubber	9,300	⅝	⅝	⅝	....
2⅝	⅛	...	⅝	⅝	Do 1st pfd	4,300	⅝	⅝	⅝	— ⅛
2	⅛	...	⅝	⅝	Do 1st pf cv	500	⅝	⅝	⅝	....
15⅝	3	...	9⅝	10⅝	Foster Wheel	2,300	12⅝	10	10	— 2⅝
7⅝	1	...	3⅝	5	Foundation	200	4⅝	4	4	— 1
22⅝	10⅝	6.4	18	18⅝	Fourth N I [1.15g]	300	18⅝	18⅝	18⅝	— ⅝
5⅝	1	...	3⅝	3⅝	Fox Film A	1,300	3⅝	3⅝	3⅝	— ⅝
26⅝	10	9.1	22⅝	23	Freeport Tex [2]	4,100	25	22⅝	22⅝	— 2⅝
					G					
3⅛	⅛	...	2	2⅝	Gabriel A	300	2⅝	2⅝	2⅝	— ⅝
17⅛	5⅝	...	12	12⅝	Gamewell	60	12	12	12	— ⅝
5⅛	⅛	...	3⅝	4	Gen Am Inv	800	4⅝	4	4	— ⅝
35⅝	9⅝	5.6	17⅝	18	Gen Am Tank [1]	4,000	20	17⅝	18	— 2⅝
15⅝	4⅝	...	8⅝	9	Gen Asphalt	1,300	10	8⅝	8⅝	— 1⅝
19⅝	10⅝	13.3	14⅝	15	Gen Bak [2]	1,100	15⅝	14⅝	15	— ⅝
106	90	7.8	103	119	Do pfd [8]	30	103	103	103	....
5⅝	⅝	...	2⅝	3	Gen Bronze	200	3	2⅝	2⅝	— ⅝
5	⅝	...	3	4	Gen Cable	400	3	3	3	— ⅝
11⅝	1⅝	...	5	8⅝	Do A	300	6	5	5	— 1⅝
38⅝	20	12.1	33	33⅝	Gen Cigar [4]	100	33⅝	33⅝	33⅝	— 1⅝
26⅝	8⅝	2.4	16⅝	16⅝	Gen Elec [.40]	41,000	18⅝	16⅝	16⅝	— 1⅝
11⅝	10⅝	5.0	11⅝	11⅝	Do spl [.60]	600	11⅝	11⅝	11⅝	....
46⅝	19⅝	6.7	29⅝	30	Gen Foods [2]	6,200	31⅝	29⅝	29⅝	— 1⅝
2⅝	⅝	...	...	1⅝	Gen G & El A	800	1⅝	1⅝	1⅝	— ⅝
25	18⅝	8.4	23	...	Gen Ital Ed [2.06]	200	23⅝	23⅝	23⅝	— ⅝
48⅝	28	6.7	45	45⅝	Gen Mills [3]	500	45⅝	45	45	— 1⅝
24⅝	7⅝	6.7	15	15⅝	Gen Mot [1]	168,500	17	14⅝	15	— 1⅝
87⅝	56⅝	6.3	78⅝	79⅝	Do pfd [5]	300	80⅝	80	80	— 2
4	2⅝	...	3⅝	3⅝	Gen Out Adv	100	3⅝	3⅝	3⅝	....
7⅝	1	...	3⅝	4⅝	Gen Pub Svc	300	4⅝	4⅝	4⅝	— ⅝
28⅝	6⅝	6.7	14⅝	15	Gen Ry Sig [1]	1,700	16⅝	14⅝	14⅝	— 4
2⅝	⅝	...	1⅝	1⅝	Gen Real & Ut	400	1⅝	1⅝	1⅝	— ⅝
15⅝	1⅝	...	6	10	Gen Refract	100	9	9	9	— 2
24⅝	10⅝	5.6	17⅝	18	Gillette [1]	6,800	19⅝	17⅝	17⅝	— 1⅝
72⅝	45	7.4	68⅝	69⅝	Do pfd [5]	500	68⅝	68⅝	68⅝	....
10⅝	3⅝	...	7	7⅝	Glidden Co	1,900	7⅝	7⅝	7⅝	— ⅝
76	35	10.1	68	70	Do pr pfd [7]	20	70	69	69	— 2
5⅝	2⅝	...	5	5⅝	Gobel	1,000	5⅝	5	5	— ⅝
20⅝	8⅝	8.9	17⅝	18	Gold Dust [1.60]	4,800	19	17⅝	17⅝	— 1⅝
12⅝	2⅝	...	6⅝	7	Goodrich	4,300	7	6⅝	6⅝	— 1
33⅝	7	...	19	22	Do pfd	100	23	23	23	....
29⅝	5⅝	...	18⅝	18⅝	Goodyear T & R	7,200	20⅝	17⅝	18⅝	— 1⅝
30⅝	7⅝	...	20	21	Goth Silk H	1,900	22⅝	20⅝	20⅝	— 3⅝
4⅝	1	...	...	2⅝	Graham-Paige	3,000	3	2⅝	2⅝	— ⅝
11⅝	2⅝	...	7	7⅝	Granby Con M	400	7⅝	7⅝	7⅝	— ⅝
9⅝	3⅝	...	6⅝	6⅝	Grand Union	200	7	7	7	— ⅝
35⅝	22	9.4	32	33⅝	Do pfd [8]	100	32	32	32	— 1
30⅝	14⅝	4.8	20⅝	21	Grant W T [1]	800	22⅝	20⅝	20⅝	— 1⅝
13⅝	5	...	8	8⅝	Gt No Ir Ore ctf	100	8	8	8	— ⅝
25	5⅝	...	14⅝	15	Do pfd	8,300	17⅝	14⅝	14⅝	— 2⅝
12	3⅝	...	7⅝	8	Gt West Sug	100	7⅝	7⅝	7⅝	— ⅝
83	48	7.9	76	79	Do pfd [7]	10	76	76	76	....
2⅝	⅝	...	1⅝	1⅝	Grigsby-Grun	2,200	1⅝	1⅝	1⅝	— ⅝
10	2	...	4	6	Gulf Mob & N	200	5	5	5	— 1
15⅝	3⅝	...	9	12	Do pfd	100	10	10	10	— 2
21⅝	2⅝	...	15	15⅝	Gulf States Steel	600	17⅝	15	15	— 2⅝
35	12	...	32	40	Do pfd	90	32	32	32	— 3
					H					
28	19	7.0	25⅝	27	HackW pf A [1.75]	10	25⅝	25⅝	25⅝	+ ⅝
4⅝	⅝	...	2⅝	2⅝	Hahn Dept Strs	2,000	2⅝	2⅝	2⅝	— ⅝
28	7⅝	...	17	18⅝	Do pfd	100	17⅝	17⅝	17⅝	— 1⅝
10	3⅝	...	4⅝	5	Hawaii Pine	100	4⅝	4⅝	4⅝	— ⅝
3⅝	⅝	...	2	2⅝	Hayes Body	500	2⅝	2	2	— ⅝
81⅝	50	7.5	66⅝	75	Helme G W [5m]	100	67	67	67	— 4⅝
29⅝	13⅝	6.5	21	26⅝	Hercules Pw [1.50]	400	24⅝	23⅝	23⅝	— 3
83	43⅝	10.2	58	59⅝	Hershey Choc [6]	400	60	59⅝	59⅝	— 1⅝
83	57	5.1	79	80	Do cv pfd [4m]	700	80	79⅝	79⅝	— 1⅝
12⅝	7⅝	...	8⅝	9	Holland F	800	9	8⅝	8⅝	— ⅝
131⅝	110	8.0	122	125	Homestake M [10b]	200	125	125	125	— 1⅝
4⅝	1	...	2⅝	3	Houd-Her B	1,500	3	2⅝	3	— ⅝
28⅝	8⅝	...	15⅝	16⅝	Houston Oil	1,200	17⅝	15⅝	15⅝	— 2⅝
5⅝	1⅝	...	3⅝	3⅝	Do new	1,300	3⅝	3⅝	3⅝	— ⅝
30⅝	8	18.4	18⅝	19⅝	Hud & Man [3.50]	300	18⅝	18⅝	18⅝	— 1⅝
11⅝	2⅝	...	6⅝	6⅝	Hudson Mot	2,500	7	6⅝	6⅝	— ⅝
5⅝	1⅝	...	3⅝	3⅝	Hupp Mot	1,300	3⅝	3⅝	3⅝	— ⅝
					I					
24⅝	4⅝	...	16⅝	16⅝	Illinois Cent	7,200	19⅝	16⅝	16⅝	— 3⅝
2⅝	⅝	...	1	1⅝	Ind Motocy	1,700	1	1	1	— ⅝
40	7⅝	7.1	28	29⅝	Indust Ray [2]	1,900	32⅝	28⅝	28⅝	— 4
44⅝	14⅝	6.5	31	32⅝	Inger Rand [2]	3,000	34	31	31⅝	— 2⅝
8⅝	3⅝	12.5	5⅝	6	InsuranshDel[.625g]	600	5⅝	5⅝	5⅝	— ⅝
3⅝	1	...	2⅝	3	Do ctf Md	100	3	3	3	....
14⅝	2⅝	...	4	4⅝	Interb Rap T	1,100	4⅝	4	4	— ⅝
7⅝	1⅝	...	4⅝	4⅝	Interlake Ir	300	4⅝	4⅝	4⅝	— ⅝
3⅝	⅝	...	1	1⅝	Int Agricul	500	1⅝	1⅝	1⅝	....
117	52⅝	6.3	96	97	Int Bus Mach [6m]	800	98	96⅝	96⅝	— 3⅝
5⅝	1⅝	5.0	3⅝	4	Int Carriers [.20]	1,200	4⅝	3⅝	3⅝	— ⅝
18⅝	3⅝	...	11⅝	12⅝	Int Cement	900	12⅝	11	11⅝	— 1⅝
1⅝	⅝	...	⅝	1	Int Comb E	400	⅝	⅝	⅝	— ⅝
21	4⅝	...	6⅝	8⅝	Do pfd	700	7⅝	6⅝	6⅝	— 1⅝
34⅝	10⅝	4.8	24⅝	25	Int Harvest [1.20]	55,600	29⅝	24⅝	24⅝	— 4⅝
11⅝	2⅝	...	7	7⅝	Int Hydro-El A	2,000	7⅝	7	7	— ⅝
4⅝	⅝	...	2⅝	3	Int Mer Mar	100	3	3	3	....
12⅝	3⅝	...	8⅝	8⅝	Int Nick Can	16,000	9⅝	8⅝	8⅝	— ⅝
86	50	8.8	79⅝	80	Do pfd [7]	200	80	80	80	....
2	⅝	...	⅝	1	Int Pap & P B	100	⅝	⅝	⅝	....
12⅝	2	...	5⅝	6	Do pfd	200	5⅝	5⅝	5⅝	....
11⅝	3⅝	...	8	9	Int Ry C Am pfd	10	9	9	9	....
44⅝	20⅝	7.1	27⅝	28	Int Shoe [2]	100	27⅝	27⅝	27⅝	— ⅝
26	7⅝	...	14⅝	18	Int Silver	300	17⅝	16⅝	16⅝	— 2⅝
15⅝	2⅝	...	10⅝	11	Int T & T	60,500	12⅝	10⅝	10⅝	— 2
11	1⅝	...	4⅝	5	Interst Dept Strs	1,500	5	5	5	....
20⅝	10⅝	12.5	16	17	Island Crk C [2]	100	16⅝	16⅝	16⅝	— ⅝
					J					
35	15⅝	13.6	28	29	Jewel Tea [4]	500	30	29	29	— 1⅝
33⅝	10	...	24⅝	24⅝	Johns-Manville	23,300	29⅝	24⅝	24⅝	— 4⅝
					K					
15⅝	2⅝	...	8⅝	10⅝	Kan City Sou	300	11	9⅝	9⅝	— 1⅝
35⅝	5	11.1	16⅝	20⅝	†Do pfd [2]	100	18⅝	18⅝	18⅝	— 3
9⅝	3	...	5⅝	5⅝	Kaufmann Dept	200	5⅝	5⅝	5⅝	— ⅝
14⅝	4⅝	...	9⅝	9⅝	Kayser J	400	10⅝	9⅝	9⅝	— ⅝
2⅝	⅝	...	1⅝	1⅝	Kelly-Spring ctf	200	1⅝	1⅝	1⅝	+ ⅝
53⅝	16	...	52⅝	65	Do 6% pfd ctfs	100	53⅝	53⅝	53⅝	+ 4⅝
4⅝	1	...	1⅝	1⅝	Kelsey-Hay Wh	1,000	1⅝	1⅝	1⅝	....
10⅝	2⅝	...	5	5⅝	Kelvinator	2,700	5⅝	4⅝	5	— ⅝
38	17	23.1	25⅝	26⅝	Kendall pfd [6]	40	27	26⅝	26⅝	— ⅝
29⅝	4⅝	...	11⅝	11⅝	Kennecott	22,800	13⅝	11⅝	11⅝	— 2
19	6⅝	9.1	11⅝	11⅝	Kresge S S [1]	3,200	12⅝	11⅝	11⅝	— 1⅝
9⅝	1-32	...	⅝	⅝	Kreuger & Toll	4,300	⅝	⅝	⅝	....
18⅝	10	6.7	15⅝	15⅝	Kroger Groc [1]	3,400	16⅝	15⅝	15⅝	— ⅝
					L					
56⅝	25	10.5	38⅝	39	Lambert [4m]	1,700	39⅝	38⅝	38⅝	— 1⅝
8⅝	1⅝	...	...	6	Lee Rubber & Tire	800	6⅝	6	6	— ⅝
4⅝	1	...	3⅝	3⅝	Lehigh Valley Coal	100	3⅝	3⅝	3⅝	— ⅝
29⅝	5	...	17	18	Lehigh Valley R R	700	20⅝	18	18	— 3⅝
51⅝	30⅝	5.5	43⅝	46	Lehman Corp [2.40]	800	47⅝	43⅝	43⅝	— 3⅝
24⅝	9	12.5	16⅝	17⅝	Lehn & Fink [2]	100	16⅝	16⅝	16⅝	— 1
9⅝	3⅝	...	7⅝	7⅝	Libbey-O-Ford Glass	200	8	8	8	— ⅝
65⅝	32⅝	6.3	60⅝	63	Liggett&Myers [4m]	100	64⅝	64⅝	64⅝	— 1⅝
67⅝	34⅝	6.4	62⅝	63	Do B [4m]	2,000	66	62⅝	62⅝	— 3⅝
19⅝	8⅝	...	14⅝	16	Lima Locomotive	200	14⅝	14⅝	14⅝	....
14	6⅝	7.3	11	12	Link-Belt [.80]	100	11	11	11	....
22	9	...	12	12⅝	Liquid Carbonic	2,100	12⅝	11⅝	12	— 1⅝
37⅝	13⅝	10.0	30	30⅝	Loew's [3]	6,600	32⅝	30	30	— 2
5	1⅝	...	3⅝	4	Loft	2,700	4	3⅝	3⅝	— ⅝
36⅝	16⅝	7.7	25⅝	26	Loose-W Bis [2m]	1,300	27⅝	26	26	— 1⅝
18⅝	9	8.0	14⅝	15	Lorillard P [1.20]	9,700	16	14⅝	14⅝	— 1
38⅝	7⅝	...	23	24	Louisville&Nashville	900	26⅝	24	24	— 4
23⅝	8⅝	8.7	20	20⅝	LouisvG&E A[1.75]	300	20	20	20	— ⅝
11⅝	1⅝	...	...	7⅝	Ludlum Steel	200	8	7⅝	7⅝	— 1⅝
					M					
28⅝	10	4.8	21⅝	22	Mack Trucks [1]	10,100	25	21⅝	21⅝	— 2⅝
60⅝	17	4.8	42⅝	44	Macy R H [2m]	1,900	45	42⅝	43⅝	— 3⅝
4⅝	2⅝	...	3	3⅝	Madison Sq Garden	200	3⅝	3⅝	3⅝	— ⅝
13⅝	4⅝	5.5	8⅝	10	Magma Cop [.50]	300	8⅝	8⅝	8⅝	— ⅝
4	⅝	...	2⅝	2⅝	Mallinson	300	2⅝	2⅝	2⅝	— ⅝
46⅝	9	58.1	12⅝	14	Manhat Ry gtd [7]	80	12⅝	12⅝	12⅝	— ⅝
20⅝	4	...	5	5⅝	Do mod gtd	300	6	5	5	— 1
14⅝	6⅝	7.3	10⅝	11⅝	Marine Midld [.80]	800	11⅝	11	11	— ⅝
13⅝	5⅝	10.0	9⅝	10	Marlin-Rock [1]	100	10	10	10	....
3⅝	⅝	...	...	2⅝	Marmon Motor	800	2⅝	2⅝	2⅝	— ⅝
13⅝	3	...	...	9	Marshall Field	3,000	10⅝	9⅝	9⅝	— 1⅝
20⅝	9	9.4	16	16⅝	Math Alkali [1.50]	1,400	18	16⅝	16⅝	— 1⅝
105	89⅝	7.0	100⅝	110	Do pfd [7]	10	100⅝	100⅝	100⅝	+ 2⅝
20	9⅝	6.3	15⅝	16	May Dep Stores [1]	100	15⅝	15⅝	15⅝	— ⅝
7	2	...	...	8	Maytag pfd xw	200	7	7	7	....
21	10	12.5	16⅝	17⅝	McCall [2]	300	17	16⅝	16⅝	— 1⅝
18⅝	13	9.4	16⅝	16⅝	McInt Porc [1.50]	200	16⅝	16⅝	16⅝	....
62⅝	28	8.3	48	49	McKeesport Tin [4]	1,300	50⅝	48	48	— 3
6⅝	1⅝	...	3⅝	4	McKesson & Robbins	1,900	4⅝	3⅝	4	— ⅝
23	3⅝	...	8	9⅝	Do pfd	300	9⅝	9	9	— 1
4	⅝	...	2	2⅝	McLellan Stores	600	2⅝	2⅝	2⅝	— ⅝
36	10	...	15⅝	17⅝	Do pfd	10	16⅝	16⅝	16⅝	....
18	8	10.0	12⅝	13⅝	Melville Shoe [1.20]	100	12⅝	12⅝	12⅝	— 2
5	1	...	2⅝	3	Mengel	200	3	2⅝	2⅝	....
6⅝	1⅝	...	4	4⅝	Miami Copper	700	4⅝	4	4	— ⅝
8⅝	3⅝	...	5⅝	6	Mid-Cont Petrol	1,000	6	5⅝	6	....
12⅝	2	...	7⅝	8	Midland Steel	600	8	7⅝	7⅝	— 1
3⅝	⅝	...	1⅝	2	Minn-Mol Imp	100	1⅝	1⅝	1⅝	— ⅝
13	1⅝	...	7⅝	8	M K & T R R	7,400	9⅝	7⅝	7⅝	— 2⅝
24	8⅝	...	16⅝	17⅝	Do pfd	600	19⅝	18	18	— 2
11	1⅝	...	5⅝	6	Missouri Pacific	1,700	7	5⅝	5⅝	— 1⅝
26	2⅝	...	10⅝	10⅝	Do pfd	2,400	11	10⅝	10⅝	— 1⅝
14	5⅝	...	9⅝	10⅝	Mohawk Carpet	100	10	10	10	— 1⅝
30⅝	13⅝	5.0	25	26	Monsanto Ch [1.25]	1,700	26	25	25	— 1⅝
16⅝	3⅝	...	13⅝	13⅝	Mont Ward	136,800	16⅝	13⅝	13⅝	— 2⅝
⅝	⅝	...	⅝	⅝	Mother Lode	100	⅝	⅝	⅝	....
29⅝	7⅝	14.3	14⅝	15	Motor Prod [2]	900	16	14⅝	14⅝	— 2⅝
6⅝	2	...	4	4⅝	Motor Wheel	700	4⅝	4⅝	4⅝	— ⅝
13⅝	2	...	8⅝	9	Mullins Mfg	200	8	8	8	— 1⅝
9⅝	2⅝	...	4⅝	4⅝	Murray Corp	2,800	5	4⅝	4⅝	— ⅝
					N					
19⅝	5	8.1	13⅝	14	Nash Motor [1]	9,200	15⅝	13⅝	14	— 1⅝
5⅝	1⅝	...	3⅝	3⅝	Nat Acme	500	3⅝	3⅝	3⅝	— ⅝
46⅝	20⅝	7.4	38	38⅝	Nat Biscuit [2.80]	7,700	42	38	38	— 3⅝
18⅝	6⅝	...	11⅝	12	Nat Cash R A	3,800	13⅝	11⅝	11⅝	— 1⅝
31⅝	14⅝	10.5	19⅝	19⅝	Nat Dairy Pr [2]	15,400	21	19⅝	19⅝	— 1⅝
2⅝	⅝	...	⅝	1⅝	Nat Dept Strs	100	1⅝	1⅝	1⅝	— ⅝
27⅝	13	...	17	17⅝	Nat Distill	1,900	18	17	17	— 1⅝
125	87	6.5	105	110	Nat Lead pf A [7]	50	107	105⅝	107	+ 1
20⅝	6⅝	6.7	15	15⅝	Nat P & L [1]	4,800	16⅝	15	15	— 1⅝
33⅝	13⅝	2.0	25⅝	25⅝	Nat Steel [.50]	1,700	28⅝	25⅝	25⅝	— 3
19⅝	4⅝	...	10⅝	11	Nat Surety	900	11⅝	11	11	— 1⅝
10⅝	3⅝	8.6	6⅝	6⅝	Nat Tea [.60]	100	7	7	7	....
10⅝	2⅝	...	3	3⅝	Neisner Bros	200	2⅝	2⅝	2⅝	— ⅝
10⅝	2⅝	...	6⅝	6⅝	Nev Con Cop	600	6⅝	6⅝	6⅝	— ⅝
8⅝	1⅝	...	2⅝	2⅝	Newport Indust	400	2⅝	2⅝	2⅝	— ⅝
7⅝	1⅝	...	4⅝	6	Newton Steel	100	4⅝	4⅝	4⅝	— ⅝
36⅝	8⅝	...	23⅝	24	NY Central	60,300	28⅝	23⅝	23⅝	— 4⅝
9⅝	1⅝	...	4	4⅝	NYC&StL	400	4	4	4	— ⅝
15⅝	2	...	...	6	Do pfd	400	6⅝	6	6	— ⅝
127⅝	82⅝	4.6	107⅝	110	NY&Harlem [5]	60	116	110	110	— 9
31⅝	6	...	16⅝	16⅝	NYNH&H	4,600	19	15⅝	15⅝	— 3⅝
78⅝	12	...	30⅝	31⅝	Do pfd	400	34⅝	31⅝	31⅝	— 3⅝
15⅝	3⅝	...	8⅝	9	NYO&W	4,100	9⅝	8⅝	8⅝	— 1⅝
6⅝	1⅝	...	2⅝	3⅝	NY Shipbldg	200	3⅝	2⅝	2⅝	— ⅝
109⅝	90	6.8	104	105	NY Stm $7 pf [7]	10	105	105	105	....
21⅝	10⅝	2.8	17⅝	17⅝	Noranda Mi [.50g]	3,500	18⅝	17⅝	17⅝	— 1
135	57	8.1	97	108	Norfolk & Wes [8]	400	102	99	99	— 4⅝
3⅝	⅝	...	...	1⅝	Norfolk Sou	100	1⅝	1⅝	1⅝	— ⅝
5⅝	1⅝	...	4	4⅝	N Am Aviation	2,900	4⅝	4	4	— ⅝
43⅝	13⅝	...	30⅝	30⅝	N Am [10%f]	35,200	35	30⅝	30⅝	— 4⅝
88	49	7.1	83	85	N Am Ed pf [6]	200	85	84	85	....
25⅝	5⅝	...	18⅝	18⅝	Nor Pacific	23,200	22⅝	18⅝	18⅝	— 3⅝
33	15	10.8	27	32	Northwest Tel [3]	30	29⅝	29⅝	29⅝	....
2⅝	⅝	...	⅝	1⅝	Norwalk T & R	100	1⅝	1⅝	1⅝	— ⅝
					O					
11	5	5.0	8	8⅝	Ohio Oil [.40g]	3,600	8⅝	8⅝	8⅝	— ⅝
4	⅝	...	2⅝	2⅝	Oliver Farm	500	2⅝	2⅝	2⅝	— ⅝
10⅝	2⅝	...	6	7	Do pr pfd	100	6⅝	6⅝	6⅝	— 1⅝
4⅝	1⅝	...	2⅝	2⅝	Omnibus	1,900	2⅝	2⅝	2⅝	— ⅝
22⅝	9	13.4	13⅝	13⅝	Otis Elev [1.75g]	5,000	15⅝	13⅝	13⅝	— 2
14⅝	2⅝	...	6	6⅝	Otis Steel	1,300	6⅝	6	6	— ⅝
30⅝	6	...	12⅝	13⅝	Do pr pfd	270	14⅝	12⅝	12⅝	— 2⅝
44⅝	26	11.4	35	40	Outlet [4]	10	35	35	35	— 1⅝
27⅝	12	8.0	24⅝	25	Owens-Ill Gl [2]	1,200	25⅝	24⅝	25	— ⅝
					P					
3⅝	1	...	...	2⅝	Pacific Coast	70	1	1	1	....
37	15⅝	7.1	28⅝	28⅝	Pacific G&E [2]	1,900	30⅝	28⅝	28⅝	— 2⅝
47	20⅝	7.3	40⅝	41	Pacific Ltg [3]	700	42⅝	41	41	— 1⅝
104⅝	58	8.4	82	85⅝	Pacific T&T [7]	40	86	83	83	— 3
5⅝	1⅝	...	3⅝	3⅝	Packard Mot	4,500	3⅝	3⅝	3⅝	— ⅝
14⅝	7⅝	8.3	11⅝	14	Pan-Am Pet B [1]	100	12	12	12	....
11⅝	1⅝	...	4⅝	4⅝	Param Publix	12,000	5⅝	4⅝	4⅝	— 1⅝
10	1⅝	...	7⅝	7⅝	Park & Tilford	200	7⅝	7⅝	7⅝	— ⅝
2	1	...	...	1⅝	Parmelee Trans	100	1	1	1	....
1⅝	⅝	...	⅝	⅝	Pathe Exch	700	⅝	⅝	⅝	....
5	1⅝	...	...	3	Do A	1,100	3⅝	3	3	— ⅝
9⅝	3⅝	...	6⅝	7	Patino Min	100	6⅝	6⅝	6⅝	— 1⅝
32⅝	10⅝	10.6	28⅝	29	Penick & Ford [1]	1,500	29⅝	28⅝	28⅝	— 1⅝
34⅝	13	7.4	22⅝	22⅝	Penney J C [1.65g]	13,500	24⅝	22⅝	22⅝	— 1⅝
2⅝	⅝	...	...	1⅝	Penn-Dix Cem	200	1⅝	1⅝	1⅝	....
5	⅝	...	...	3	Do pfd A	100	7⅝	7⅝	7⅝	....
23⅝	6⅝	...	16⅝	17	Penn R R	15,200	19	16⅝	16⅝	— 2⅝
121	39	7.0	70	71⅝	P G L & C [5]	100	71⅝	71⅝	71⅝	— 1⅝
24	2⅝	...	12	15	Pere Marq pfd	20	14	14	14	— 2
26	3⅝	...	14	15	Do pr pfd	20	15	14	14	— 2⅝
7⅝	3	...	5⅝	5⅝	Petro Corp	1,300	5⅝	5⅝	5⅝	— ⅝
11⅝	3⅝	...	6⅝	7	Phelps Dodge	1,900	7⅝	6⅝	6⅝	— ⅝
7⅝	2	...	5⅝	5⅝	Phila R C & I	5,300	6⅝	5⅝	5⅝	— 1⅝
8⅝	2	...	5⅝	5⅝	Phillips Pet	7,100	5⅝	5⅝	5⅝	— ⅝
41	25	...	30	40	Phoenix Hos pfd	70	30	30	30	— ⅝
⅝	⅝	...	⅝	⅝	Pierce Oil	200	⅝	⅝	⅝	— ⅝
9	3⅝	...	5⅝	6⅝	Do pfd	200	6⅝	6⅝	6⅝	+ ⅝
1⅝	⅝	...	1	1⅝	Pierce Pet	7,900	1⅝	1	1	— ⅝
22⅝	9⅝	8.0	15⅝	15⅝	Pills Flour [1.20]	100	15⅝	15⅝	15⅝	— ⅝
44	14	...	26⅝	32⅝	Pitt United pfd	20	29⅝	29⅝	29⅝	— ⅝
12⅝	10⅝	7.5	10⅝	10⅝	Plym Oil [.75g]	600	10⅝	10⅝	10⅝	— ⅝
6⅝	1⅝	...	3⅝	4	Poor & Co	300	4⅝	4	4	— ⅝
17⅝	1⅝	...	9	10	Postal T & C pfd	300	11⅝	10	10	— ⅝
4	⅝	...	2⅝	2⅝	Pressed Steel Car	100	2⅝	2⅝	2⅝	— ⅝
42⅝	19⅝	6.5	30⅝	32	Proc & Gamble [2]	2,200	33	31	31	— 2⅝
103	81	5.1	99	100	Do pfd [5]	10	99	99	99	— 1
9⅝	1	...	6⅝	7	Prod & Ref pfd	1	6⅝	6⅝	6⅝	....
60	28	6.5	48⅝	49	Pub Svc N J [3.20]	6,600	51	48⅝	49	— 3
114	92⅝	6.6	104⅝	108	Do 7% pfd [7]	200	105⅝	105⅝	105⅝	+ 1⅝
102⅝	71⅝	6.1	95	99⅝	Do 6% pfd [6]	500	99⅝	98⅝	99	— ⅝
28	10⅝	13.6	22⅝	22⅝	Pullman [3]	9,300	26	22⅝	22⅝	— 3⅝
6⅝	2⅝	...	4⅝	4⅝	Pure Oil	700	4⅝	4⅝	4⅝	— ⅝
80	50	11.3	70	75	Do pfd [8]	10	71	71	71	+ ⅝
15⅝	4⅝	10.0	9⅝	10⅝	Purity Bak [1]	2,500	10⅝	9⅝	10	— 1
					R					
13⅝	2⅝	...	8⅝	8⅝	Radio	39,100	9⅝	8⅝	8⅝	— 1⅝
23⅝	3⅝	...	14	14⅝	Do pfd B	4,200	16	14	14	— 2
32⅝	10	...	20⅝	24	Do pfd	100	21	21	21	— 4⅝
7⅝	1⅝	...	4⅝	4⅝	Radio Keith O	1,400	5⅝	4⅝	4⅝	— ⅝
12⅝	4⅝	7.5	8	8⅝	Raybestos M [.60]	700	8⅝	8	8⅝	— ⅝
52⅝	9⅝	2.5	38	40	Reading Co [1]	200	41	40⅝	40⅝	— 3⅝
8⅝	2⅝	...	5⅝	5⅝	Real Silk	400	5⅝	5⅝	5⅝	— ⅝
1⅝	⅝	...	⅝	⅝	Reis & Co	100	⅝	⅝	⅝	....
7⅝	1	...	5	6⅝	Rem Rand	3,300	5⅝	5	5	— ⅝
102	75	7.8	100	140	Rens & Sar [8]	10	102	102	102	+ 5⅝
3⅝	1⅝	...	2⅝	2⅝	Reo Motor	700	2⅝	2⅝	2⅝	— ⅝
18⅝	1⅝	...	8⅝	8⅝	Republic Steel	12,000	10	8	8⅝	— 1⅝
28⅝	5	...	17	17⅝	Do cv pfd	1,400	19	17⅝	17⅝	— 4⅝
12⅝	2⅝	...	5	12	Rev C & B A	100	8	8	8	— 4
11⅝	5⅝	11.1	9⅝	9⅝	Reynolds Met [1]	900	10	9⅝	9⅝	— ⅝
12⅝	3	...	11	11⅝	Reynolds Spring	1,100	12	10⅝	11	— 1⅝
40⅝	26⅝	8.8	33⅝	34	Reynolds Tob B [3]	5,900	34⅝	33⅝	34	— ⅝
9⅝	1⅝	...	6⅝	6⅝	Rossia Ins	100	6	6	6	— ⅝
23⅝	12⅝	3.8	20	20⅝	Roy Dutch [.805g]	100	21	21	21	— ⅝
					S					
59⅝	30⅝	10.2	49	49⅝	Safeway Strs [5]	2,300	51⅝	49⅝	49⅝	— 3⅝
99	69	7.1	98⅝	99	Do 7% pfd [7]	80	98⅝	98⅝	98⅝	— ⅝
17⅝	4⅝	...	10⅝	11	St Joe Lead	1,000	12	10⅝	10⅝	— 1⅝
6⅝	⅝	...	3	3⅝	St L San Fran	100	3⅝	3⅝	3⅝	+ ⅝
9⅝	1	...	3	3⅝	Do pfd	500	3⅝	3⅝	3⅝	— ⅝
18⅝	3	...	7	9	St L So West	100	9	9	9	— 1⅝
7⅝	1⅝	...	...	3	Savage Arms	100	3⅝	3⅝	3⅝	....
4	⅝	...	1⅝	2	Schulte Ret	100	2	2	2	— ⅝
30	8	...	8⅝	14⅝	Do pfd	20	8⅝	8⅝	8⅝	+ ⅝
42	18	4.7	29	30	Scott Paper [1.40]	10	29⅝	29⅝	29⅝	....
1	⅝	...	⅝	⅝	Seaboard Air	100	⅝	⅝	⅝	....
17⅝	6⅝	3.1	12⅝	12⅝	Seaboard Oil [.40]	6,300	13⅝	12⅝	12⅝	— ⅝
37⅝	9⅝	...	21⅝	21⅝	Sears Roebuck	28,500	25	21⅝	21⅝	— 3⅝
1	⅝	...	⅝	⅝	Seneca Cop	100	⅝	⅝	⅝	....
5⅝	1⅝	...	2⅝	2⅝	Servel	2,000	2⅝	2⅝	2⅝	— ⅝
7	1⅝	...	3⅝	4⅝	Sharp & Dohme	1,200	4⅝	3⅝	3⅝	— ⅝
12⅝	5	6.2	8⅝	9	Shattuck F G [.50]	2,900	9⅝	8⅝	8⅝	— 1⅝
8⅝	2⅝	...	6	6⅝	Shell Union	3,800	6⅝	5⅝	6	— ⅝
1⅝	⅝	...	⅝	⅝	Shubert Thea	200	⅝	⅝	⅝	....
13⅝	2⅝	...	9⅝	9⅝	Simmons	7,100	11⅝	9⅝	9⅝	— 2⅝
5⅝	2⅝	...	3⅝	4⅝	Skelly Oil	100	3⅝	3⅝	3⅝	— 1
19⅝	3⅝	...	12	17	Sloss S S & I	100	13	13	13	— 2⅝
29⅝	6	...	...	...	Do pfd	20	19	19	19	— 1⅝
7⅝	2⅝	...	3	4	Snider Pack	200	3⅝	3⅝	3⅝	— ⅝
12⅝	5⅝	5.9	9⅝	9⅝	Socony Vac [.80]	8,300	10	9⅝	9⅝	— ⅝
18⅝	4⅝	2.7	15⅝	15⅝	So P R Sug [.40g]	800	16⅝	15⅝	15⅝	— 1⅝
32⅝	15⅝	7.4	27	27⅝	So Cal Ed [2]	1,300	28⅝	27	27	— 1⅝
37⅝	6⅝	...	22⅝	22⅝	Southern Pacific	36,900	27⅝	22⅝	22⅝	— 4⅝
18⅝	2⅝	...	9⅝	10	Southern Ry	4,500	12⅝	9⅝	9⅝	— 2⅝
23⅝	3	...	11⅝	12⅝	Do pfd	1,200	14	12	12	— 2⅝
5	1	...	2⅝	2⅝	Sparks-With	600	3	2⅝	2⅝	— ⅝
18	9⅝	13.3	15⅝	19	†Spicer pfd A [3]	100	15⅝	15⅝	15⅝	+ ⅝
5	⅝	...	3	4⅝	Spiegel May Stern	200	3⅝	3⅝	3⅝	+ ⅝
17⅝	8⅝	8.6	14⅝	14⅝	Std Brands [1.20]	12,600	15⅝	14⅝	14⅝	— ⅝
2	⅝	...	1	1⅝	Std Com Tob	100	1	1	1	— ⅝
34⅝	7⅝	10.5	19⅝	19⅝	Std G & El [2]	5,000	21⅝	19⅝	19⅝	— 3⅝
41⅝	9⅝	13.8	29⅝	30	Do pfd [4]	800	30⅝	29	29	— 1⅝
62⅝	21	...	46⅝	51	†Do $6 p pfd [6]	100	48	48	48	— ⅝
2⅝	⅝	...	1	1⅝	Std Invest	100	1	1	1	— ⅝
31⅝	15⅝	8.0	24⅝	24⅝	Std Oil Cal [2]	5,800	25⅝	24⅝	24⅝	— 1
16⅝	7	...	12⅝	13	Do Kas	1,100	13⅝	12⅝	12⅝	— 2
37⅝	19⅝	6.9	29⅝	29⅝	Do N J [2b]	15,000	30⅝	29⅝	29⅝	— 1⅝
2⅝	⅝	...	⅝	1⅝	Sterl Sec A	200	1⅝	1⅝	1⅝	— ⅝
26	13⅝	...	24	25	Do cv pfd	200	24⅝	24⅝	24⅝	— ⅝
8⅝	1⅝	...	5⅝	5⅝	Stewart-Warn	400	6	5⅝	5⅝	— 1
17⅝	4⅝	...	10⅝	10⅝	Stone & Web	5,900	12⅝	10⅝	10⅝	— 2⅝
13⅝	2⅝	...	7⅝	8	Studebaker	5,400	8⅝	7⅝	7⅝	— ⅝
104⅝	32	11.3	50	65	Do pfd [7]	10	62	62	62	— 3
36⅝	24⅝	2.8	36⅝	38	Sun Oil [1]	100	36⅝	36⅝	36⅝	— ⅝
9⅝	2⅝	...	6	8⅝	Superior Steel	100	6⅝	6⅝	6⅝	— ⅝
					T					
13⅝	6	10.0	10	11	Telautograph	200	11	10	10	— ⅝
18⅝	9⅝	8.3	12⅝	13	Texas Corp [1]	6,900	13⅝	12⅝	12⅝	— ⅝
26⅝	12	9.5	21⅝	21⅝	Tex Gulf Sul [2]	3,100	22⅝	21⅝	21⅝	— 1⅝
4	1⅝	...	2⅝	2⅝	Tex Pac C & O	300	2⅝	2⅝	2⅝	— ⅝
8⅝	2⅝	...	5⅝	5⅝	Tex Pac L Tr	1,900	5⅝	5⅝	5⅝	— ⅝
4	⅝	...	2⅝	3	Thermoid	300	2⅝	2⅝	2⅝	— ⅝
14	3⅝	...	5	5⅝	Third Ave	500	5⅝	5	5	— ⅝
16⅝	10	6.3	15⅝	16⅝	Third Nat Inv [1]	200	16	15⅝	15⅝	— ⅝
10	2⅝	...	5⅝	7⅝	Thompson Prod	300	6	6	6	— ⅝
2⅝	⅝	...	1⅝	1⅝	Thompson-Starr	100	1⅝	1⅝	1⅝	— ⅝
5⅝	2	...	3⅝	3⅝	Tide Wat As	2,600	4	3⅝	3⅝	— ⅝
60	20	13.3	40	45	Do pfd [6]	600	47⅝	45	45	— 3
6⅝	2	...	4	4⅝	Timk-Det Ax	2,500	4⅝	4	4	— ⅝
23	7⅝	6.3	16	16⅝	Timk Roll B [1]	4,000	18	16	16	— 2⅝
7⅝	2⅝	...	5⅝	5⅝	Transamerica	6,200	6	5⅝	5⅝	— ⅝
5⅝	1⅝	...	4	4⅝	Tri-Cont Corp	3,600	4⅝	4	4	— ⅝
31⅝	19⅝	10.0	24⅝	25	Trico Prod [2.50]	300	25⅝	24⅝	24⅝	— 1⅝
4	1⅝	...	2⅝	3	Twin City R T	100	2⅝	2⅝	2⅝	— ⅝
					U					
3⅝	⅝	...	1⅝	1⅝	Ulen & Co	100	1⅝	1⅝	1⅝	— ⅝
24⅝	7⅝	4.6	17	20	Undwd-El [.87½g]	200	19	19	19	....
11⅝	5⅝	...	7⅝	8⅝	Un Bag & Pap	500	8⅝	8	8	— ⅝
36⅝	15⅝	4.6	26⅝	26⅝	Un Carbide [1.20]	24,100	28⅝	26⅝	26⅝	— 2⅝
15⅝	8	9.1	11	11⅝	Un Oil Cal [1]	1,800	12	11⅝	11⅝	— ⅝
94⅝	27⅝	9.0	67⅝	67⅝	Un Pac [6]	10,800	74⅝	67	67⅝	— 7⅝
34⅝	6⅝	...	25⅝	25⅝	Unit Aircraft	1,000	30⅝	25⅝	25⅝	— 5⅝
57⅝	30⅝	5.5	54⅝	56	Do pfd [3]	400	55⅝	54⅝	54⅝	— 1⅝
28⅝	11	9.5	21	22	Unit Bis [2]	200	21⅝	21	21⅝	— ⅝
18	6⅝	...	14⅝	15	Unit Carbon	2,400	15⅝	14⅝	15	— ⅝
1⅝	⅝	...	⅝	⅝	Unit Cigar	5,600	⅝	⅝	⅝	+ ⅝
14	3⅝	4.0	9⅝	10	United Corp [.40]	38,000	11⅝	9⅝	9⅝	— 1⅝
38⅝	20	8.6	34⅝	35	Do pfd [3]	900	35⅝	35	35	— 1⅝
3⅝	⅝	...	2	2⅝	Unit Dyewood	30	2⅝	2⅝	2⅝	....
6⅝	2⅝	...	4	4⅝	Unit El Coal	1,200	5	4⅝	4⅝	— ⅝
32⅝	10⅝	10.0	20⅝	20⅝	Unit Fruit [2]	3,100	22	20⅝	20⅝	— 2⅝
22	9⅝	6.3	18⅝	18⅝	Unit Gas Im [1.20]	4,000	19⅝	18⅝	18⅝	— 1
96	70	5.4	92	94⅝	Do pfd [5]	200	93⅝	93⅝	93⅝	....
11⅝	3⅝	...	5⅝	7	Unit Piece Dye	100	6	6	6	— ⅝
6⅝	1⅝	...	4⅝	4⅝	U S & For Sec	1,600	4⅝	4⅝	4⅝	— ⅝
27	10⅝	7.0	22⅝	23	U S Gypsum [1.60]	700	24	22⅝	22⅝	— 1⅝
36⅝	13⅝	...	27⅝	28	U S Ind Alco	7,900	31⅝	27⅝	27⅝	— 4
7⅝	1⅝	...	5	5⅝	U S Leather	300	5⅝	5⅝	5⅝	— ⅝
16	3⅝	...	9	9⅝	Do A	1,000	10⅝	9⅝	9⅝	— 1⅝
18⅝	7⅝	16.7	12⅝	12⅝	U S Pipe [2]	1,200	13⅝	12⅝	12⅝	— 1
15⅝	3⅝	...	6⅝	7	U S Real & Im	600	7	6⅝	6⅝	— 1⅝
10⅝	1⅝	...	5⅝	6	U S Rubber	4,100	6⅝	5⅝	5⅝	— 1⅝
20⅝	3⅝	...	12	12⅝	Do 1st pfd	3,400	13⅝	12	12⅝	— ⅝
22⅝	10	6.3	15⅝	16⅝	U S Smelt & R [1]	300	16⅝	15⅝	15⅝	— 2
52⅝	21⅝	...	38	38⅝	U S Steel	75,700	42⅝	38	38⅝	— 4⅝
113	51⅝	9.5	73⅝	74	Do pfd [7]	5,100	79	74	74	— 4⅝
60⅝	55	7.6	57⅝	60	U S Tobacco [4.40]	200	57⅝	57⅝	57⅝	— 1⅝
3	⅝	...	1	1⅝	Unit Strs A	300	1⅝	1⅝	1⅝	....
3	⅝	...	1⅝	1⅝	Univ Pipe & R	300	1⅝	1	1	— ⅝
10⅝	1⅝	...	5	5⅝	Util P & Lt A	2,800	6	5	5	— 1
					V					
23⅝	5⅝	...	15	15⅝	Vanadium	9,600	18	15⅝	15⅝	— 3⅝
65	20	...	55	60	Va-C Chem 7%pfd	100	60	60	60	— ⅝
11⅝	3⅝	...	6⅝	7	Do 6% pfd	300	7	7	7	— ⅝
90	60	6.8	87	88	Va El&P $6 pfd[6]	20	88	88	88	— 1⅝
34⅝	15	...	20⅝	21	Vulcan Detin	200	22⅝	20⅝	20⅝	— 2⅝
					W					
4⅝	⅝	...	2⅝	3	Wabash Ry	100	3	3	3	....
19	7⅝	13.6	11	11⅝	Waldorf Sys [1.50]	300	11⅝	11⅝	11⅝	— 1
4⅝	1	...	1⅝	1⅝	Ward Bak B	100	1⅝	1⅝	1⅝	+ ⅝
40⅝	12	21.1	19⅝	20	Do pfd [4]	100	19⅝	19⅝	19⅝	+ ⅝
4⅝	⅝	...	2	2⅝	Warner Pict	6,000	3	2⅝	2⅝	— ⅝
2⅝	⅝	...	1⅝	1⅝	Warner-Quin	100	1⅝	1⅝	1⅝	— ⅝
8⅝	1⅝	...	5	5⅝	Warren Bros	500	5⅝	5⅝	5⅝	— ⅝
14⅝	7⅝	...	10⅝	12⅝	Warren Fdy & P	100	10⅝	10⅝	10⅝	— ⅝
81	25	10.8	62	65	W Penn El A [7]	10	65	65	65	— 2
76	22	10.9	64	66	Do 7% pfd [7]	30	64	64	64	+ 2⅝
70	20	10.0	61	62⅝	Do 6% pfd [6]	10	60	60	60	— 2⅝
4⅝	1	...	1⅝	2	West Dairy B	900	2⅝	2	2	— ⅝
11⅝	1⅝	...	7⅝	7⅝	West Maryland	2,500	8⅝	7⅝	7⅝	— 1
4⅝	⅝	...	2	2⅝	West Pac	200	2⅝	2⅝	2⅝	— ⅝
8⅝	1⅝	...	4	4⅝	Do pfd	700	4⅝	4	4	— ⅝
50	12⅝	...	34	34⅝	West Un Tel	11,600	39⅝	34⅝	34⅝	— 5
18⅝	9⅝	6.7	15⅝	16⅝	Westingh Air [1]	400	15⅝	15⅝	15⅝	— ⅝
43⅝	15⅝	...	32⅝	33⅝	Westingh El & M	42,300	36⅝	32⅝	32⅝	— 4⅝
82	52⅝	5.3	65	70	Do 1st pfd [3.50]	90	68⅝	66	66	— 4
12⅝	3	...	8	8⅝	Westvaco Chl	800	9	8⅝	8⅝	— ⅝
27⅝	6⅝	...	23⅝	23⅝	White Mot	3,300	24⅝	23⅝	23⅝	— 1⅝
24	24	...	23⅝	24	Do ctfs	100	24	24	24	....
8⅝	2⅝	...	4	4⅝	Wilcox O & G	1,400	4⅝	4⅝	4⅝	— ⅝
3⅝	⅝	...	2⅝	2⅝	Willys-Over	3,000	2⅝	2⅝	2⅝	— ⅝
4⅝	1⅝	...	3⅝	3⅝	Wilson A	500	3⅝	3⅝	3⅝	— ⅝
45⅝	22	6.4	37⅝	37⅝	Woolworth [2.40]	8,400	39⅝	37⅝	37⅝	— 2⅝
24	5	...	15⅝	15⅝	Worth P & M	2,900	17⅝	15	15⅝	— 2⅝
18⅝	3⅝	...	12	...	Wright Aero	10	13⅝	13⅝	13⅝	— 1⅝
57	25⅝	7.9	38	38⅝	Wrigley Jr [3]	100	38⅝	38⅝	38⅝	— ⅝
					Y					
7⅝	1⅝	...	4⅝	5	Yellow Trk & C	9,900	5⅝	4⅝	4⅝	— ⅝
40⅝	12	...	32	40	Do 7% pfd	20	32	32	32	....
27⅝	4	...	15⅝	16	Youngst Sh & T	300	18	17	17	— 2⅝
					Z					
3	⅝	...	1⅝	1⅝	Zenith Radio	400	1⅝	1⅝	1⅝	....
9⅝	4⅝	8.6	6	6⅝	Zonite Prod [.60]	2,600	7	6⅝	6⅝	— 1⅝

*Ex dividend. †First sale since ex dividend date or dates. XR—Ex rights. a—Plus extras. b—Including extras. d—Payable in scrip. e—Paid last year. f—Payable in stock. g—Paid so far this year. h—Cash or stock. k—Accumulated dividend paid this year. m—Also extra cash or stock dividend paid since Jan. 1.

Sales to 10:30 a. m., 300,000; to noon, 1,400,000; to 1:30 p. m., 1,900,000; to 2:10, 2,100,000 shares. Total sales, 2,951,760 shares.

U. S. WILL MAKE LOANS TO COTTON GROWERS EASIER

[Chicago Tribune Press Service.]

Washington, D. C., Oct. 5.—The department of agriculture announced today that it had agreed to liberalize the terms of its crop production loans to the cotton farmers of the south.

The action was taken in reply to charges of discrimination which came from the south when the announcement was made last week that wheat farmers would be required to pay up only 25 per cent of their crop production loans and would be granted terms as to the remainder. Under the plan announced today cotton farmers will be allowed to put up their cotton as collateral on the basis of 9 cents a pound, or above the current market price.

Chicago & Eastern Illinois Asks Approval of U.S. Loan

Washington, D. C., Oct. 5.—(AP)—Approval of a Reconstruction Finance corporation loan of $338,000 was asked of the interstate commerce commission today by the Chicago and Eastern Illinois Railway company. The loan is to be used to pay taxes in Indiana and to replace worn out rails, the application said.

French Cabinet Favors Taking Wheat Off Market

PARIS, Oct. 5.—(AP)—The cabinet today decided to ask parliament for enough money to finance the stocking of 22,000,000 bushels of wheat. Producers would hold the wheat themselves under the direction of recognized agricultural associations.

FROST IN COTTON BELT FAILS TO HOLD BULGE

Cotton markets had a good bulge early on better cables from Liverpool and frost in parts of Texas and Oklahoma. Prices moved up around 12 to 20 points, the latter equaling $1 a bale. The advance ran into selling orders and, with weakness in stocks, the gains were lost and closing prices were 8 to 10 points above the lowest of the day. Futures in Chicago were 16 to 19 points net lower, with other markets off 6 to 14 points, New Orleans leading the break. Spots in New Orleans market off 15 points to 7.00c; New York off 5 points to 7.10c, with Galveston, 6.85c, and Houston, 6.90c. Liverpool closed 6 to 7 points net lower.

Trading at no time was really heavy, despite the fact that the government weekly weather crop report was generally unfavorable, reporting weevil activity increasing.

CHICAGO MARKET.

	High.	Low.	Close.	Prev. close.	Last year.
December	7.27	7.00	7.04	7.21	5.82
January	7.31	7.08	7.10	7.28	5.91
March	7.42	7.17	7.20	7.39	6.08
May	7.49	7.27	7.29	7.45	6.31
July	7.60	7.39	7.44	7.58	6.49

NEW ORLEANS MARKET.

	High.	Low.	Close.	Prev. close.	Last year.
October	7.04	6.90	6.88b	7.00	5.58
December	7.20	6.88	6.97	7.10	5.70
January	7.22	6.96	7.01	7.16	5.81
March	7.35	7.05	7.13	7.25	5.99
May	7.41	7.16	7.23	7.35	6.19
July	7.52	7.27	7.32	7.46	6.38

NEW YORK MARKET.

	High.	Low.	Close.	Prev. close.	Last year.
October	7.09	6.88	6.93	6.99	5.59
December	7.21	6.90	6.99	7.08	5.71
January	7.26	6.97	7.05	7.13	5.82
March	7.38	7.07	7.13	7.24	6.01
May	7.46	7.15	7.15	7.24	6.20
July	7.55	7.25	7.32	7.40	6.37

SUGAR.

NEW YORK, Oct. 5.—(AP)—SUGAR—Raw was unchanged as far as spot supplies were concerned, with nothing available below 3.15c, but shipments sugars were easier and a sale was confirmed of 45,000 bags of Philippines for October shipment at 3.09c, to a local refiner. Trading in futures was light, for operators decided to limit fresh commitments awaiting developments in Cuba, where the size of the new crop was under consideration. Prices in the meantime fluctuated within a range of 1 to 2 points and after opening unchanged to 2 points higher reacted under liquidation. The market closed 1 point net higher to 1 point lower. Only 2,350 tons changed hands. Prices follow:

	Open.	High.	Low.	Close.	Prev. Close.
December	1.06	1.07	1.06	1.06	1.06
March	1.01	1.02	1.00	1.00	1.00
May	1.05	1.05	1.04	1.04	1.03
September	1.13	1.13	1.13	1.11	1.12

There were no changes in refined. Demand was light and limited to nearby requirements only. Prices were quoted at 4.15c for fine granulated by all refiners.

COFFEE.

NEW YORK, Oct. 5.—(AP)—COFFEE—Was higher today on trade and foreign buying prompted by realization that coffee shipments to the port of Santos will be restricted by the Brazilian government until the government can make a survey of market conditions in order to prevent a collapse of coffee prices. No. 7 contracts opened 5c to 13c higher and closed 3c to 8c higher. Sales, 7,000 bags. Santos opened 12c to 21c higher and closed 18c to 26c higher. Sales, 27,000 bags. Closing quotations: Santos: December, 9.65c; March, 8.99c; May, 8.65c; July, 8.52c; September, 8.40c. No. 7 prices follow:

	Open.	High.	Low.	Close.	Prev. Close.
December	6.63	6.70	6.53	6.53	6.50
March	6.11	6.15	6.10	6.10	6.00
May	5.95	5.95	5.93	5.93	5.88
September	5.75	5.76	5.75	5.75	5.70

Spot coffee quiet; Rio 7s, 9c; Santos 4s, 12¾c. Cost and freight offers included Santos Bourbon 3s and 5s at 10.15c to 10.25c.

COTTONSEED OIL.

NEW YORK, Oct. 5.—(AP)—Bleachable cottonseed oil was weak, closing with net declines of 17 to 20 points under increased liquidation and selling by commission houses promoted by the weakness of lard and stocks and the lower cotton markets. Sales were 24 contracts, or 3,600 brls. Bleachable spot closed 4.10c; October, 4.20c; December, 4.20c; January, 4.25c; March, 4.40c; May, 4.50c.

LOOSE COMPETITION PERILS INDUSTRY, C. F. ABBOTT WARNS

Belief that the government may be forced to take action to halt price-cutting in competitive industries was expressed yesterday by Charles F. Abbott, executive director of the American Institute of Steel Construction, Inc., New York, speaking at a meeting of the National Paper Trade association at the Stevens hotel.

"There is only one way to make money in business," Mr. Abbott said. "That is to sell the product at a price that includes total cost plus a profit. Destructive competition during the last year has brought consumers to the point where they regard low price as the principal consideration in their purchases.

"If we keep up this selfish, ignorant, mad rush for business at any old price, if we fail to advance commodity prices by constructive methods, industry as a whole will be wrecked and so will the government as well as our people. If industry cannot put a stop to cut-throat competition and price-cutting, then the government may be forced to do so.

"Our affairs have grown so huge, so closely integrated that we are finding it impossible to operate under the leadership of a single personality. Industrial associations are essential to progress. Most problems that confront the individual business man are shared equally with his competitors, his customers and the public. He cannot solve them alone."

STOCK YARDS NATIONAL BANK
AND THE
STOCK YARDS TRUST AND SAVINGS BANK
OF CHICAGO

ESTABLISHED
1868

Statement of Condition at Close of Business, September 30, 1932

STOCK YARDS NATIONAL BANK

RESOURCES

Loans and Discounts	$ 7,521,008.55
U. S. and Other Bonds	2,514,618.86
Federal Reserve Bank Stock	75,000.00
Bank Building	450,000.00
Interest Earned—Not Collected	48,165.34
Other Resources	233,566.90
Cash and Due from Banks	2,733,973.37
	$13,576,333.02

LIABILITIES

Capital Stock	$ 2,000,000.00
Surplus and Profits	585,683.85
Unearned Discount	39,885.53
Reserve for Taxes, Interest, etc.	267,795.79
Dividends Unpaid	15,012.70
Bills Payable	1,254,325.57
Other Liabilities	2,052.73
Deposits	9,411,576.85
	$13,576,333.02

Combined Resources $22,521,102.93

STOCK YARDS TRUST & SAVINGS BANK

RESOURCES

Loans and Discounts	$5,580,188.87
U. S. and Other Bonds	2,446,061.56
Interest Earned—Not Collected	85,502.18
Cash and Due from Banks	833,017.30
	$8,944,769.91

LIABILITIES

Capital Stock	$ 337,500.00
Surplus and Profits	631,205.49
Unearned Discount	2,080.61
Reserved for Taxes, Interest, etc.	360,824.79
Bills Payable	693,292.14
Deposits	6,919,866.88
	$8,944,769.91

Combined Deposits $16,331,443.73

H. G. ZANDER JR. NOMINATED TO HEAD REALTORS

Will Occupy the Post His Father Held.

BY AL CHASE.

For the second time in realty history the house of Zander is to have a member as president of the Chicago Real Estate board. Henry G. Zander Jr., son of Henry G. Zander Sr., a former president of the realty organization as well as a past president of the National Association of Real Estate boards, last night was announced as heading the 1933 ticket. And as there seems absolutely no possibility of an independent ticket entering the field, Mr. Zander Jr. seems scheduled to be the next president of the Chicago Real Estate board, the oldest and largest realty organization of its kind on the continent.

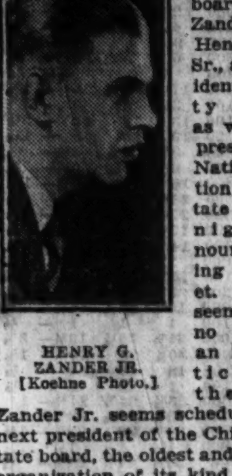

HENRY G. ZANDER JR. [Koehne Photo.]

Lester W. Porter, of the realty firm of Hodge, Nicolson & Porter, is named as first vice president. Walter R. Drennan is on the ticket as secretary and Alben T. Myren as treasurer.

Choose Other Vice Presidents.

The second vice president and chairman of the board of governors of the renting and management division is Henry C. Spiekerman. The third vice president and chairman of the board of governors of the industrial division is J. Percy Strickland. S. O. Stone is fourth vice president and head of the sales division. The fifth vice president on the ticket is P. S. Gilbertsen, head of the coöperative apartment division. Percy Wilson is sixth vice president and chairman of the subdividers' division.

For the board of directors, Robert E. L. Brooks is named for a one year term and Leo G. Varty and Homer H. Schneider for three years each.

For the renting and management division John H. Southman, Louis T. Orr and George W. O'Brien are named for the south side. For the west side George S. Parker, James W. Belanger and Benjamin L. Coolidge are nominated. Arthur Kruggel, Thomas J. Fleming and Howard E. Haney will represent the north side.

Election to Be Held Nov. 1.

Frank S. Slosson is named for a two year term on the reference and arbitration committee and George J. Eckhoff for three years. Clifton R. Bechtel is named for one year on the membership committee. Paul D. Angell, Samuel R. Rappold and Clayton D. Eulette will have three year terms.

The annual election will be held on Tuesday, Nov. 1, instead of Dec. 15 as in former years. This will give the new president six weeks before installation to select his committees. Formerly the president was elected on Dec. 15 and was at once installed.

The nominating committee is composed of: Newton C. Farr, Mark Levy, John R. Magill and Henry G. Zander Sr., all former presidents. Members at large are: James J. Carroll, John C. Bowers, Arthur C. Kussman, William C. McLennan and Homer H. Schneider.

J. I. Banash Named Head of National Safety Council

Washington, Oct. 5.—(AP)—J. I. Banash, Chicago consulting engineer, today was elected president of the national safety council, succeeding C. W. Bergquist. C. T. Hullmuth, W. H. Cameron, and Will Cooper, all of Chicago, were named vice presidents for health, managing director and treasurer, respectively.

HOME OWNERS' FRIEND

Inquiries must be accompanied by a stamped, self-addressed envelope. Answers of public interest will be published. Address letters to Home Owners' Friend, Chicago Tribune. Be sure and state all the facts. Answers are based on information which The Tribune believes correct, but beyond care in securing it The Tribune assumes no responsibility.

Thursday, October 6, 1932.

Objects to Service Charges.

TO THE EDITOR: I am the owner of a first mortgage amounting to $3,750 purchased from ——— bank. The bank charges $18.75 annually for collecting interest, checking taxes, and insurance. This is more than I can afford to pay and the mortgage does not expire until 1936. Will you please let me know how to check up on taxes. I have the insurance papers and can write the insurance company. I would like to save at least a part of this expense. Will you tell me how to collect interest?—H. R.

ANSWER: Collecting money today is a highly specialized business and requires a thorough follow-up and persistent effort on the part of the collector to secure payments when due. Notices are mailed notifying the party sixty days in advance when payment is due on a certain date. A letter requesting payment is sent several days before payment is due. The collector calls on the party on the due date to collect. If payment is not made threatening correspondence follows, together with calls demanding payment. Of course, if you can't afford to pay for this service, you must handle this unpleasant job yourself.

Regarding taxes, you can secure the information in the county treasurer's office. If the owner of the property meets his bill promptly the job is easy; then again, if he is out of work and up against it financially you have assumed an unpleasant task.

Keep Up the Good Work.

TO THE EDITOR: I would like your advice on what to do. I bought a home in Chicago eight years ago. I have it all paid but the first mortgage. I owe two notes of $250 each. One is eighteen months past due, the other six months. The mortgage is $3,000. I am only making $8 a week and am paying the interest as best I can. I have my taxes paid, all excepting 1930. I have a big yard and have been growing my own vegetables all summer and am raising chickens. If you can give me some advice I will appreciate it very much. —J. A. S.

ANSWER: You apparently have a substantial equity and certainly are exerting every effort to make both ends meet. As long as the first mortgage holder is not pressing you for payment, we suggest you keep up the good work and continue paying the interest as long as possible. It would be advisable to call on the first mortgage holder, explaining your temporary inability to pay more. In this way the mortgage holder would understand your intentions and you would hear his viewpoint in this matter of mutual interest. Should any difficulty arise don't hesitate to write us.

Stove, Furnace Foundries Open on Capacity Schedule

Gadsden Ala., Oct. 5.—(AP)—The A. & J. stove plant and the Agricola furnace plant, two of the largest iron foundries of the state, have been placed on capacity schedule offering full time work to several hundred employés.

National Sales Club Holds Charter Dinner Tonight

The charter dinner of the newly organized National Sales club will be held tonight at 6:30 at the Knickerbocker hotel. The club was recently organized by a group of sales executives, salesmen, and professional men. Meetings are to be held once a month.

N. Y. Investment House Reopens Chicago Office

G. E. Barrett & Co., Inc., investment banking house, with principal office in New York, have reopened their Chicago office in the Board of Trade building, in charge of A. W. Brandt, assistant vice president.

STEEL OFFICIAL TELLS HOW TAXES TAKE AWAY WORK

Grace Warns Load Now Too Heavy for Industry.

Taxes paid by the Bethlehem Steel corporation if available for wages would increase employment for the company's 50,000 workers by nearly 20 per cent for a year, according to a statement made yesterday by E. G. Grace, president, to the corporation's employés.

"Taxes levied today are too great to be carried by industry and by the worker," Mr. Grace said. "Between 1929 and 1932 the ratio of the average man's tax to his income has about doubled. Our company, along with the rest of industry, finds its property tax obligations out of all proportion to wages and other costs of conducting business.

"The cost of government, local, state and federal, advanced out of all proportion during the years of prosperity, and, unlike other costs, has not yet come down.

For Political Purposes.

"As citizens, we have demanded extensions of government services, which have meant an inevitable increase in the tax bill. But much of the cost has been forced upon us for political purposes. Scores of unnecessary activities have been created. Certain other activities have been extended beyond all reason, resulting in costly bureaucracies.

"We now realize that this cost is too large and that it must be greatly reduced by eliminating unnecessary and illogical government services. The plain fact is that in our public expenditures we are living beyond our means."

Mr. Grace pointed out that large as is the federal tax burden the citizens are paying two-thirds of their entire tax bill to state and local governments.

Leads to Bankruptcy.

After urging his employés to take their part as citizens by coöperating with public officials to secure economy, Mr. Grace warned:

"The squandering of public funds, as in private business, will lead to bankruptcy. Therefore, to hasten the return of improved business and thus relieve unemployment there is no greater contribution we can make than to assist in every way toward lessening the cost of government."

RIVER LINES PLAN FIGHT AGAINST RAIL RATE CUT

Cincinnati, O., Oct. 5.—(AP)—The groundwork was laid today for a fight by river transportation interests on the Ohio and Mississippi on possible reductions in southern railroad freight rates.

Called by Alex W. Dann, of Pittsburgh, vice president of the Union Barge line and president of the Pittsburgh Coal exchange, representatives of barge lines and river improvement associations met here for preliminary discussion. Another meeting will be held in two weeks.

Southern railroads, the river men said, are contemplating an appeal to the interstate commerce commission for permission to reduce rates on cotton, petroleum and sugar shipments moving south, for a six months period.

Regional Home Loan Bank Officials Hold Meeting

Washington, D. C., Oct. 5.—(AP)—Officers of regional banks of the federal home loan banking system gathered today with the federal board to devise policies and methods of putting the banks into operation on Oct. 15. Franklin W. Fort, chairman of the board, said the meeting would be preliminary to the first meeting of the board of directors of each district and that the conference would be executive.

INVESTORS' GUIDE

Inquiries must bear the signature and address of writer. Answers of public interest will be published; those not of general interest will be mailed if stamped, self-addressed envelope is inclosed. Address letters to Investors' Guide. Answers are based upon information which The Tribune believes correct, but beyond care in securing it The Tribune assumes no responsibility.

Thursday, October 6, 1932.

[Copyright: 1932: By The Chicago Tribune.]

Minneapolis-Honeywell Regulator.

Will you please give me your opinion of Minneapolis-Honeywell Regulator company common stock?—F. C. M.

Minneapolis - Honeywell Regulator company was incorporated in 1927 to acquire the assets of two organizations, one of which was established in 1885 and the other in 1893. It is the leading manufacturer of automatic heat regulating devices.

Its products are used as standard equipment by certain manufacturers of gas and oil heating equipment. The company developed a line of refrigeration controls in 1931. About 10 per cent of sales is to foreign markets.

Sales for the twelve months to June 30, 1932, were $5,082,000 and net income was $639,000, or $2.69 per common share.

Sales for 1931 were $5,441,000, against $5,272,000 for 1930 and $6,233,000 for 1929. Net income in 1931 was $681,000, or $2.90 per common share, after preferred dividends. Net income in 1930 was $962,000, or $5.06 per common share. There were then no preferred shares outstanding. Net in 1929 was $1,438,000.

The company finished 1931 with current assets of $4,177,000 and current liabilities of $250,000. Cash assets alone were $1,689,000. Working capital was $3,927,000, against $3,814,000 the year before.

Funded debt is nominal, totaling $220,000. There are outstanding 15,000 shares of 6 per cent cumulative preferred (par $100) and 203,674 shares of no par common.

A dividend of 50 cents per share was paid on the common on Aug. 15, 1932. On May 14, 1932, the common dividend was 75 cents a share.

The company's command of its field has apparently been strong enough to prevent serious price cutting. This has probably been an important factor in enabling it to operate at a profit when many other organizations so dependent on equipment for new building have operated at a loss. A return to earnings comparable to 1929, however, must apparently await a revival of the building industry.

The preferred is rather high grade. The common is speculative at present.

Consumers Power.

Will you please give me a rating n Consumers Power company bonds? —T. O. A.

This subsidiary of Commonwealth and Southern corporation furnishes gas and electricity to 712 Michigan communities. Charges were earned 3.50 times in the twelve months to June 30, 1932, against 4.34 times in the preceding twelve months. On Dec. 31, 1931, current assets were $15,110,000 and current liabilities were $4,623,000. Its bonds are sound.

FORECAST LOANS TO MEXICO BY OIL COMPANIES

New York, Oct. 5.—(AP)—Purchase of control of the Penn Mex Fuel company by the Consolidated Oil corporation is expected in Wall street oil circles to be followed by the early extension of a loan to the government of the republic of Mexico by leading oil companies.

The republic of Mexico is seeking a total loan of $10,000,000, including an advance of $3,500,000 already made by the Standard Oil Company of California. Three other companies, the Consolidated Oil corporation, Standard of New Jersey, and Dutch Shell groups, now are negotiating for the balance of the loan with Finance Minister Pani. An agreement was reported reached on all but a few details.

It was understood in oil trade circles that the advance would be in the nature of a tax anticipation loan to be repaid from gasoline taxes.

VARIED FACTORS BRIGHTEN HOPES OF STEEL TRADE

Industry Expects Gain in October Showing.

The steel industry is entering the final quarter of 1932 with prospects for at least an improvement in business for October over September greater than the gain in September over August, according to the magazine Iron Age in its weekly steel discussion.

The magazine bases its opinion on the present rise in steel ingot production to slightly above 18 per cent of capacity, the probability that unfilled orders of the United States Steel corporation as of Sept. 30, to be announced on Monday, will show a sizable increase and the 15 per cent gain in the daily rate of pig iron output in September over August.

Buying in Small Lots.

"Most of the acceleration in steel business continues to come from miscellaneous consumers and in small lots for immediate shipment," Iron Age states. "An exception is the placing of 50,000 tons of tin plate by a leading can maker for first quarter delivery.

"Railroad buying has not yet assumed important proportions, but prospective tonnage is coming into the market.

"Automobile parts makers are taking small lots of steel for work in connection with new models, presaging larger releases soon by the motor car companies themselves. Buick is starting some departments this week on its new cars, and will be in full operation by Oct. 17, having scheduled work for a 9 hour day, five days a week, to the end of the year. Buick is now receiving steel for its first 10,000 cars. Chevrolet has started work at its Saginaw, Mich., foundry on cylinder blocks for its new car.

Gain in Pig Iron.

"The increase in pig iron production last month was 19,753 tons a day from 17,115 tons in August. The month's total, with one less working day, was 592,589 tons, against 530,576 tons in August. The gain was mostly in steel-making iron. Forty-seven blast furnaces were operating on Oct. 1, a net gain of five over the number in service on Sept. 1. The September rise was the first since last February, and, with that exception, the first since April, 1931. On a percentage basis, the improvement was more than seasonal, but this loses some of its significance in view of the low base from which the increase is figured. In ten preceding years pig iron output gained five times and decreased five times in September."

FOREIGN MONEY MARKETS.

LONDON, Oct. 5.—(AP)—Money, ½. Discount rates—Short bills, ⅝@¾; three month bills, ⅝@¾ per cent. Bar silver irregular, 3-16d higher at 17⅜d.

PARIS, Oct. 5.—(AP)—Three per cent rentes, 82f 30c; 5 per cent loan, 100f 85c. Exchange on London, 88f 12c. The dollar was quoted at 25f 51⅝c.

PRODUCE MARKETS

Fresh egg market was unsettled, but prices showed little change. Receipts, 4,134 cases. Butter was steady to ¼c lower with receipts 5,759 tubs. Potatoes firmer on northern stock. Receipts, 81 cars with 336 cars on team track. Live rock spring chickens were ½c higher. Receipts, 1 car with 38 cars on team track.

WHOLESALE CREAMERY BUTTER PRICES.

	—Chicago— Whole milk.	Centralized.	New York.	Boston.	Philadelphia.
93 score	.21	....	21½	....	22½
92 score	.20	....	20¾	21	21½
91 score	.19½	....	20	20¼	20½
90 score	.19	19½	19	20	19¾
89 score	.18	18	18½	19	18½
88 score	.17	16¾	18	18½	18
87 score	.16	....	17½	18	17½
86 score	.15½	....	....	....	....

BUTTER PRICES TO CHICAGO RETAILERS.

Score—	Tubs.	Prints.	Cartons.
Best [92-93]	.22 -23½	23 -24½	24 -25½
Good [88-91]	.20½-21½	22 -23	22½-23½

WHOLESALE CHEESE PRICES.

	Chicago.	Boston.	New York.	Philadelphia.
Flats			13¾-14	
Twins	.12¼-12½	14 -15½		
S. dais	.12¾-13	14¼-14¾	13¾-14	13½-14
Y. Ams.		14¼-14¾	13½-14¼	
Lghns	12¾-13			13½-14

LIVE POULTRY—WHOLESALE.

Turkeys	10@14c	Rock sprs	12@13c
Hens	11@15c	Old roosters	9½c
Leghorns	9½c	Leghorn broilers	10c
Springs	11@11½c	Ducks	10@12½c

FRESH EGGS.

Fresh graded firsts	23@23¾c
Extra firsts	24@24½c
Current receipts	19@23½c
Dirties	12@19½c
Checks	12@17c

WHOLESALE DRESSED BEEF.

	Yearlings.	No. 1.	No. 2.	No. 3.
Ribs	18	21	20	7
Loins	26	31	29	9
Rounds	14	12½	12	6½
Chucks	13	9½	9	5
Plates	7	7½	7	4

VEAL CARCASSES.

50@60 lbs	5c	90@100 lbs	7@8c
70@80 lbs	6@7c	110@120 lbs	9c

POTATOES.

Minnesota, per 100 lbs	$ .55@ .70
Idaho russets	1.05@1.15
Wisconsin	.60@ .65

FRUITS AND VEGETABLES.

Apples, bu	$ .75@ 1.35
Crabapples, bu	1.50
Grapes, 4 qt basket	.10@ .11
Lemons, box	9.50@10.00
Oranges, box	3.75@ 4.50
Peaches, bu	.50@ 1.25
Pears, bu	.75@1.15
Plums, bu	1.00@ 1.25
Beets, bunch	.01@.01½
Cabbage, crate	.35@ .50
Carrots, bunch	.01@.01½
Cauliflower, box	.30@ .40
Celery, flat	.15@ .40
Cucumbers, bu	.50@ 2.25
Lettuce, head, crate	1.25@ 2.50
String beans, bu	1.00@ 1.50
Tomatoes, bu	.50

BUSINESS SESSIONS TODAY

CONVENTIONS.

Chicago Rodeo ....Chicago Stadium
Nat. Assn of Bakers' Supply Houses...Palmer house
N. E. L. A. [Engineering]..Edgewater Beach

MEETINGS.

Allied Theater Owners............Congress
Am. Ry. Assn...............Palmer house
Brotherhood of Railway Clerks......Morrison
Metropolitan Life Insurance Co......Stevens
W. Va. Pulp & Paper Co............Stevens

LUNCHEONS.

Chicago Assn. of Com. [Agriculture]....Great Northern
Oil Men's club ....Congress
N. Y. Life Insurance Co....Great Northern

EVENING EVENTS.

Athletic Officials ....Atlantic
Chicago Bank Auditors...............Morrison
Chicago Displaymen's club...........La Salle
Chicago Foundrymen's club..Great Northern
Radio Traffic Assn...................Atlantic
Cunard Steamship Line...................Drake
Junior Traffic club............Palmer house
Laundrymen's Assn. ....Great Northern
E. R. Squibb & Sons..................Stevens

COLUMBIA PICTURES.

Corporation and domestic subsidiaries reported net profit for the year ended June 25 of $574,292, after amortization of film interest and federal taxes, equal to $3.09 a share on 167,933 shares of common stock after dividends on the $3 preferred. This compares with net profit for the year ended June 27, 1931, of $560,869, after amortization, interest, federal taxes, and loss on sale of Australian bonds and foreign exchange, equal to $3.09 a share on the 164,098 common shares then outstanding.

OFFICIAL WEATHER FORECAST.

The official forecast for today and tomorrow and yesterday's table of records follow:

Wisconsin—Fair with rising temperature Thursday; Friday generally fair with moderate temperature.

Indiana, Missouri, and Kansas—Fair Thursday and Friday, with rising temperature.

Ohio—Partly cloudy with slowly rising temperature Thursday; Friday fair and warmer.

Lower Michigan—Partly cloudy, slightly warmer in west and north portions Thursday; Friday generally fair and slightly warmer.

Upper Michigan—Generally fair and somewhat warmer Thursday; Friday partly cloudy with moderate temperature.

Place of observation. State of weather. Oct. 5, 1932, 7 p. m. Central time.	Direction of wind	Temp. 7 p. m.	Highest today	Lowest last night	Precipitation 24 hours
East central states—					
Alpena, rain	N.W.	38	44	40	.20
Cairo, cloudy	N.W.	46	50	44	...
Chicago, cloudy	N.W.	44	46	39	...
Cincinnati, cloudy	N.W.	48	58	48	...
Cleveland, cloudy	S.W.	50	50	46	.20
Detroit, cloudy	W.	48	52	42	.06
Escanaba, cloudy	N.W.	38	44	36	...
Evansville, cloudy	N.W.	48	54	48	.02
Fort Wayne, cloudy	W.	42	50	42	...
Grand Haven, cloudy	N.	44	46	42	.02
Grand Rapids, cloudy	N.	44	50	40	...
Green Bay, cloudy	N.W.	42	44	34	...
Indianapolis, clear	N.W.	44	50	44	...
Madison, cloudy	N.W.	42	44	38	...
Marquette, rain	W.	36	44	36	.18
Memphis, cloudy	N.W.	48	53	44	...
Milwaukee, cloudy	N.W.	44	46	38	...
Nashville, cloudy	N.W.	50	56	48	...
Peoria, cloudy	W.	42	48	42	...
S. Ste. Marie, cloudy	N.	36	38	36	.14
Springfield, Ill., cloudy	N.W.	44	48	44	.02
La Crosse, Wis., clear	N.E.	38	48	40	...
West central states—					
Bismarck, clear	S.	64	70	30	...
Charles City, clear	N.W.	40	50	30	...
Concordia, clear	S.W.	46	56	32	...
Davenport, cloudy	W.	46	46	42	...
Des Moines, clear	S.W.	46	50	40	...
Devils Lake, clear	S.W.	58	64	30	...
Dodge City, clear	S.W.	54	62	30	...
Dubuque, cloudy	N.W.	44	46	38	...
Duluth, clear	N.E.	38	50	34	...
Huron, clear	S.	52	58	36	...
Kansas City, clear	W.	44	48	40	...
Keokuk, cloudy	W.	44	46	42	...
Little Rock, clear	N.	48	54	44	...
Minneapolis, cloudy	S.W.	52	52	40	...
Moorhead, clear	S.	52	60	28	...
North Platte, clear	W.	56	64	30	...
Oklahoma City, clear	N.	52	56	38	...
Omaha, clear	S.	50	54	34	...
Rapid City, clear		64	70	30	...
Sioux City, clear	S.W.	50	54	34	...
St. Louis, cloudy	N.W.	46	48	44	...
Springfield, Mo., cloudy	N.W.	44	48	36	...
Wichita, clear	E.	52	56	36	...
Williston, clear	W.	72	78	34	...
Eastern states—					
Albany, cloudy	S.	70	74	68	.28
Atlanta, cloudy	N.W.	48	56	56	.06
Boston, cloudy	S.	70	76	64	...
Buffalo, rain	N.W.	46	58	58	.88
New York, cloudy	S.E.	68	72	66	.12
Oswego, rain	W.	62	72	66	1.38
Philadelphia, cloudy	S.E.	72	78	44	.48
Pittsburgh, rain	N.W.	46	54	54	.22
Raleigh, rain	S.	74	72	68	.72
Washington, rain	S.W.	72	76	68	.16
Charleston, rain	W.	76	80	74	...
Gulf states—					
Abilene, clear	S.W.	60	66	40	...
Amarillo, clear	W.	62	70	36	...
Birmingham, cloudy	N.W.	50	60	50	.12
Brownsville, clear	N.	64	70	60	...
El Paso, clear	S.E.	66	70	48	...
Fort Worth, clear	N.	62	64	44	...
Galveston, clear	N.W.	62	64	58	...
Jacksonville, rain	N.W.	72	80	74	.22
Miami, cloudy	N.	82	88	80	.02
Mobile, clear	N.W.	56	64	58	.10
New Orleans, cloudy	N.W.	60	66	56	.22
San Antonio, clear	N.	66	68	50	...
Shreveport, clear	N.W.	52	62	46	...
Tampa, rain	S.W.	82	88	76	...
Vicksburg, clear	N.	52	58	48	.02
Mountain States—					
Boise, clear	N.W.	72	74	44	...
Cheyenne, clear	S.W.	64	70	30	...
Denver, clear	W.	70	72	32	...
Havre, clear	W.	72	82	44	...
Helena, clear	W.	72	78	38	...
Lander, clear	W.	70	74	30	...
Miles City, clear	S.	70	76	34	...
Phoenix, clear	S.	88	92	64	...
Pueblo, clear	S.E.	68	72	30	...
Salt Lake City, clear	N.W.	66	70	40	...
Santa Fe, clear	W.	60	64	30	...
Yellowstone Pk., clear	S.W.	62	72	30	...
Pacific States—					
Fresno, partly cloudy	N.W.	94	96	64	...
Los Angeles, clear	W.	70	78	62	...
Portland, Ore., cloudy	N.W.	68	78	62	...
San Diego, cloudy	N.W.	64	70	62	...
San Francisco, cloudy	S.W.	60	64	50	...
Seattle, cloudy	N.W.	62	62	54	...
Spokane, clear	N.W.	70	76	48	...
Walla Walla, cloudy	S.	72	78	50	...
Canadian—					
Battleford, partly cldy	N.	64	74	36	...
Calgary, cloudy	N.	66	76	54	...
Edmonton, cloudy	N.W.	52	64	44	...
Medicine Hat, cloudy		66	74	48	...
Minnedosa, clear		56	68	26	...
Montreal, rain	S.E.	68	68	66	.64
Quebec, cloudy	N.	60	70	60	.26
Qu' Appelle, cloudy	N.W.	66	78	38	...
The Pas, partly cloudy	N.	62	68	38	...
Toronto, cloudy	S.W.	48	60	58	.50
White River, cloudy	N.W.	32	38	32	...
Winnipeg, clear	S.E.	56	62	24	...

Want Ad INDEX

Want Ad Offices

1 South Dearborn St. Tribune Square

ADTAKER — SUPERIOR 0100

The more you tell, the quicker you sell

	Page
Auction Sales	35
Automobiles—	
Passenger Cars	35
Trucks	35
Wanted	35
Accessories and Repairing	35
Loans	35
Tires	35
Credits	35
Motor Trucks to Rent and Wanted	35
Barter and Exchange	35
Board and Lodging	34
Books and Magazines	35
Building Material	34
Business Opportunities—	
Businesses for Sale	35
Partnerships and Investments	35
Distributors	35
Concessions and Locations	35
Business Equipment	35
Business Service	35
Wanted	35
Business Personals	32
Business Directory	34
Bus Transportation	33
Cemeteries	21
Clothing, Furs, etc.	35
Dancing Schools	35
Death Notices	21
Dogs, Cats, Birds, Poultry, etc.	35
Dressmaking and Millinery Schools	33
Financial	35
Florists	21
Help Wanted—Male	33
Help Wanted—Female	33
Hotels and Apartment Hotels	34
Home Furnishings	35
Home Furnishings Wanted	35
Household Appliances	35
Houses—See Real Estate and to Rent—	
Hunting Property and Privileges	35
Instruction	35
Jewelry, Watches, etc.	34
Legal Notices	34
Loans—Personal Property and Salary	34, 35
Lost and Found	32
Mortgages	34
Moving, Storage [See Business Dcty.]	34
Monuments	21
Musical Instruments	35
Office Devices	32
Office Furniture, Files, Safes	35
Personal	32
Pianos, See Musical Instruments	35
Printing Machinery and Supplies	34
Radios and Supplies	35
Real Estate—	
Apartment Buildings	34
Houses	34
Vacant	34
Manufacturing Property	34
Suburban	34
Estates Property	34
Other Cities	34
Resorts	34
Farm Lands	34
Wanted	34
For Exchange	34
Loans	34
Situations Wanted	33
Stocks and Bonds	34
Store Fixtures	35
To Rent—	
Rooms	33, 34
Houses	34
Apartments	34
Apartments and Rooms to Share	34
Furnished Apartments	34
Stores	34
Offices and Shops	34
Manufacturing Property	34
Travel Opportunities	32
Trade Schools	33
Typewriters and Supplies	34
Undertakers	21

LOST AND FOUND.

BAG—LOST—LADY'S, FROM 2210 E. 71ST-st., Saturday. Liberal reward for return. No questions asked. Fairfax 4079.

CARACUL COAT—LOST—SQUIRREL COLlar, on Archer-av. street car, Oct. 4; liberal reward for return. Ph. Harr. 0514.

CIGARETTE CASE—LOST—DARK BLUE enameled with gold star. Rew. Uni 7524.

DOG—LOST—FOXHOUND, MALE BRINDLE, white markings, long tail; "Flit." Reward, inf. or return. Triangle 0688.

DOG—LOST—DOBER'N; BROWN TAN, CUT ears, sht. tail; Oct. 2; $20 rew. 1314 Webster

DOG—LOST—AIREDALE. NAME BUSTER. Reward. 6261 Montrose. Pensacola 1339.

DOG—LOST — BRINDLE BULL; WHITE chest; wore harness. Reward. Sag. 1010.

DOG—LOST—IN WINNETKA; FEM., WHT. sable collie; 8 mo.; reward. Winnetka 427.

EYE GLASSES — LOST — BROADWAY-ROScoe. Whitehead. Bit. 6011 or Har. 8859.

FOX SCARF—LOST—DOWNTOWN SATURday; reward. Address O 60, Tribune.

FUR—LOST—DBL. STONE MARTEN, ON N. Side Sat.; rew. Grace. 8765 or Edg. 0001.

FUR NECKPIECE—LOST—SMALL MINK; IN Jackson Park, Sun.; rew. Mid 7014.

HIDE — FOUND — OWNER MAY HAVE same by identifying property and paying for this ad. Bittersweet 6689.

PHI BETA PIN—LOST—LOOP OR NORTH side; reward. Bittersweet 8300, Apt. 806.

PURSE—LOST — BLACK. WILL PARTY taking it from seat keep money and return contents? 5613 Loomis. Went. 9135.

PURSE—LOST—VIC. 157 E. ERIE; RETURN papers. 5228 Sangamon, or Del. 2717.

RUGS—LOST OR STOLEN—AUG. 28. LIB. rew. No ques. if returned, or communicate with owner. Address M F 463, Tribune.

SHOE BUCKLE — LOST — LADY'S CUT steel, Wrigley field, Sat.; rew. Euclid 3106.

WIRE HAIRED FOX TER.—7 WKS.; PRIV. 1032 N. Dearborn. Whitehall 6464.

WRIST WATCH—LOST—SMALL DIAMOND Baguette, on Ardmore-av., bet. Winthrop and Sheridan-rd., about 8:30 Wed. a. m.; rew. Edge. 9175.

WRIST WATCH—LOST—LADY'S BULOVA; set dia.-emeralds; loop; rew. Shel. 4227.

WRIST WATCH—LOST—LADY'S, GREYHND. bus or vic. 63d-Stony Isl.; rew. H. P. 4852.

$350—LOST—IN CURRENCY, VIC. RANdolph mkt. or Albany Park dist. Badly needed by owner on acct. sickness. Lib. reward. Keystone 5952.

PERSONAL.

WILL WILLIAM [BILL] WRIGHT, FORmerly of Toronto, or any person knowing his whereabouts please communicate with C. W. Wright, 24 Adelaide-st., W., Toronto, Ont.

MEN AND WOMEN ANYWHERE — MAKE Friends by Joining Our Inexpensive List. Aristo Lodge 2, Chicago, 2444 Michigan-av.

WILL NOT BE RESPONSIBLE FOR ANY debts contracted by any other than myself. HARRY CRAWFORD.

BOND HOLDERS OF THE NORTH AVENUE Baths, 2039 W. North-av., call for your interest at the above address. Humb. 7276.

OWNERS OF BUICK SED., MOTOR NO. 1,933,994, and of Nash coupe, serial No. 449,426; Call in 3 days or same will be sold for charges. Golden Rule Gar., 849 W. 69th.

OWNER—CALL FOR OAKLAND SED.; MOT. No. 120622, or will be sold for charges. Mammoth Garage, 4646 N. Clifton.

WILL NOT BE RESPONSIBLE FOR ANY debts contracted by any one but myself. JOSEPH MULLEN.

JOE KENNY—PLEASE WRITE MOTHER; very sick. Address O 446, Tribune.

NOT RESP. FOR DEBTS CONTRAC. BY ANY one but myself. D. HAROLD DAVIS.

DOROTHY G.; J. CRITICALLY ILL. COME home. H.

NOT RESPONSIBLE FOR DEBTS CONtract. by any other than myself. L. French

TRAVEL OPPORTUNITIES.

Bureaus.

DAILY TO NEW YORK, FLA., CAL., TEX. All points U. S. by BUS or AUTO. Travel cheaper in comfort. Destination guaranteed. U. S. LIMOUSINE AND BUS LINES. Hotel Grant, 6½ N. Dearborn. RAND. 4209.

PACKARD LINCOLNS DAILY TO N. Y. and other points; insurance; destination guaranteed. Buses also. Chateau Travel Bureau, 3838 Broadway. Phone L. V. 6310.

LOS ANGELES—CARS ANYWHERE DAILY. BROWNWAY TRAVEL SERV., 54 W. Randolph. Franklin 0844 or Belmont 8561.

SPECIAL LOW RATES TO N. Y., FLA., CALIF. BUSES AND LIMOUSINES. Chicago Travel Ex., 20 S. Canal. State 2148.

MIAMI, N. Y., CAL.—WANT CARS, PASS. All points. HIGHWAY TRAVEL BUREAU, 32 W. Randolph-st. Ph. Dearborn 9502.

WANT PASSENGERS FOR PRI. CARS—ALL points N. Y., daily. Licensed. Insurance Auto Travel Ex., Inc., 10 N. Clark. State 3705

N. Y. BY NEW LIMOUSINE, BUSES, CARS. Any place. 17 N. State. R. 1733. Fra. 4048.

LOW RATES—N. Y., CAL., FLA., TEX., ETC. Natl. Travel Serv., Hotel Wacker. Del. 8230.

NEW YORK DAILY 9 A. M., 7 P. M., 26 hours. 31 E. 12th-st. Victory 0341.

Individuals.

Both readers and advertisers are urged to exercise caution in arranging automobile transportation with other individuals. References should be carefully investigated.

PARTIES DRIV. TEX. AND N. Y. IMMED. take pass. Reas. V. Lane, Linc. 2633.

MAN DRIVING TO N. Y. CITY. TAKE pass.; share exp. Ran. 3241, Mr. Baldwin.

BUSINESS PERSONALS.

ALWAYS FAIR CASH VALUE PAID FOR old gold, silver, platinum, dental crowns. U. S. Smelting Works [The Old Reliable], 39 S. State-st., corner Monroe, 4th floor.

ORIGINAL POEMS ON ANY SUBJECT. Four line verse, 25c. J. R. Stidman, Elkridge Md.

OFFICE DEVICES.

MULTIGRAPH, $50; ADDRESSOGRAPH, $20; Sealer, $8. 190 N. La Salle-st.

WANT MIMEOGRAPH; NO. 77 OR 78; not over $35. Englewood 9500.

New Series

$15,000,000

The Detroit Edison Company

General and Refunding Mortgage Gold Bonds, Series E
5% due 1952

Dated October 1, 1924 **Due October 1, 1952**

Interest payable April 1 and October 1 in New York City. Callable on the first business day of any month at 107½ and interest if called before October 1, 1937, at 105 and interest if called on or after October 1, 1937 and before October 1, 1942, at 102½ and interest for the next five years, and at the principal amount and interest for the last five years. Coupon Bonds in denominations of $1,000 and $500, registerable as to principal. Coupon Bonds in denomination of $1,000 and fully registered bonds interchangeable. Bankers Trust Company, New York, Trustee.

Application will be made to list these Bonds on the New York Stock Exchange.

All outstanding General and Refunding Mortgage Bonds have been listed by the State Banking Departments of New York, Massachusetts and Connecticut as securities considered legal investments for Savings Banks in those States, and the Company will make application to have these Bonds so listed.

Price 99½ and Interest, Yielding over 5%

Bonds are offered subject to the authorization of the Michigan Public Utilities Commission and the approval of counsel, for delivery when, as and if issued and received by us. It is expected that temporary bonds will be ready for delivery on or about October 20, 1932.

The Company has advised us that the holders of its First Mortgage 5% Bonds due January 1, 1933 may surrender the same, with the January 1, 1933 coupon attached, at the office of the Company, 60 Broadway, New York, N. Y., on or after October 20, 1932 and receive the principal amount thereof and accrued interest thereon to January 1, 1933 discounted, on a one and one-quarter per cent. bank discount basis, from the date of surrender to January 1, 1933.

Coffin & Burr Incorporated

Harris Trust and Savings Bank

Spencer Trask & Co.

Bankers Trust Company

First Detroit Company Incorporated

This offering is made by such of the above named dealers as are registered in Illinois.

Report to the Comptroller of the Currency
(condensed)
of the Condition of

STRAUS NATIONAL BANK AND TRUST COMPANY OF CHICAGO

At Close of Business September 30, 1932

RESOURCES

Cash and Due from Banks	$3,980,979.96	
U. S. Government Securities	1,907,500.00	
Call Loans (Secured by Stock Exchange Collateral)	338,000.00	
Bankers' Acceptances and Commercial Paper	495,000.00	
Municipal and Other Marketable Bonds	2,661,302.56	
Demand Loans, Secured	93,199.89	
		$9,475,982.41
Time Loans, Secured		1,459,492.57
Other Demand Loans		368,222.91
Other Time Loans		981,846.05
Collateral Trust Notes		49,777.32
First Mortgage Real Estate Loans		411,349.57
Federal Reserve Bank Stock		37,500.00
Redemption Fund Account Circulation		12,250.00
Overdrafts		1,198.61
Customers' Liability on Letters of Credit and Acceptances		6,833.02
Interest and Other Accrued Earnings		82,531.80
Furniture and Fixtures		14,466.80
Other Assets		26,100.45
		$12,927,551.51

LIABILITIES

Capital		$1,000,000.00
Surplus		250,000.00
Undivided Profits		450,000.00
Reserves		248,312.35
Discount Collected but not Earned		17,790.66
Currency Circulation		245,000.00
Liability on Letters of Credit and Acceptances		6,833.02
Deposits:		
Demand Deposits	$8,982,865.65	
U.S. Government Deposits	589,770.00	
Savings Deposits	823,831.23	
Time Certificates of Deposit	8,035.29	
Special Time Deposits	305,113.31	10,709,615.48
		$12,927,551.51

STRAUS BUILDING
Michigan Avenue at Jackson Boulevard

LITTLE ORPHAN ANNIE: So It's to Be War, Eh?

SITUATIONS WANTED—MALE.

Bookkeepers and Clerks.

ACCT.-BKKPR.—15 YRS.' EXP. COLLECT. cred., fin., p. and l. stmt.; refs. Rock. 4533.

BOOKKEEPER-CASHIER—10 YEARS' EXperience; desires similar position. Address O 209, Tribune.

BOOKKEEPING SERVICE — PART TIME: very reasonable. Telephone MR. NELSON, Superior 3808.

BOOKKEEPER — JUNIOR ACCT. 4 YRS. exp. standard cost syst. Wen. 5902.

BKPR.—AGE 32 ACCURATE, REL.; A-1 ref. Mod. sal. Address E 481, Tribune.

BKPR.-ACCTG.—EXP. COMP. RELIABLE, moderate sal. Wellington 0617.

BKPR. ACCT.—CREDIT AND COLL. MGR. Steno.; 8 yrs. exp. Address O 136, Tribune.

BKPR. TYPIST, GEN. OFF. CLK.—FULLY exp.; reas.; refs. Hyde Pk. 6042.

BKPR. AND ACCT.—20 YRS. EXPERIence; A1 ref. Address O 195, Tribune.

CLERICAL WK. OR BKKPG.—$20 WK. Reliable, exp. Address O 141, Tribune.

PT. TIME BKPG SER. 15 YRS.' EXP.; low rates; refs. Cartwright. Buck. 8574.

Accountants and Auditors.

ACCT.-BKKPR.—30, CAP. TAKING CHGE., 10 yrs.' exp., Walton man, col. educ.; all stats., inc. tax, speaks Germ., Eng.; A1 refs. $25 wk. at once. Address B S 21, Tribune.

ACCOUNTANT—AGE 26; 2 YEARS CONTINuous public experience; prefer industrial firm. Address O 312, Tribune.

ACCT.-AUDITOR-BKKPR.—EXP. WILL PAY $100 for sal. position. Nev. 4095.

Executives and Managers.

ENGINEER—WITH EXECUTIVE AND MANufacturing experience on oil and gasoline engines, and on electric railway and X-ray apparatus. Have also done some selling. Address O 255, Tribune.

MECH. ENG. WIDE EXP. THEO., PRAC. exp. method, prod. L. H. mach. perform wk., conduct bus. anywhere U. S. or abroad. Speak Eng., Germ., Fr.; mid. age, alert, abs. dep., well qual. to be entrusted with your problems. Bartosch, 1031 Dakin, Gra. 0762.

YOUNG COLLEGE MAN 28, 7 YEARS road and city; financial and product sales; also sales promotion, correspondence and statistics, desires responsible connection; own car. Address O 163, Tribune.

CREDITS, COLLECTIONS, ACCT.; THORoughly exp., compet. executive, 12 yrs. who. ret.; age 32; take chg. off., prepare stat. Rog. Pk. 8924 or address A M 242, Tribune.

TREAS. AND MGR. OF ACCTG. DEPT. OF reliable concern; 10 yrs.' exp.; excellent refs. Address O 305, Tribune.

AUDITOR-OFFICE MANAGER — 15 YEARS' exp.; A1 refs.; desires position with responsible firm. Address E 440, Tribune.

CREDIT-COL. MGR.—8 YRS. INSTALL. exp.; legal foun. Address O 292, Tribune.

Professions and Trades.

ARTIST—YNG. CAP., SEEKS POSITION with reliable firm; sml. salary. Plaza 0820.

AUTO OR TRK. MECH.—LIC. CHAUF., LONG exper., gd. refs. Address E 452, Tribune.

BAKER—GD. SECOND HAND ON BREAD and rolls; exp. Address O 310, Tribune.

CARP.—A-1. WORK IN EXCHANGE FOR anything of value. Refs. Euclid 3276.

DRAFTSMAN—26, 6 YRS.' EXP., ANY KIND of work. Address E 457, Tribune.

GRAFIC ARTS, ENGRAVING OR PRINTING —Boy, 19, H. S. grad. 6725 N. Washtenaw av. Sheldrake 2809.

LIC. FIREMAN—HI-LOW PRESS WATCHman, Jan., handy. Address O 252, Tribune.

MECH. DRAFTSMAN AND MACHINE DESIGNER, 15 YEARS' EXP., A1 REFS. ADDRESS E 448, Tribune.

MILLWRIGHT AND PLUMBING MAINT.—10 y. exp., refs. Address E 451, Tribune.

PAINT., PAPR., CALCIM., FLOORS REFIN. Reasonable. A1 refs. Ravenswood 5412.

PAINTER AND DECORATOR—CONTR. OR anything. Need wk. Telephone Div. 2861.

PAINT, PAPER, CALCIMINE—I DO NEAT work; reas. Ph. Bittersweet 8261.

PAINT-PAPER—A-1 WK. AT LOW PRICES; guar. work; go anywhere. Linc. 2901.

PAPERHANGING, PAINTING, DEC., FIRST class by day or contract. Lin. 3745.

PAPERHGR., PAINTER—EXP. DO MAINT. or any steady job. Lincoln 1766.

PHARMACIST—REG., 48; SGLE. STEADY, dependable. Address O 143, Tribune.

PHOTOGRAPHER—ALL AROUND. GOOD; go anywhere. Address O 448, Tribune.

PRINTER—COMP., PRESSMAN—15 YEARS' exp.; $30. Address O 162, Tribune.

SHEET METAL WKR.—LAYOUT, HANDLE men; will invest. Address E 403, Tribune.

Clubs, Hotels, and Restaurants.

CHEF—MEATS, PASTRY; 20 YRS.' EXP.; leave city; exc. refs. Normal 1905, apt. 35.

COOK—DINNER AND A LA CARTE; MARried; sober, dependable; out of town preferred. Address O 308, Tribune.

House Servants.

BUTLER AND CHAUF.—10 YRS.' EXP.; best references. Republic 6975.

COOK—A1, GEN. HSWK. JAPANESE, LONG exp.; best refs. Hama. Fairfax 0266.

COOK, HSEMAN, BUTLER, CHAUF.—FIL. Best refs. Dependable. Don. Del. 1793.

COUPLE—COL., GD. COOK; CHAUFF. AND handy man; 10 yrs.' exp. Gd. refs. Dre. 9544.

CPLE.—COOK, GENERAL; MAN CHAUF., houseman, etc.; good refs. Buck. 7469.

COUPLE—IN PRIVATE HOME; COLORED. Normal 4824.

JAPANESE, YNG., COOK, BUTLER, SERVing, hseman; all around. Diversey 8557.

JAP COOK-BUT.—A1, LONG EX., DR. CAR; best city ref. Moto, 747 E. 36th. Dou. 5820.

Chauffeurs.

CHAUF.—IF YOU NEED A WHITE, GOOD, honest chauffeur, careful driver, call Hyde Park 7648. Exc. refs.

CHAUFF., FIRST CLASS, 10 YRS., LAST pos.; A1 ref.; Calif. exp.; 35. Well. 6847.

CHAUF.—WHT., AGE 30, OWN UNIFORMS. No sal. too small; A1 ref. Sun. 0547.

CHAUF., HOUSEMAN—EXP.; SMALL SAL. rel.; neat; age 25. Address E 477, Tribune.

CHAUFF. OR TRUCK DRIVER OR CAR FOR hire. Address L 382, Tribune.

Janitors and Porters.

FIREMAN OR ASST. TO JANITOR—WILLing work for rm., meals. Hyde Pk. 6558.

JANITOR—OR HELPER-HSMN.; GD. FIREman, A1 ref. 2021 24th-pl., Frank Fikinger.

Window Trimmers.

SHOW CARD WRITER—ABOUT 6 YRS. experience on banners, paper signs, etc. Address E 402, Tribune.

Miscellaneous.

I WILL VOUCH FOR THE INTEGRITY AND industry of young man of 23 desirous of work, lately in bank; supports family. Address B S 22, Tribune.

TYPIST-SECY—AMB., PLEASANT PERSONality; likes meeting public, office detail, etc. Address E 456, Tribune.

YOUNG MARRIED CPLE.—GEN. HSWK.; handy man, drive car; city or suburb. Good ref. ELKINS, Avenue 4375.

MAN, 28, COLL. GRAD.; HAS CAR; ANY kind wk.; no sell. Address O 455, Tribune.

A RELIABLE MAN WANTS WORK—HAS Chrysler Sedan. Phone Nevada 6762.

UNIV. GRAD., AGE 32, ELEC. ENG. EXP. Any kind work. Address O 450, Tribune.

LEARN COM. ART OR DRAFTING—YOUNG man. Address O 190, Tribune.

ANY WORK FOR RM. AND BD. OR SMALL apt.; A-1 refs. Address O 515, Tribune.

SITUATIONS WANTED—FEMALE.

Bookkeepers and Clerks.

ACCT.-BKKPR.—CAP. OF FULL CHGE. COMplete set of books; fin. repts., inc. tax returns; full or part time. Avenue 5465.

ACCOUNTANT-BKPR.-STENO. — UNUSUAL exp., cap. exec. Miss Erickson, Plaza 6700.

BKKPR.-SECY.—THOR. EXP.; COMPT. ALL off. work; full chg.; A1 refs. Rav. 2316.

BKKPR.—ELLIOTT FISHER 8 YRS.' EXP.; competent; A1 refs. Amb. 3154.

BOOKKEEPER, TYPIST, OFFICE WORK—Experienced and capable. Prospect 3299.

Executives and Managers.

EXP. LADY WILL EXCH. SERV. AS APT. bldg. mgr. for apt. Address E 478, Tribune.

Professions and Trades.

BEAUTY OPERATOR — 8 YRS.' EXP. want imm. position. Dor. 7721.

WRITER—GD. BUS. EXP.; STENO. OR asst. where writing abil. would be asset. Full, part time or homewk. Pal. 7123.

Domestics and Cooks.

ALL LINES OF WK.—HON., RELIA. COL. girls; exp.; gd. ref. Girls' Home, Oak. 7315.

CLEANING OR HSWK.—GOOD REF.; LIKE childn.; age 30; home night. 422 Webster.

COL. WORKING GIRLS' CLUB—1ST CLASS cooks, maids, etc. Miss Mason, Oak. 7314.

COOK—A-1; BAKE; SERVE; LIGHT COL. maid; laundrs.; love children; guar. exc. serv. if hired; good refs. $5-6-8. Vic. 6816.

COOK—GEN. HSWK., LAUNDRY, IRON, care chldrn., bake, serve; col., exp. wkr. $5-$6-$7; go, stay; ref. Victory 3858.

COOK—EXP.; GOOD WORKER; WHITE; apt., home, or Fla.; refs. Sag. 6053.

COOK—RELI. COL. MAID, NEAT, INTEL. hsewk., wash.; $8; go, stay. Ken. 2415.

COOK—EXP. OR GEN. GERMAN WOMAN; refs.; $10 week. Graceland 1333.

COOK—FIRST CLASS MAID, GEN. HSWK., col., neat; serve; go, stay. Drex. 6127.

COOK—COL.; COMP.; EXP.; REL.; 6 YRS. catering exp.; exc. city refs. Ken. 9291.

COOK—GERM.-AMER., PRIV. FAM. WITH second maid; yrs.' city ref. Atl. 3152.

COOK—EXP. HSWK., COL. GIRL, WOMAN'S Christian Assn. ref.; city, sub. Vic. 3020.

COOK—HIGH CL. COL. MAID; NEAT, HARD worker; clean., wash.; go, stay. Drex. 4232.

COOK—A1, EXP. WKR., NEAT, COL. GIRL laundrs.; $5-$6-$7. Atl. 2342.

COOK—GOOD; EXP. SWEDISH-AMER. WOMan; small fam. Seeley 2723.

COUPLE—WIFE AS COOK, GENERAL; MAN serves, drives, etc. Refs. Keys. 0980.

COUPLE—GOOD COOK, DRIVER AND houseman; city refs. Graceland 6469.

GENL. HSWK.—COOKING, EXPD. WHITE girl, full chge., children; So. Side pref.; has refs. Radcliffe 6160, from 9-12 a. m.

GEN. HSWK.—GIRL, WHITE; GD. COOK; neat; 11 yr. exp.; ref.; $10-$12. Roc. 6380.

GENL. HSWK.—GIRL, COOKING OR SECond work; A1 ref. Ken. 5908.

GENERAL HSWK. OR CARE OF CHILdren—German girl. Englewood 8175.

GENERAL HSWK.—GOOD COOK; NO LAUNdry; $8-$10. Wellington 9697.

GEN. HSWK.—NEAT COL. GIRL; ALL half days; city ref. Oak. 0524.

GEN. HSWK.—RELIABLE WOMAN, WILL divide time with 2 fam. Ken. 6155.

SITUATIONS WANTED—FEMALE.

Domestics and Cooks.

GIRL—EXP. IN GEN. HSWK.; GD. PLAIN cook and serve; gd. refs. Boul. 7441.

GIRL—WHITE; EXP. FOR GEN. HSWK. References. Normal 8829.

GIRL—GERMAN, 25, GD. COOK., NURSE-girl; will go South; refs. Spaulding 1015.

HSWK.-COOK — BRIGHT GERMAN-AMER. girl, 21; very dependable; goes to school 2 hrs. daily; $5. Miss Webber, Diversey 5841.

HSWK.—LIGHT; REFINED YNG. WOMAN. assist cooking; adults pref. Bev. 8957.

HSWK.—COOKING, GERMAN-AMER. GIRL. Best ref. Plaza 0151.

HSWK.—GEN.; NEAT COL. GIRL; GOOD plain cook; refs. Wentworth 5347.

HSWK.—EXP. ENGL. MAID, PLAIN COOK, prac. nurse; $10-$12; ref. N.S. pf. Gra. 2588

HSWK.—REFINED WHITE GIRL, GD. COOK. Can drive car. Lincoln 4013.

HSEWK.—EXP. CHILD'S NURSE, SCHL. 2 hrs. daily; ref. Miss West. Fran. 4122.

HSWK.—COOK, WHITE, EXP.; CITY OR sub.; refs. Sunnyside 0484.

HSWK.—FOR COUPLE EMP.; EXP. WHITE woman, adults; gd. refs.; city. Atlan. 2933.

HSWK.—OR BACHLR. APT. LIGHT COL. girl. Edith Bell, Wentworth 6040.

MAID—GERMAN-AMER., EXPER., HONEST, dependable; refs.; $10 to $12. Del. 2897.

MAID—COL. COOK AND SERVE; REFS. Oakland 4717.

MAID—EXP. COL., GOOD COOK; CITY sub.; city refs. Oak. 4344.

MAID—EXP. ASSIST COOK. LOVE CHILD.; good home; Germ.; $6-7. Buck. 5866, R. 3.

STUDENT—3 HRS. DAILY EXCH. RM., brkfst.; nr. U. of C. Dre. 8630, R.213, a.m.

Clubs, Hotels, and Restaurants.

COOK—HEAD OR PASTRY COOK; HOSPital, sanitarium, or hotel. Mid. 3723.

EMPL. IN PROSPEROUS TEAROOM TO learn bus. Option to buy. Bev. 2386.

MID. AGE WOM., ALONE, WTS. SIT. AS mgr. or hskpr., hotel or apts.; exp.; can rent and collect; reas. sal.; ref. Rav. 10007.

2D MAID—GERMAN GIRL. CLUB, INST. or waitress. Frieda. Seeley 9506, 9 a. m.

Housekeepers and Caretakers.

CARETAKER—OF RM., HSE. OR APT. BLD. in exch. for rm. Wentworth 9526.

HSKPR.—GERM., AGE 51, HONEST, REL.; prefer motherless home with adults; gd. home before high wages. Address A M 245 Tribune.

HSKPR. OR GEN.—A-1 FAM.; NEAT, thoro. exp. child; cook; sm. fam. Ref. ROBINS, Lake View 1303.

HSKPR.—IN MOTHERLESS HOME; MID. age; exp.; gd. refs. Address E 502, Tribune.

HSKPR.—ELD.; RELI.; GOOD COOK; DAY or week; s. s. Dorch. 5269.

HSKPR.—MID AGED COMP. REF. WIDOWer's hm., chl. emp., comp.; perm. Irv. 3089.

HOUSEKEEPER—MID. AGED. MRS. KOSS, 1945 W. Superior-st.

REF. MIDDLE AGED WOMAN FORMERLY draftsman for engineers; good refs.; hskpr. Fam. sewing. Address O 307, Tribune.

Dressmakers and Seamstresses.

DRESSMAKING—EXP.; NEW AND ALTER.; reas. Call for and deliver. Belmont 9062.

DRESSMAKER—GD. FITTER, QUICK ALT.; remodel, coats; reas. Well. 4686.

Nurses and Governesses.

COMPANION — REFINED, EDUCATED OR experienced nurse, adults or children; best of references; will travel. Edge. 1804.

GRAD. NURSE—WILL TAKE AGED OR semi-inv. per. in her own home. Buc. 3034.

INF. NURSE—PRAC. EXP. GD CK.; REF. hm.; best refs.; hm. nts.; $15. Buc. 6712.

INFANT'S NURSE—CULT.; FULL CHARGE or care inval. N. or N. W. Div. 10387.

INFANT NURSE — TRAINED, CAPABLE, full charge if nec. Refs. Hyde Pk. 3995.

NURSE—YNG.; CAP.; HOSP. TRNG.; UNincumbered; perm.; full charge infant, presch. child or inval.; knowl. typing. Wel. 4638.

NURSE—TRAINED; INFANT, FULL CHGE. Doctor's refs. H. P. 4400, Room 258.

NURSE—TR., WITH HIGH REF., WILLING hlpr.; any case; reas. Franklin 2849.

NURSE—STRONG, EXP.; 24 HOUR DUTY. Capable full charge; $15-$20. Kil. 7020.

NURSE—HOSPITAL EXP., BEST REF., ANY case; assist hswk.; $12. Edg. 0418.

NURSE—DES. POS. IN DRS. OFF.; 4 YRS. 1st aid exp. Go anywhere. Mer. 7350.

NURSE—GRAD., MATERNITY, CONVAL. cases; asst. hswk.; refs.; $15. Well. 7558.

NURSE—CULTURED HOSP. TRAIN. CAPL. Full charge infant, invalid. H. P. 9433.

NURSE—CARE ELDERLY INVALID; ASsist or full chge. home; $10; ref. Bitt. 1572.

NURSE—PRAC. UNDERGRAD.; YOUNG. capl.; care invl.; reas. Plaza 6010, Rm. 307.

PRAC. NURSE—2 YRS. HP. TR.; EITHER sex; educ. Amer., eff., kind, reli.; hswk.; gd. cook; stay or go hme nites; ref.; $10. Div. 2971.

PRAC. NURSE—INV. OR ELD. PERSON; any case; best city refs. Fairfax 10304.

PRACT. NURSE—CARE OF INVALID OR elderly; competent. Kedzie 5967.

REG. NURSE HAS GOOD HOME FOR CONV. invalid or elderly person. Edgewater 5678.

Laundresses and Day Work.

CLEANING—NEAT, RELIABLE AND THORough; Swedish. Berkshire 0247.

LAUNDRY OR CLEANING—WHOLE OR half days; Swedish; exp. Saginaw 7075.

LAUNDRESS AND CLEANING—1ST CLASS. German, by days; refs. Seeley 6470.

LAUNDRY, CLEANING EXP.—REF. WHITE. Diversey 3390.

Stenographers, Typists, Etc.

A1 SECY.-STENO., SWTCHBRD., GEN. OFfice—8 yrs.' legal exper.; alert, rapid, pleasing personality. Englewood 8335.

EXEC. ASST.-SECY.-CORR.-BKKPR. — LAST 6 yrs. sec. to Pres. Ins. Brok. Col. 6974.

FORMER SECRETARY TO N. Y. EXECUtive desires position; cultured, attractive, competent young woman. Address O 263, Tribune.

GERM.-ENG. STENO.—ALL KINDS TYPG. wk. R. 1409, 33 N. La Salle. Dea. 2257.

SEC.-STENO.—7 YRS.' EXP.; CAP.; EXC. refs.; pleasing pers. Albany 8230.

SECY.-STENOG.—GEN. OFF.; HIGH GRADE exp. Phone Wilmette 591.

STENO.-BKPR. — THOR. EXP. OFFERS high class services; reas. sal.; work as steno. or bkpr. or comb.; accustomed to responsibility. Address O 64, Tribune.

STENO.-GEN. OFC.-FILE CLERK-SWHBD.—exp.; refs. Address O 62, Tribune.

STENO.—8 YRS.' EXP.; 27 YRS. OF AGE; pt. time or temp.; reas. sal. Shel. 6495.

STENOGRAPHERS—2; 8-10 YRS.' EXP.; min. salary; exc. refs. Tel. Avenue 5105.

STENO.-SECTY.—LEGAL AND ENG. EXP. Good correspondent. Reas. Bri. 6687.

STENO.—EXP.; CLERICAL SERVICES EVEnings for apt. Address E 504, Tribune.

STENO., GEN. OFF. WORK—KNOW. BKKG. Will work for sm. sal. Tel. Boul. 6967.

STENO.-SECY. — COMPETENT, 10 YEARS exp.; city refs. Address E 505, Tribune.

STENO.-SECY.—YOUNG, EXPER., PERSONable. Longbeach 7241, Apt. 303.

STENOGRAPHER-GENL. OFFICE WORK—Exp., capable, conscientious. Key. 8417.

STENO.-BKPR., GENL. OFFICE—8 YRS.' EXP. DELAWARE 8012.

STENOGRAPHER-GEN. OFFICE WORK—Know bkkpg.; 8 yrs.' exp. Dor. 10319.

STENO.-BKPR.—YOUNG, GENTILE, EXP.; fine appearance. Miss Sargent, Div. 5842.

SWITCHBOARD-RECEPT.-TYPIST — SMALL sal.; capable; refs. Forest 3288.

Miscellaneous.

HSKPR., PRACT. NURSE, MAID, WAITress, saleslady—German girl; exp.; no wk. Sun. or eves.; refs. M. De Wall, 1339 N. Dearborn.

COMPANION—REFINED WOMAN, MIDDLE age; good reader. Will travel. Address O 318, Tribune.

WANTED—MALE HELP.

Stores and Offices.

SHOE SALESMEN FOR SATURDAYS.

We have year around Saturday positions for men who have high grade retail shoe exp. and are now in another line of business. Apply Mr. Meltzner, L. MILLER & SONS, 137 S. State-st.

STENOGRAPHER—20-25, WILLING TO DO anything; office in vicinity of 63d-Cicero. Give full details and nationality. Address M G 260, Tribune.

Executives and Managers.

ADVERTISING SOLICITOR.

Established weekly community newspaper; 30,000 circulation, offers unusual proposition in profitable territory to exp. salesman. Call 9 A. M. Lawndale 3020 for app't.

Boys—Office and Factory.

BOY—EXPERIENCED, BANK, LINOTYPE, trade plant. Address M F 462, Tribune.

WANTED—MALE HELP.

The Tribune does not knowingly accept in this classification advertisements which require an investment of money or which misrepresent the form of compensation. Report any violation of this rule or any requests for a cash bond or deposit not stated in the advertisement to the Classified Advertising Department, Superior 0100, Local 328.

Professions and Trades.

ARTIST.

Expert mechanical merchandise for department store. Apply. GOLDBLATT BROS. 3931 S. Winchester-av.

AUTO MECHANIC—A1 ONLY. CALL AFTER 1 p. m. 6555 Cottage Grove-av.

COMBINATION LUMBER INSPECTOR AND Tallyman—Experienced on hardwood lumber. Apply STORKLINE FURNITURE CORP., 4400 W. 26th-st.

CUTTER — EXPERIENCED ON RAYONS. Gotsch, 630 Adams.

DECORATOR—PAY PART RENT 4-5 RM. apt., earn bal. doing interior wk. H.P.1180.

ENGINEERS—BY OKLAHOMA OIL COMpany for design work on refinery equipment. Only graduate engineers with five years or more engineering experience, at least three years of which have been on refinery equipment, will be considered. No others need apply. Applicants must state age, education, experience and give reference. ADDRESS B O 24, TRIBUNE.

MAN—AROUND 40 YEARS OF AGE, EXPErienced in home construction, able to draw and read plans; salary $200; state past experience and education. Address M E 445, Tribune.

MEN—OVERSHOE BUFFERS ON SHEEP skin, chamois. Corn of America, 1103 N. Branch-st.

MILL HAND.

Router hand, thoroughly experienced on heavy duty air router. Apply Employment office, 5801 Dickens-av.

SPRAYER—EXP. ON LACQUERING FLOOR lamps, 1512 S. Michigan-av.

THE TRIBUNE OFFERS AN ATTRACTIVE rate to persons advertising for a position. A Want Ad can be placed in the Situation-Wanted Columns of The Daily Tribune for as little as $1.10. For further information stop at the Want Ad Office, Madison and Dearborn-sts.

WANTED.

Several 1st class process litho artists on glass. See Mr. McCarthy at Brown & Bigelow's branch office, 466 Wrigley Building, 410 N. Michigan-blvd., Friday, Oct. 7th, from 9 to 12 A. M. or 2 to 4 P. M.

Salesmen, Solicitors, Etc.

A BAG OF GOLD

Sell Christmas Cards!!

NO EXPERIENCE NECESSARY.

Make big money with our $1 and $2 box assortments and our personal and business line of 85 exclusive designs. No one needs to be without profitable part or full time work, as everybody buys Christmas cards of some kind. For 10 years we have led the industry. We are manufacturers—this means especially designed cards that cannot be bought in stores.

Big Values! Low Prices!

HIGHEST COMMISSIONS PAID DAILY. CASH BONUS AND PRIZES.

The Process Engraving Co.

Loop office, 209 S. State-st., 17th Floor. North Side, 4554 Broadway, Room 347. South Side, 6306 Cottage Grove-av., R. 423.

A BIG OPPORTUNITY

CHRISTMAS CARD SALESMEN INCREASE YOUR EARNINGS.

Individual pays up to 50 per cent commission plus monthly bonus. Finest and lowest priced personal line in America. Three outstanding box assortments include 21 card assortment with name for $1.50. Part or full time. Samples free. DON'T PASS THIS UP. INDIVIDUAL GREETING CARD CO., LOOP OFFICE 220 S. State-st., 5th floor. NORTH SIDE, 4753 Broadway, room 505.

A FEW MEN

with direct sales experience are required for our sales expansion program; business is better; our sales plan is especially designed for present conditions, and those accepted can earn a good living right now. You are paid at once a DRAWING ACCOUNT AND COMMISSION. Call personally from 9 a. m. to 2 p. m. STRAUS & SCHRAM, 834 W. 63d-st., or 3320 Lincoln-av.

A $25 JOB

and a timely connection with a firm enjoying the finest reputation in their line; nothing to sell. The work is permanent and profitable. Men with direct sales experience will capitalize on our good name. Apply 9:30 to 11:30 a. m.

L. FISH FURNITURE CO.,

2225 W. Pershing-rd.

A MAN

mechanically inclined; must be neat, honest and willing to work hard for promotion. 11 a. m. or 2 p. m. only. L. FISH FURNITURE CO., 66 E. South Water-st. 15th floor.

A MAN WITH CAR

To sell "Wear-Ever" Aluminum to home through leads. Not house to house. Possible to earn $250 per mo. Apply 9 to 12, 1 to 4, Room 1315, 111 W. Washington.

A NATIONAL ORGANIZATION offers an opportunity to a few ex-industrial insurance men; most attractive proposition; unlimited co-operation and reas. remuneration. Personal interview from 9:30 a. m. to 4 p. m. Rm. 215, 43 E. Ohio-st.

A FEW GOOD MEN

with cars to cover all states. World's Fair organization; $25 a day easily earned; references; $10 deposit returnable. 1258 S. Michigan-av. Room 222.

A FOOD PRODUCT.

RUNKEL BROS. INC., want 4 men with cars for protected consumer routes [2 city, 2 suburban]. Small deposit for samples. Permanent. Call 363 W. Erie-st.

A CONNECTION

with the New York Life Ins. Co.; comm. basis. Mr. Bruchholz, R. 800, 39 S. La Salle.

ADVERTISING PREM. OR TRADE STIMUlator to sell new guar. plan out of town; big money. Rm. 709, 608 S. Dearborn.

ADVERTISING SALESMEN — EXPERIenced on telephone; new deal. Fra. 7873.

An Exceptional Opportunity

Next 90 days, former vacuum cleaner, radio men, working through our estab. depts., local dept. stores. Extensive campaign, plenty active leads; floor days. Product lowest priced, oil burners, homes and apts. Phone Franklin 7100 or write for interview. MR. RAY, Factory Sales Mgr., Room 501, 333 N. Michigan-av.

AT ONCE.

Three intelligent neat appearing men, who desire a permanent connection with national organization; must be willing to work 8 hours a day and start at our terms. This means about $40 per week to start, if you mean business, apply Employment Manager ROOM 618, 203 N. WABASH-AV.

ATTENTION,

Special sales promoters and conductors. Want to go to work? Address L G 111, Tribune.

ATTENTION—SELL SOCKS $1 DOZ. AND up. Certified Silk Hosiery, 20 N. Wells.

AUTO SALESMEN—10 JR.; SELL NEW Fords. Donovan Mtr., 7400 Stony Island.

CTC. AND SEC. SALESMEN—NOT BOOKS or sec.; new and different deal. Perm. leads. 1724, 307 N. Michigan, 10-2 only.

DON'T PASS THIS.

Earn $40-$65 weekly selling America's best known line of exclusive Christmas cards. Lowest prices. Fastest sellers. Weekly pay. Monthly bonus checks. Finest sample outfit FREE. John A. Hertel Co., 305 W. Adams, Dept. AK-205, Chicago.

FEDERAL LIFE INS. CO.

Can use several ex-debit insurance men. H. C. Voorhies, Rm. 201, 168 N. Michigan.

MEN—2, YOUNG, OVER 21, TO WORK out of branch store; electrical appliances; good chance for advancemt. 7653 S. Halsted.

MEN—NEAT APPEARANCE, 21-30; SURE income daily of $2 up. Call 8-9, 3-5, 5544 N. Clark. Ask for Mr. Fredrick.

MEN—YOUNG, NEAT; PERMANENT POSItions. 59 E. Madison, Rm. 614.

WANTED—MALE HELP.

Salesmen, Solicitors, Etc.

MEN.

A permanent position will be given to three sincere men in the local branch of a large Chicago organization.

Immediate cash earnings in excess of $40 a week should be available to these men.

G. W., a man recently hired, earned for last month $418. Only responsible and men of good appearance will be considered. "Floaters" and "job hunters" need not apply.

Apply between 9 and 12, Thursday morning, 10th floor, 75 E. Wacker-drive.

MEN—2, EACH BRANCH, AMBITIOUS. SALARY TO START. For outside work, presenting free give-away to consumer on new merchandising plan of highly rated corporation. Suite 500, 4753 Broadway. Suite 917, 176 W. Adams-st. Suite 1405, 32 N. State-st.

MEN—NOW EMPLOYED, INTERESTED IN earning $5 or more per week; work will not interfere with your present employment; this is not the ordinary selling job. Interviews will be granted from 9 a. m. to 2 p. m. and from 4 p. m. to 8 p. m. 59 E. Van Buren, Suite 1518.

MEN—IN EVERY COUNTY TO ASSIST IN developing a Chicago World's Fair organization; men who qualify can make up to $200 weekly and more; must be financially responsible; give detailed experience, reference and phone number. Address M G 433, Tribune.

MEN AND WOMEN—POLISH, LITHUANIAN and Russian speaking; unusual opportunity on special saleswork; full or part time. For interview call Room 1518, 59 East Van Buren, between 9 and 12.

MAN—YOUNG, 18 TO 21, NEAT APPEARance, willing to start with small salary. See MR. JACOBS, 10 a. m., Rm. 704, 326 W. Madison-st.

MEN—4, EXPD. WITH CARS PREF., WHO have sold business stimulators; money making prop. 180 W. Washington, Rm. 801.

MEN—SELL SHIRTS DIRECT; PRICE LOW as 80c each; free sample kit; 20-30% comm. Rm. 1116, 209 S. State.

MEN—EX. POS. CAN EARN BETW. $20-25 a wk. 15 W. Lake-st., R. 1212, Mr. Roberts.

Nationally Known Corp.

6 men, local, $50 weekly; 7 men, travel, $85 wkly, guaranteed after qualifying; good pay week being qual. 3408 S. Michigan.

PRINTING SALESMAN — THOROUGHLY experienced. Address M G 398, Tribune.

SALESMEN—NATIONALLY KNOWN AND old established automatic coal stoker concern can use a few more aggressive, hard working salesmen to cash in on the most profitable selling season of the year. Commission basis with excellent earning possibilities. For appt. ph. Delaware 5509.

SALESMEN—MAKE BIG CASH COMM. IN advance, also real bonus, showing new line shirts, ties, socks, underwear direct from factory. Wonderful features; beat competition; exper. desirable, not nec. Sample outfit free. 327 S. La Salle. Room 706.

SALESMAN—ENERGETIC, FOR CHICAGO, by progressive Northern Indiana foundry. Brass and Aluminum castings; true foundry representative desirable. State present connections. Address B S 6, Tribune.

SALESMEN—A CITY OPENING IN NEW dept. for a few salesmen between 24-30 yrs.; good references suitable for surety bond essential. Call General Fireproofing Co., 2d fl., 36 S. State-st., Thursday a. m.

SALESMEN AND WOMEN—JEWISH, BOhemian and Greek; our school now open; gen. insurance; our men earning more than $50 a wk.; part or full time. M. J. PANKEY, 160 N. La Salle, Rm. 632.

SALESMEN AND AGENTS — FAST SELLing line. New and in demand. Direct fact. deal. Big profits. Investigate at once. 2750 Van Buren.

SALESMEN—$60 WEEKLY RIGHT FROM the start is offered by a national organization to several aggressive, neat appearing men. Room 312, 28 E. Jackson.

SALESMEN—ONLY THOSE WHO HAVE A following, selling local drug stores, groceries, delicatessens, etc. Liberal permanent commission. Address M F 404, Tribune.

SALESMEN—HIGHLY REPUTABLE COLL. agcy., rendering unique service, will make liberal arrangements with a few dependable men. Address M F 247, Tribune.

SALESPEOPLE—MEN AND WOMEN TO sell a new, very useful article; easy seller; good profits for live workers. Apply 8 a. m. to 5 p. m., 4617 W. Chicago-av.

SALESMEN—DRESS OR SPECIALTY SHOP follow.; attrac. line; big demand; full time or sideline; all terr. Apply Sat. only. R. 489, 222 W. Adams-st., Mr. Schmidt.

SALESMEN—PHONE BEV. 0125 OR CALL ON ORR CO., 2341 W. 95TH-ST. BE MORE THAN GLAD YOU DID.

SALESMEN—LIFE INSURANCE; SALARY and commission; exp. unnecessary. Renewals. 4707 Irving Park-blvd., Room 207.

SALESMEN—WITH CARS; FAST SELLING line; territories open in Chi. and Ill. Calumet 0801 or address M F 90, Tribune.

SALESMEN FOR COSTUME JEWELRY AND ladies' handbags. Must have car. One with trade pref. Address M F 175, Tribune.

SALESMEN—TO SELL A SMALL GAME of amusement to all kinds of stores. B. and L. Novelty Mfg Co., 1836 S. Kedzie-av.

SALESMEN—$1 A DAY SALARY AND LIBeral bonus; married men; direct selling. Room 418, 6349 N. Clark-st.

SALESMEN—CHICAGO, HAMMOND, GARY. Direct sales, home or office. Pasteur Water Filters, $8.50; lib. comm. Ph. Linc. 1235.

SALESMEN—WITH GAS WATER HEATER experience; attractive comm. basis. RUUD-HUMPHREY CO., 1223 S. Wabash.

SALESMEN AND AGENTS—NEW HSEHLD. article. Clean up. Small dep. 8 W. Ohio.

SALESMEN—NEAT; $1 NECESSITY. YOU keep the $1. 135 S. State, Room 302.

SALESMEN—HIGH CLASS, FAST SELLING novelty; ref. req. R. 1140, Mdse. Mart.

SALESMEN—WITH CARS, TO SELL SOMEthing new and hot. 823 W. Madison.

SALESMEN—FOR CITY AND SUBURBS; liberal commissions. 1481 W. Huron-st.

SELL XMAS CARDS—25 WITH NAME, $1.50. Big values. Box asst., 150% prof. Free offer. Graphical Prt., 5342 North-av.

SENSATIONAL PROFIT MAKER—Salesmen, distributors establish your own business selling new Neon effect signs with changeable slogans; lowest prices. S. & H. Products Co., Morrison Hotel, Chicago.

SOLICITORS—MUST BE EXPERIENCED ON furniture repairing. Lincoln 1336.

SOLICITOR—BEVERAGES, HSE. TO HSE.; comm., sm. draw. acct. 4716 N. Kimball.

TWO UNIVERSITY GRADUATES—ABOUT 25 yrs. old; must have degrees; educational work; own car; single and willing to travel; exp. not nec.; drawing account and comm. Mr. Preston, 9-1, 850 E. 58th-st.

WTD.—SOLICITORS FOR MEDICAL INSURance. Call 9 a. m. 1900 S. Kedzie-av.

WATCH OR JEWELRY MATERIAL SALESman—Chi. terr. Address O 159, Tribune.

We Pay 60% Commission

TO MEN WHO HAVE SOLD Toilet prep., extracts, moth destroyer, spices and household necs. 1624 W. Adams-st.

10 High Pressure Advertising Salesmen—For 30 day intensive campaign. Good money for exp. men. See Mr. Wiles, 20th Flr., 666 Lake Shore-dr.

$10 A DAY SELLING AN ITEM MEN, women, children buy on sight. What a deal. See Mr. Paker, R. 410, 123 W. Madison.

Agents.

CHRISTMAS CARD SALES PEOPLE.

Box of 20 large beautifully colored CHRISTMAS CARDS, 30c per box or 60c a box with your customer's name imprinted. The biggest value in the city. Box of 20 cards in lined folders with extra outside mailing envelopes cost you 50c, 30c additional for personal imprinting. Box of 30 cards, all folders, 12 of them hand painted, on beautiful gold, silver and etching stocks, a big $2 value, cost you 50c, personally imprinted 40c additional. CHRISTMAS WRAPPING PACKAGE containing 124 pieces cost 50c. We solicit comparisons. Buy your supplies in Chicago. Colonial Beauty Studios, Inc., 1907 Michigan-av., So. 2d floor. Phone Calumet 3249.

AGENTS—25C SALES SENSATION—New patented; pay $10-$15 daily profits. See MR. SIMPSON, 2557 W. North-av.

MAKE $25 WEEKLY SELLING NOTIONS, novelties, etc., to housewives; 150% profit. Big assortment. Wartell, 529 S. Franklin.

WANTED—MALE HELP.

Agents.

AGENTS—EXCLUSIVE TERRITORY. Amazing new tool cleans out clogged drains, traps, wash basins, sinks, bath tubs, radiators, the inside of pianos, etc. Sells to factories, offices, stores, restaurants, homes, etc., for 25c. Over 200% profit. Unlimited field. Write, call U. S. Mfg. Co., 72 E. Jackson.

200% PROFIT SELLING WELL KNOWN 50c cold remedy for half price. Out of town mail $1 for sample dozen. Double A Specialty Co., 4309 N. Kedzie.

EVERY HOUSEWIFE BUYS SURE-GRIP. 35c; 200% profit. 1823 Prairie.

Miscellaneous.

SALESMEN.

MILLIONS OF DOLLARS WILL BE PAID IN 1932 TO ELECTROLUX MEN WHO QUALIFY TO SUCCESSFULLY REPRESENT THIS COMPANY. A FEW ADDITIONAL POSITIONS NOW AVAILABLE AT OUR CHICAGO BRANCH OFFICES.

Additional permanent positions paying qualified men $4,000.00, $5,000.00, $7,500.00, $10,000.00 and more every year, regularly, are available with Electrolux, Inc., due to the amazing saleability and unprecedented success of our mechanical specialty [not refrigeration].

Capitalizing on this natural, unions selling power, a former home service route man earned $185.00 for his last week reported, while a former farmer earned $135.00 that same week and a former refrigerator salesman made $115.00, a new man with no previous sales experience earned $65.00 his first week, and a former farmer who started in this work 2½ years ago earned $225.00 that week. That same week a former draftsman made $115.00, a former jewelry store clerk made $90.00, a former auto salesman made $160.00 and a former tailor made $185.00, and in the seven preceding weeks made $185, $115, $390, $300, $185, $250, and $160, respectively.

Today a man must have something of tremendous value to sell—and for such men there is tremendous uncontested opportunity. Just ordinary products and ordinary work do not make money today. Sales success requires a product with a kick, and a man who appreciates the power of PROOF. This combination made September another record sales month for us. 1932 will be our third consecutive record sales year.

The men who make this kind of money regularly in our company learned how to do the necessary things for success in our business. They acquired sufficient self-management and self-assurance to face and master the obstacles and difficulties that must be met by enterprising business men in taking advantage of any substantial opportunity. Yet they would not have believed this possible before they came to us and investigated our product, market, compensation and future opportunity as indicated by earnings of men they met and associated with.

For instance, as one man wrote to us: "At the age of 45 years I was at a point that made me realize I was practically at a standstill. Thinking of the past thirty years of hard physical labor and earnings that quickly disappeared, I was not satisfied. One day after a long, serious illness which left me weak and discouraged, my wife suggested that I inquire about a position as salesman which she read about in an advertisement. So I went down to the Electrolux office and spoke with the branch manager, who was very helpful and courteous. . . . My earnings speak for themselves. They have increased from $1,500.00 to over $5,000.00 year" [over $6,000 in '31].

Similarly, men making higher incomes had to adapt themselves to the requirements of success—some were formerly architects, some clerks, others salesmen, mechanics, advertising managers, farmers, security brokers.

Not all of these men made $100.00 per week the first month, although some made more than that. Some had to get along on modest initial earnings, $125.00 to $200.00 per month, while learning and adapting themselves to the work. This work is not something for nothing, but something real for the man who can learn and has the self-control to consistently and courageously go ahead and do things—things which in and of themselves are simple and easy to do, but which must be pursued and performed with purpose, determination and self-confidence.

If you can learn from men who prove it with pay checks, and will put effort and character into your work, come in for a personal interview with an executive of this company, Thursday a. m., 9 to 12 and 1 to 3.

APPLY AT PARLOR F, MORRISON HOTEL.

RENT COLLECTOR—EXPERIENCED; MUST have South Side rental experience, one who has the following qualifications: nerve, aggressiveness and able to use his own judgment as the case may demand; must have own car; state experience, salary and be able to furnish the best of references. Address M G 481, Tribune.

YOUNG MAN—INTELLIGENT, NOT OVER 21, and not afraid of work; must be neat and well mannered. This position is traveling; compensation no object. Apply Suite 307, Oak Pk. Arm Hot., Oak P., 9-10 or 3-4.

MAKE QUICK MONEY SELLING FOOD products; low prices; every woman buys; pay daily. We train you; no invest. Davis, R. 201, 564 W. Randolph, 1110 W. 63d-st., 2004 N. Crawford-av., 725 S. Cicero-av.

MEN—$18 AND GOOD BONUS. BOTH CONditional, to start; take over established city routes; no experience necessary. Call this afternoon after 2 o'clock. 340 S. Cicero-av.; 6424 S. Ashland-av.

MAN—TO START FRIDAY IN SHIRT DEpartment. Apply Thursday only, 9-1. Remuneration to be decided at interview. Room 404, 58 W. Jackson.

MEN—4, TO HELP OUT WITH FALL sale; about $4 day to start; possible to make $15 day; neat appear. essential. Real Silk Hosiery Mills, R. 714, 36 S. State.

COLORED—MALE AND FEMALE. EASY work. Large commis. Liberal advances. Apply all week, 9-5. Rm. 7, 309 E. 47th-st.

CREW MANAGER—SHOPPING SERVICE; able to make breaks. Apply Sat., 10 a. m., Room 1326 Bankers' Bldg.

2 NEAT APPEARING MEN WILLING TO do any kind of work. Apply 8-10. 1230 S. Western-av.

MEN—YOUNG, NEAT APPEARING, WITH H. S. training; special work; salary. Call 9-12, Rm. 711, 542 S. Dearborn.

MEN—YOUNG, 2; WITH SOME H. S. EDU. for special city work. Pay every day. Perm. to right man. 37 S. Wabash, R. 800.

MEN—4, TO WORK WITH MGR. NO EXP. necessary; can earn $28 weekly while learning. Room 408, 222 N. Wells-st.

MEN — 2, FOR PERMANENT POSITION; must be neat and have fair edu. Ref. req. Apply 2-4, rm. 939, 310 S. Michigan.

MEN—2; COLORED, NEAT; PERMANENT, good pay; ref. req. Apply 2-5. 4636 South Park way, Rm. 2, Kenwood Nat. Bank Bldg.

MEN—2, FOR SPECIAL WORK; STEADY; good pay; refs. required. Apply 2-4:30, Rm. 507, 1951 Irving Park-blvd.

MEN — 2 WITH CARS LIVING SOUTH; steady work; must be neat appearing; good pay, future. 841 E. 63d-st., Suite 219, Rm 4.

MEN—WE PAY $12 PER WK. AND GOOD bonus; steady; no exp.; no investment. After 9:30 a. m. Rm. 303, 757 W. 79th-st.

3 NEAT APPEAR. MEN, W. SIDE, TO CALL on reg. customers; steady. Gd. pay. Ref. req. Apply 2-5. Rm. 230, 1 N. Crawford.

MEN WANTED WITH SEMI-TRAILER trucks; must be able to carry 10 tons or more. Apply 142 W. 107th-st.

MEN—YOUNG [10], TO SELL BAKERY goods; estab. South Shore routes; good pay. 7129 Yates-av.

MEN—MYSTERIOUS NEW PRODUCT SELLS like nobody's business. Salary to producers. Magidson, 340 W. Huron, 5th floor.

MEN—A $12 SALARY GUAR. AND BONUS. Exp. not nec. No investment. After 9:30 a. m. Rm. 628, 2400 W. Madison-st.

MEN—A SALARY OF $12 AND GOOD bonus to start; no exp.; no investment. After 9:30 a. m. 4013 Milwaukee-av. R.448.

H. S. GRAD.—17 TO 20, WILLING TO travel; all expenses paid. Apply 10 a. m., Room 2402, 201 N. Wells-st.

STUDENTS—COLLEGE, MEDICAL, LAW and others int. in $20 wkly. plus. Write or call L. P. Co., 176 W. Adams, R. 1437.

MAN—WITH SMALL 4 DOOR SEDAN. SEE Simpson, Gladstone Hotel, 6200 Kenwood.

MEN—EXP. IN HOUSE-TO-HOUSE; SALARY and commission. 1481 W. Huron-st.

SPARE TIME WORKERS—MEN AND WOMen; inc. $4 daily. 176 W. Adams, R.1437.

Employment Agencies.

5 FIRST RYE BREAD BAKERS $30
AUTO SHEET METAL & WELDER..$22.50
ALL TRADES 309 S. LA SALLE, R. 101.

FOUNTAIN LUNCH MAN........$16 MEALS
ADVANCE BUREAU. 1450 E. 63d-st.

GERMAN BORN YOUNG MEN..........$25
YOUNG COLLEGE GRADUATES.......$100
S-H-A-Y, 14 W. WASHINGTON.

6 JUNIOR SALESMEN — MINIMUM 6 months sales' exp.; sal. and comm. GLADER CORP., 220 S. STATE-ST. R.1208.

WANTED—MALE HELP.

Employment Agencies.

DESIGNER AND CHECKER—EXP. ON TYPEWRITERS OR ARMS.............$250
SR. ACCT. PUBLIC EXP..........$3,000
YOUNG COLLEGE GRADUATES........$100
Crew mgr., car nec., hse. to hse.......$25
RADIO SERVICE MAN..................$22
AUTOMOBILE PAINTER.................$35
O'SHEA, 64 E. JACKSON-BLVD., R. 505.

SR. ACCT. BK. RECEIVERSHIP EXP...$60
ENGINEER, REFRIG. INS.....SAL. OPEN
SALES FOOD PROD. COLL. GRADS...$115
MOON HOPKINS BILLER...............$85
CARPENTER. STEADY WORK...........$15
TRIANGLE, INC., 20 EAST JACKSON.

INSIDE FURN. SALES.—SAL. AND COMM. Senior Accountant..................$200
Business Men's Cl. Hse., 209 S. State-st.

Employment Service.

EXECUTIVES AND TECHNICAL MEN—Consult us without obligation. Established 1915. $2,500 to $20,000 men only. NATL. BUSINESS BOURSE, 20 W. Jackson.

TRADE SCHOOLS.

SHARE PROFITS WITH MOLER!

HELP YOURSELF TO A JOB IN BARBERING

BY LEARNING MOLER'S new, short, individual course created just to get men ready for a Century of Progress position. No time to waste. Two schools to select from. Half rate offer in 2d. Earn while attending. Day or evening classes. CALL, MAIL THE COUPON OR PHONE.

NAME ....
STREET ....
CITY .... STATE........

MOLER SYSTEM
59 E. MONROE-ST. AT WABASH.
CENTRAL 6393 CHICAGO, ILL.

LEARN ELECTRICITY, RADIO AND TELEvision at COYNE school by interesting practical shop work not by book study. Day or eve. classes. SPECIAL LOW SUMMER RATES on evening courses. COYNE ELECTRICAL SCHOOL, 512 S. Paulina-st.

GET A GOOD STEADY JOB AS AUTO MEchanic, fender repairing, tire, battery, welding and machine shop work. GREER SHOP TRAINING, 2026 S. Wabash.

SMALL EARNING WHILE LEARNING MAchinist trade, tool, die making, automatics. Apply days, eves. or send for information. Allied Screw Machine Co., 524 W. Monroe-st.

LEARN MECHANICAL DENTISTRY, MAKing plates, crowns, bridges for dentists. Day or night. Well paid work. Call or write for book 2. McCarrie School, 316 S. Wabash.

LEARN WATCHMAKING — START YOUR own shop. Become an expert during your spare time. Day or eve. No tuition charge. C. D. Olson Co., 800 N. Clark-st. Room 508.

LEARN SCIENTIFIC SWEDISH MASSAGE—6 weeks' course. Day or evening classes. NATIONAL COLLEGE, 20 N. ASHLAND-BLVD. SEELEY 6940.

LEARN AUTO MECH., IGN., FENDER, body work; practical training. Free empl. help. Federal Auto Eng., 2040 Washington.

REFRIG.—LEARN BY ACTUAL WORK. Factory course, $20. Mgr., 2024 S. Wabash.

LEARN TO WRITE SHOW CARDS RIGHT. Commercial Art School, 116 S. Michigan.

WANTED—FEMALE HELP.

Stores and Offices.

GIRL—AS CASHIER-BKKPR., AFTERNOONS and evenings. Address E 401, Tribune.

SALESLADIES — EXPERIENCED CLOAK; Lithuanian and Polish speaking. L. Goldberg, 4720 S. Ashland, Boulevard 8123.

STENOGRAPHER—IN SMALL LAW OFFICE. Gentile, with at least 1 year's experience in law office; salary to start, $15; give age, educ. and phone. Address E 445, Tribune.

STENO. — SOME KNOWLEDGE LIGHT bkkpg.; sal. $12; advancement; give full particulars. Address L S 51, Tribune.

STENO.—OVER 26, MUST KNOW DETAILS of mtg. loans, corr., draw pap., clear tit., tax, etc. Ans. full, sal. Address O 161, Tribune.

STENO. — YG., ATTR., PART TIME IN exch. danc. les., pro. Browne, 606 S.Mich.

Factory and Trades.

ALTERATION HANDS AND FINISHERS—Experienced on high class work. Blackstone Shop, 669 N. Michigan-av.

BEAUTY OPERATORS—ALL AROUND; 2; 8 a. m., 4727 N. Damen-av. Long. 5682.

BEAUTY OPER. — ALL AROUND; ALSO manicurist. Radcliffe 2150.

CORSET FITTER—EXP. WOMAN OVER 30; some selling. Write, giving full details, phone number. 36 S. State, R. 1024.

DRESSMAKER WANTED—

One That Understands Large Women's Needs.

Opport. to become partn., but must know selling, fitting, cutting. 1526 Stevens Bldg.

FACTORY OR HOME WORK ON FIBER flowers. Art Craft, 207 S. Wabash, R. 503.

FRINGERS EXP. HAND KNOTTED WORK. Economy Prod. Corp., 2901 Indiana, 8th.

LADIES' TAILOR—DESIGNING EXP. PREferred. 1152 Central-av., Wilmette.

OPERATORS—EXP. ON OVERALLS. JOHN Rissman & Son, 841 Blue Island-av.

PRESS OPERATOR ON SHIRT UNIT—EXperienced. 15 N. Western-av.

PIGTAILERS—EXPD. ONLY. STANDARD Transformer Corp., 850 Blackhawk.

Household Help.

COUPLE—WHITE; EXP., WILLING; COOK; gen. hswk., butler, chauffeur; suburb; state ages, nationality, qualifications, past positions, refs. Address M G 480, Tribune.

GENL. HOUSEWORK—OVER 25; REF.; $4 wk.; reliable. Euclid 3688.

GIRL, WHITE, GENERAL HOUSEWORK. $4. Mrs. S. Katz, 4929 N. Whipple.

GIRL—WHT.; EXP. GEN. HSWK., COOKING. Refs. req. 6736 Chappel, Apt. 1.

GIRL—WHITE, GEN. HSWK.; GOOD HOME. Schwartz, 631 Buckingham-pl. Bit. 9283.

GIRL, WHITE—GEN. HSEWK., ASSIST 2 child., own rm., wash mach., $5. Key.6868

GIRL—WHT.; GEN. HSWK.; $3. CALL Thursday after 12. Juniper 4318.

GIRL—LGT. COL.; GEN. HSWK., NO COOKing; stay. 2446 N. Fayre, 4 to 6 p. m.

GIRL—WHITE; YOUNG; GEN. HSWK.; refs.; children; stay. Sheldrake 8941.

GIRL—GEN. HSWK., CARE OF CHILDREN; stay nights. 4523 N. Central Park, 2d.

GIRL—WHITE, GEN. HSWK. AND COOKing, exp. only. South Shore 6043.

GIRL OR WOMAN—GEN. HSWK., LDRY. 3558 Carmen-av. Keystone 9617.

RELIABLE WOMAN TO CARE FOR motherless home in exchange for room and board. Address O 316, Tribune.

THE TRIBUNE OFFERS AN ATTRACTIVE rate to persons who advertise for a position. Stop in today for more information at the Want Ad Office, Madison and Dearborn-sts.

WOMAN—WHITE, FOR COOKING AND light hswk.; must like children; good home; $8 week. Phone Glencoe 943.

WOMAN—WHITE, 35-40, LIGHT HSWK.; good home. Address M G 477, Tribune.

WOMAN—ELDERLY, LIGHT HSWK., BY lady alone; small pay. 5011 Justine-st.

YG. GIRL TO WORK AFTERNOONS; MOTHer's helper. Address O 449, Tribune.

Saleswomen.

A BAG OF GOLD

Sell Christmas Cards!!

NO EXPERIENCE NECESSARY.

Make big money with our $1 and $2 box assortments and our personal and business line of 85 exclusive designs. No one needs to be without profitable part or full time work, as everybody buys Christmas cards of some kind. For 10 years we have led the industry. We are manufacturers; this means especially designed cards that cannot be bought in stores.

Big Values! Low Prices!

HIGHEST COMMISSIONS PAID DAILY. CASH BONUS AND PRIZES.

The Process Engraving Co.

Loop office, 209 S. State-st., 17th Floor. North Side, 4554 Broadway, Room 347. South Side, 6306 Cottage Grove-av., R. 423.

A LADY

of refined, pleasant personality, between ages of 27 and 45, to take charge of an established clientele; sales experience preferred, but not necessary; hours 9-4, ½ day Saturday; good pay, beginning at once; permanent position, with excellent future. Apply Thursday only, 9-12 noon. 209 S. STATE-ST., SUITE 923.

A PERMANENT POSITION FOR WOMAN over 30; good pay; short hrs.; exp. unnec. Call 9 to 12, 906 Stevens bldg., 17 N. State.

WANTED—FEMALE HELP.

Saleswomen.

AN OPPORTUNITY—ENERGETIC WOMEN with insurance or real estate experience; daily income writing our mutual plan. See Mrs. Oliver, 25 E. Jackson, Suite 1510.

ATTENTION — SELL FULL FASHIONED hosiery; popular priced. Full or part time. CERTIFIED SILK HOSIERY, 20 N. Wells.

BIG PROFITS SELLING FINEST $1 CHRISTmas card assortment. 21 beautiful folders—parchments, etchings, novelties. Also 50c box. Request samples. Doehla, Dept. 341, Fitchburg, Mass.

CANVASSERS—CREW WORK; PAY DAILY; 6c comm. on 10c seller. 1344 Roosevelt.

HOSIERY—LINGERIE.

Sell perfect full fashioned chiffon hosiery at 59c to your friends, acquaintances, etc.; also large line silk underwear; Xmas cards; no capital needed; your own hosiery free; big commissions; part time permitted. ROYAL CROWN MILLS, 227 W. Washington.

LADIES—TO TAKE ORDERS FOR JANALENE children's and ladies' dresses, lingerie, hosiery. R. 1308, 5 S. Wabash.

SALESLADIES — 3; OVER 30; $25 SAL.; experienced. Also inexp. and part time workers; $4 a day while learning, payable end week's wk. Perm. 234 S. Wells, 4th fl.

SALESWOMEN—PH. BEV. 0125 OR CALL ON ORR CO., 2341 W. 95TH-ST. BE MORE THAN GLAD YOU DID.

SALESLADIES—GOOD OPPORTUNITY FOR willing workers; experience unnecessary. REAL ART STUDIOS, 218 S. Wabash-av.

SALESWOMEN—LIFE INSURANCE; SALary and commission; exp. unnecessary. Renewals. 4707 Irving Park-blvd., Rm. 207.

SALESWOMEN—NEAT; $1 NECESSITY. You keep the $1. 135 S. State, Room 302.

SELL XMAS CARDS!

SELL PLAYING CARDS.

Take orders for firm rated AAA-1, the only firm in America which MANUFACTURES its complete line under one roof; everybody is your prospect; largest daily commissions up to 40%; most complete and diversified lines to be found anywhere. FREE SAMPLE portfolio. Box assortments; 50% commission. WESTCRAFT, Room 434, 122 S. Michigan-av.

WANTED—SALESWOMEN.

If you can give away samples and by doing so make sales, it should make you real money. Every woman is interested in our product. Room 524, 43 E. Ohio-st.

WOMEN—MAKE GOOD INCOME NOW TILL Christmas selling Christmas cards; part or full time; 50% commission; no experience necessary. ROYAL CROWN HOSIERY CO., 227 W. Washington.

WOMEN—SELL FIRST QUALITY GUAR. full fash'd hosiery, wholes. prices. Central Hosiery Mills, 327 S. La Salle. Lobby floor.

WOMEN—PLEAS. WORK; READY SALE; earn $2-$5 day. 82 W. Washington, R. 320.

YOUNG LADIES—18-25—SPECIAL ADVERtising work for beauty shop. Earn $3-$6 daily. Mrs. Dudley, 831 Wilson-av.

3 MARRIED WOMEN OF GOOD APPEARance with social and friendly contacts who wish to increase their family budgets. Dignified work. Address A N 128, Tribune.

Miscellaneous.

EDUCATED WOMAN.

Have an immediate opening for woman, 28 to 45, with equivalent of college education, position permanent, requiring full time; worth $50 per week to the one who qualifies. Apply 9 to 12, 1000 N. Dearborn-st. Ask for MISS FLAHERTY.

LADY OF CHARACTER AND RELIGIOUS background for permanent position in Bible department of old established publishing firm; experience unnecessary, but must be active, alert, over 25 and willing to learn. Call 10-12. Mr. Miller, 508 S. Dearborn.

3 NEAT AND WELL MANNERED WOMEN for special outside work; age 25-35; no selling; chance for advancement. Apply 10-4 Thurs., Fri., 3d fl., 5 N. Wabash.

LADIES—3, NEAT LOOKING; SALARY $18. cond.; steady work; experience unnecessary. Apply aft. 1 p. m., Johnson Co., 3313 Lawrence-av., 425 S. Cicero-av., 357 W. 63d.

NURSE—OVER 28 YEARS OF AGE; NOT nursing position, but one with future and good income. Ph. Sup. 8261 for appointm't.

WOMEN TO CONTACT HOUSEWIVES; EXP. not nec.; opp. for adv. Call 9-10, Johnson Co., 82 W. Washington-st., Rm. 416.

EXCELLENT POSITION FOR HIGH CLASS solicitors, age 20-35. Good remuneration. Edifying work. 189 W. Madison, R. 810.

GIRLS—5; CITY WORK; $20 WK. IF QUAL. Apply 9-4, Rm. 1440, 30 W. Washington.

Employment Agencies.

STENO.-SECY., ATTR. PERSON.........$110
Steno., rapid sales dictation............$90
LEGAL STENO., SWBD.....................$80
F. C. BKPR., STENO., LP...............$65
BKPR., STENO., FUR MODEL..........Open
PASTRY COOK, YOUNG...............$65 M
FOUNTAIN GIRLS...................$8-$12 M
STEAM TABLE GIRLS, sht. hrs..........$6
Counter waitresses...............$5-$10 m. t.
Good housework jobs...............$5-$10 r. b.
O'SHEA, 64 E. Jackson-blvd., R. 507.

STENO., LEGAL EXP., NEAT..........$110
10 SALESGIRLS; READY-TO-WEAR..$ 12
SALESGIRL, TALL, BLONDE; CANDY.$ 12
3 TELEPHONE SOLICITORS, N. S......$ 15
3 COLLECTORS, NICE APPEARING....$ 15
WAITRESSES, HOTEL & REST.........$ 12
Bindery Girl........$15 Soda Fountain....$15
TRIANGLE, INC., 20 EAST JACKSON.

SHIRT IRONERS...........................$15
CHOCOLATE DIPPERS.....................$15
Steno., loop, $15; Power Mach. Oper...$12
BEAUTY OPERATORS...................$15-$25
General Hswk., good jobs open.......$6-$12
WAITRESSES, SODA GIRLS...........$8-$15
S-H-A-Y, 14 W. WASHINGTON.

COMM'L TCHR. FOR CHI. SUB. REG. DEG. and exp.; also need tchr., coll., Eng., Jour. Ph. D. Hughes Tchrs. Agcy., 25 E. Jackson.

WAITRESSES—ARM OR TRAY SERVICE
NORTH AND SOUTH SIDE.........$8-$12
ATLAS EMPLOYMENT, 6250 S. HALSTED.

ZINSER PERSONNEL SERVICE—Commercial, Legal and Medical Depts. 140 S. DEARBORN-ST.

NOLAN'S EMPL. AGCY., 4619 BROADWAY. H'emds., $5-12; Waitresses, $8-14; Cooks.

HOUSEMAIDS — GER. OR SWED. $5-$15. Pauline's, 137 N. Marion-st., Oak Park.

CORBOY SERVICE—20 W. JACKSON.
2 law stenographers under 30.......$25-$30

TRADE SCHOOLS.

SHARE PROFITS WITH MOLER!

Help Yourself to a Job in Beauty Culture

BY LEARNING MOLER'S new short individual course created just to get women ready for a Century of Progress position. No time to waste. Two schools to select from; half rate offer in second. Earn while attending. Day or evening classes. CALL, MAIL THE COUPON OR PHONE.

NAME ....
STREET ....
CITY ....STATE..................

Moler System

59 E. MONROE-ST., AT WABASH-AV.
CENTRAL 6393. CHICAGO, ILL.

GIRLS AND Ambitious Women

LEARN BEAUTY CULTURE.

Short, easy course. Big future. To a limited number of students enrolling this month for our complete course we will give a reduction of $40.

Free employment bureau. Call or write for our FREE 35 page booklet. No obligation. Day and evening classes now forming.

Marinello System

National School of Cosmeticians, Inc.
108 NORTH STATE-ST. STATE 5057.

BURNHAM

School of Beauty Culture.

Largest, oldest school in America. Moderate tuition. Convenient payments. DAY AND EVENING CLASSES. YOU CAN ACTUALLY

Earn While Learning.

POSITIONS ARE WAITING.

Tremendous reduction in down payment. Call at once or write for free booklet.

E. BURNHAM (Desk 385),
138 N. STATE. RANDOLPH 3355.

SPEEDWRITING.

Shorthand in 6 weeks, at lower cost. Free Lesson Tues. and Thurs., 2:30 and 5:30. Chi. Bus. Coll., 190 N. State. Fran. 4122.

BEAUTY CULTURE

the Hale Way affords practical training at the lowest cost. Investigate now. Gertrude Hale School, 30 N. Dearborn, 3d floor.

COMPLETE MANICURING COURSE, $15; thorough train.; easy to learn; good paying profession; limited time; free empl. serv. Nina Parker Sys., 14 W. Washington, 2d fl.

YOUNG WOMAN — LEARN BKKPG., ACcounting in spare time under direction of C. P. A. Write National Institute of Accountancy, 205 W. Wacker. Give age, phone.

SWITCHBOARD OR CASHIERING TAUGHT —7 days; latest boards and change machines. Inspect our equipment. Positions furnished. Natl. Business Inst., 427 Diversey. Div. 5840.

AMERICAN SCHOOL OF BEAUTY CULture will train you best. Earn while learning. Prof. tools FREE. Easy terms. Low tuition. 159 N. State, 8th flr. Dear. 6627.

LEARN SWITCHBOARD—OFFICE AND HOtel. Also receptionist. New boards. Positions furnished. Visit 921 Marshall Field Annex, 24 N. Wabash. Central 6647.

MIDWEST BEAUTY COLLEGE, LTD. $2 down, $3 weekly. Complete accredited course. Manicuring course complete, $15. 6 North Wabash, Kesner Bldg., 7th floor.

THOROUGH TRAINING

in hairdressing and beauty culture. Chicago Hairdressing Academy, 64 W. Randolph-st.

LEARN SWITCHBOARD OR CASHIERING. All other business subjects. Chicago Business College, 190 N. State. Frank. 4122.

THE HEIM SCHOOL IS DIFFERENT. OUR BEAUTY GRADUATES MK. MONEY. $4 WILL START YOU. 1019 W. 63D-ST.

DRESSMAKING—MILLINERY SCHOOLS.

PROF. DESIGN., DRESSMKG. DAY-EVE. class. Montague Schl., 120 S. Sta. Dea.3656

BE A DRESS OR MILLINERY DESIGNER. Free bklt. Master College, 339 S. Wabash.

DRESS DESIGN., DRESSMKG., $35; MILLInery. Forest Academy, 209 S. State.

TO RENT—ROOMS—CENTRAL.

HOTEL MAJESTIC — $2 UP; INQUIRE about our wk.-mo. rates; 17 floors; modern, excellent service. Quincy at State.

TO RENT—ROOMS—SOUTH.

BLACKSTONE, 5519. DORCH. 4100.

UNIVERSITY HOTEL

100 rms., each with tub and shower. $6 weekly; $1.50 daily up; I. C., bus, surf.

BLACKSTONE, 5714—THE HARVARD—COMplete hotel serv.; r. w.; $5 wk. up; $1 day; 5 min. walk to U. of C.; I.C. exp., bus, surf.

DORCHESTER-AV., 6827, LITTLE HOTEL—South Side's most mod., quiet and homelike hotel; I. C. tran.; $5 wk. up, $1 daily up.

DREXEL, 4730—DES. HOME; SGL.-DBL.; R. W.; kit. priv.; frt. bsmt. bdr. rm.; pr. bth.

GREENWOOD-AV., 6220. PLAZA 4800.

GREEN BRIAR HOTEL

$7 WEEK FOR 1 OR 2; $2 DAY UP. Lux. furn. rms.; comb. tubs, shower every rm.; 1 blk. L., surf., bus, I. C. trans. SPECIAL MONTHLY RATES.

GREENWOOD, 6450—BEAU. FURN. RM. for gentleman; home atmos. Reas. Nr. I.

KENWOOD-AV., 5615—FURN. ROOM FOR man; near U. C. and I. C. Hyde Park 1238.

HYDE PK.-BL., 5488—CECIL HOTEL—$3.50 up. $1 day; twin beds, showers; I. C., bus.

PEORIA, 7707, 1ST APT.—NICE RM. FOR gentleman; conv.; good tran.; $3.50.

SIXTY-SECOND-ST., E., 717—FRT. RM., S. par., adj. bath; tw. beds; pri.fam.Mid.7949.

HOTEL FOR STUDENTS AND BUS. WOMen nr. U. of C., I. C. and park; very reas.; tearoom in bldg. Call Plaza 3313 for appt.

53D, E., 1642—BEAUT. FRT. RM., BATH, tw., dbl. bed; grill; $6; sgl. rs., $5 up; I. C.

LOE, WELL FURN. RM., SGL. OR TWIN beds; Jewish gent. pref.; reas. Hyd. 6334.

Hotel Rooms.

MIRA-MAR HOTEL.

$6.00 UP WEEKLY. $2.00 UP DAILY. 6218 WOODLAWN-AV. PLAZA 1100.

NOW—$5 WEEK UP. FRONT ROOM. Special, $6 week for room worth $10. Completely equip. kitnt. apts., $7.50 wk. PARKLAND 1550 E. 63D-ST.

TO RENT—ROOMS—NORTH.

ASHLAND-AV., N., 3120—REX HOTEL. Large, pleasant rooms, $5 up. Modern hotel, light rms.; 24 hour service.

BARRY, 635—BARRY ARMS HOTEL. $5 per week and up. New, attractive, complete hotel service; all rms. with tub, shower; good transp.; near lake. Bittersweet 3614.

BELLEVUE-PL., 14—LRG. FRT. RM., PRI. bath; also sgl.; stm. ht.; reas.; walk. dist.

BROADWAY, 3020 — BARRY-BROADWAY Hotel—Bath or shower, $5 wk., $20 mo. up; gas; 15 min. loop. Bitt. 1600.

BURLEY, 2914—1 BEAU. SGL., 1 DBL. twin bds.; priv.; reas.; brd. opt. Well.2477.

CEDAR-ST., E., 61—CANTERBURY HOUSE. Attractive rooms at reduced rates.

CLARK-ST., N., 2026. MOHAWK 3460.

HOTEL CLAYTON $6 Per Week

OPPOSITE LINCOLN PARK.

New building; 300 modern rooms; Beauty Rest beds; full service. Beautiful lobby. 10 minutes to Loop.

RADIO IN EACH ROOM.

CLARK, N., 1429. SUPERIOR 4365.

NEW BURTON HOTEL.

200 rms., tub, shwr.; radio in each; 5 min. loop; comp. hotel serv.; $6 wk., $1.50 day.

CORNELIA, 625—ATTR. LG. FRT. RM., 4 windows, in priv. home. Reas. L. V. 0400.

DEARBORN-PKWY., N., 1307—10 MIN. LP.; sgl.-dbl. slp. rms., r. w., $4 up; 3 r. kit. $8.

FARWELL-AV., 1658—LOVELY RM.; PRIV. fam.; 1 or 2; surf., L, bus. Sheld. 8525.

FULLERTON-PKWY., 634—BEAU. LG. LT., sunny room, furn. as living-bedrm.; twin beds, priv. lav., mod., quiet home; exc. tran.; nr. park; reas.; gentlemen. Line. 1851.

GOETHE, W., 9, OPP. AMBASSADOR—NEW. dec. dbl.frt. rms.; cook, priv.; reas.[1300N.]

IRVING-AV., N., 4147—2 RMS., PRIVATE bath; priv. fam.; suit. 1-2; $5-$7. Jun.4419.

KENMORE, 4837—LG. FRT. RM., TW. BEDS; sgl. r.; r. w., tubs, shrs.; lake; rea., all tr.

KENMORE, 4339—IN PRI. HOME, DBL. FR. rm., tw. beds, radio; bd. opt.; also sgl. fr. rm.

LAKE SHORE-DR., 1042—BELLEVUE CLUB for Girls; board optional.

LA SALLE-ST., 1432 N.—MOHAWK 0541.

NEW PAXTON HOTEL.

Rooms with priv. bath, $6 wk.; $1.50 daily. Near Lincoln pk.; 10 min. to loop. Cafe.

LA SALLE, N., 1702-1039—LINC. PK. DIST. Rms., $4 wk.; elev. serv.; trans.; $1 up.

LINCOLN PARK WEST, 2120—DELIGHTFUL room in women's residence; facing park; 12 min. Loop; very moderate. Diversey 5992.

MALDEN-ST., 4725. LONGBEACH 6300.

HOTEL LAWRENCE.

To meet present day crisis—Rooms, pri. bath.

$5-$6-$7-$8.

Most value for money on North Side.

NORTH-AV. Y. M. C. A.

$2.25 WEEKLY UP. 24 HR. SERVICE. Tennis, swimming, gym.; near lake; free parking; permanent or transient. 1508 Larrabee-st. 9 minutes to Loop. Lincoln 2633.

ONTARIO, E., 22—L'AIGLON—BEAU. FUR. studio rms., bath; ref. atmos. Del. 0347.

PINE GROVE, 2744, NR. DIVERSEY—LG., light, airy, newly dec. rms., also with pri. bath or shower, $4-$7; hotel service.

PINE GROVE, 3603, 2D—ATTRAC. LGE. homelike r., dbl. beds, stm. ht.; very reas.

SHERIDAN, 4943—NEWLY DEC. RMS. ADJ. or conn. bth., $4 up; kit., $7 up, $1 day. SINTON HOTEL.

WILSON, 1523—NICE RM., PRIV. HOME; very reas.; gentlemen only. Rav. 1097.

ROKEBY, 3764, COR. GRACE—LG. ATTR. front rm.; shwr.; $3; all tr. Gra. 6779.

WALTON MANOR.

ATTENTION—STUDENTS!

New management, walking distance loop. N. W.; rates $4-$7 per week. 60 E. Walton.

HOTEL DARLINGTON.

Fur. rms.; r. w.; bths.; free parking; $6 wk. up; $1 day up; ex. tr. 4700 N. Racine.

CHOICE RM. IN PRIV. HOME, BATH ADJ., nr. Edgewater Beach hotel; quick transp.; refs. exch.; brkfst. opt. Long. 2337.

LRG., WELL FURN. OUTSIDE RM., OPP. bath and shower; reas.; all tr. Edg. 7105.

LRG., LT. RM., PRI. BATH; GENT.; $4. Nr. Thorndale L sta. Sheldrake 4411.

LARGE FRONT ROOM, PRI. BATH, PRI. fam.; gentleman; Sher. exp., bus. L.V.4828

2400 N.—NICE RM., PRI. APT.; REAS.; refs. required; fine trans. Lincoln 3551.

3300 NO.—WELL FURN. OUTSIDE ROOM; priv. bath; good transp. Lake View 4099.

Hotel Rooms.

TRAEMOUR HOTEL.

5427 Kenmore; exclusively for women; hotel serv.; dbl.; priv. bath, $5 person. Lon.2743.

TO RENT—ROOMS—NORTHWEST.

BALLOU, 2619—ATTR. RM., HT. W. HT., adj. bath, pri. res., $4; all tr. Alb. 3426.

RICHMOND N., 4229—ATTR. FRT. RM., 1 or 2, priv. resid.; reas. Juniper 0611.

$4, $5, $6. LARGE, LIGHT; NEW, FURN. and dec.; steam heat; ½ block to Logan Square "L" termi. 3120 Logan-blvd.

TO RENT—ROOMS—WEST.

COZY FRONT ROOM—CLEAN, HOMELIKE, for 1 or 2; breakfast if desired. Austin 6937.

LT. HSEKEEP.-SLEEP. RMS.; HOT-COLD run. wat.; $3 wk. up. 3845 West End-av.

Hotel Rooms.

350 ROOMS—$4 WEEK UP.

212 N. Hamlin-av., opp. Garfield park; full hotel serv.; L, surf., bus. Ked. 7000.

TO RENT—HOUSEKEEPING ROOMS.

South Side.

BLACKSTONE, 6627 — CLEAN 1-2 RMS.; stm. ht.; $4-$7; 3 real rms., pri. bath, $7.

BLACKSTONE, 5601—1-2-3 R. KITS., $6 UP; slp. rms., $3 up; maid serv.; I. C., park.

CORNELL, 5247—1-3 RM. APTS., $4.50-$8; 2 r., pri. bath; pch., $8; clean, good bed.

GREENWOOD, 6548—1-2 RMS., FRT. AND rear with pch.; run. water; very low rent.

HARPER, 6047—LARGE FRT. RM., RANGE, wall bed, run. wat., $5 up; outs. slp. rms.

KENWOOD, 5117—3 RMS., NEW, DEC.; PR. entr.; bath; el. refrig.; gar.; adults; $11.

KIMBARK, 5463—$10 WK.; ATT. FT. APT., 3 rs., priv. bath; el. refrig.; everything furn.

LAKE PK., 4516, 2D—LG. FT. ROOM, KIT. opt.; also kit. serv.; Ken. L. I. C., surface.

MARYLAND, 6633—3 RMS.; REAL KIT.; back pch.; also slp. rms.; reas. Fai. 5901.

MICHIGAN-AV., 2444—WARM FURN. KITS., private baths, free gas, elec., $5 week up.

SIXTY-SECOND-ST., E., 932—ATT. 1-2-3 R. kit. apts.; rollaway beds; all conv.; $5 up.

SIXTY-FOURTH, E., 1511—HSKPG., 2 FUR. rms.; r. kit.; child. welc.; steam; $4-$6.

UNIVERSITY, 6153—2 OR 3 LG., CLEAN rms.; el. kit.; overstf.; reas.; frt. slp. rm.

WOODLAWN, 6546—2 CLEAN, QUIET, cheerful rms. Adults. Reas. Nr. I. C. and L.

WOODLAWN, 4537—1-3 RM. KIT.; ATTR. furn.; clean; cozy; st. ht.; A1 trans.; reas.

1-2 RM. KITS., IN-A-DOR, $8; IN NEW hotel; full service. 6408 Normal-blvd.

222 W. 65TH—1-2-3 RMS., OVERSTF. FURN. Inadors, stm. ht.; all trans. $4-$9.

Southwest Side.

6337 S. CAMPBELL—FURN. 2-3 RF. KIT., also hskp. rms.; el. ref., $6 up. Rep. 3405.

North Side.

ALDINE, 864—COMF. HSKP. RMS.; ALSO attr. dbl. rs., $2 up; exc. bed., opt., $6 wk.

BELDEN, 540—1-2 R. EL. KIT., R. W., EL. ldy., shrs., $4.50 up; free pk.; spec. mo. rts.

BITTERSWEET, 700 [4000 NO.]; EFF. 1067. Single, double rooms, with kitchens; priv. apts., with fireplace and priv. pch.; maid serv., $4 wk. up; ½ blk. Outer-dr., L, bus.

BRIAR-PL., 733, NR. CLARK, BELMONT—Clean, comf., 2 room apts. Some with porches. Very reas.; Excel. L and surf. tran.

BROADWAY, 4040 — EXCELLENT HEAT; new apts.; 2 rms., $5; single, kitchenettes, $4.

CORNELIA, 730—NEWLY FURN., CLEAN 1-2-3 rm. kits., sr. bths., frg., sd. tr.; reas.

TO RENT—HOUSEKEEPING ROOMS.

North Side.

DEMING-PL., 477—1-2 RMS.; NEAR PARK; $5 week up. Diversey 9500.

DIVERSEY, 429—2 RMS., PRIV. BATH; elec. refrig.; private telephone; $12 week.

EASTWOOD, 857—NR. WILSON L. LAKE; 1 r. kits., $3.75; 2 rms., $6.50; slpg., $2.75.

FULLERTON, 834—NEW BLDG.; 1-2 RM. kits., bath, Frig.; ½ blk. L exp.; reas.

GRACE, 719—BEAU. FURN. 1 RM. KIT. $5 up; 3 rms., pri. bath, real kit. Free pkg.

HAMPDEN-CT., 2612—2 RM. FRT. SUITE; inador; elec. ref.; pch.; nr. Linc. pk.; reas.

KENMORE, 4022—1 AND 2 R. KIT. APTS.; clean, warm, well furnished; radio each apt.; $4.50 up; L. bus and surf.

KENMORE, 4640—1-2-3 ROOM KIT. APTS.; bath, ph. ser.; $7-10 wk.; Wilson L. bus.

KENMORE, 4237—BEAU. 1-2 RM. KITS. Frig., shwr., $4 up. Free parking. Exc. tr.

LA SALLE, N., 1039-1702—NR. NO. SIDE 1-2-3 r. kits., $5-$10; free pkg. tr. $1.

LELAND, 812—1-2-3 RM. FRT. APTS., PRI. pch., nicely furn.; garage; $6 up.

LAWRENCE, 822—LT. FRT. AND BACK apts., $4-$5-$6; slp. r., $3.50; lk. view; md.

PINE GROVE, 3915—NEWLY DEC. 1-2 RM. kits., $4 up; 2-3 r. bsmt. apt., $4.50 up.

RACINE, 4448—1-2 RS., PRI. BATH, PCH.; clean, warm, 1½ blks. L. bus, sur.; $5 up.

SUMMERDALE, 1428—ATTR. FRT. 2 RM. suite, rl. kitch., comp. furn., $7; all trans.

WINTHROP, 5321—LOVELY FRONT SGL., dbl. rm., $3-$7; run. water; 2 rms., real kitchen, $6.

LAKE VIEW-AV. 2480

Beaut. lge. frt. 1 rm. kit.; priv. bath; sunny, warm; o'l'king Linc. pk.; reas. Moh. 3155.

West Side.

QUINCY, 4838—3 ROOMS, FRIG. RADIO shwr.; exc. tran.; suit. cpl., $7.50. Apt. 2B.

WARREN, 3113—SLEEPING AND LIGHT hskpg. rms.; gd. trans.; very reasonable.

5526 W. VAN BUREN—COZY 3 RM. HTD. apt.; priv. entr. $7 wk. Col. 1224.

BOARD AND LODGING.

South Side.

YALE, 7157 — EXCELL. ROOM. NEWLY furn., with board and laundry, home privileges, $8.50. R. I., surface. Vin. 4929.

HOME FOR AGED INFIRM, MILD MENTAL cases; $50 month up. Midway 1606.

WOODLAWN, 6039—BOARD, RM., $7-$8; generous, tasty hm. cook.; all tr. H.P. 2085.

North Side.

ELM, E., 70—AT LAKE SHORE-DR. [1130 North]; attractive American plan at $15 per week. Fireproof, modern bldg. Del. 7273.

HOOD-AV., 1410—EXCEPT. RM. TWIN BDS. Suit. 2. Ex. meals. All tr. Shel. 6208.

STATE-PKWY., N., 1444—WANT 2 GENTS; frt. r., twin beds, r. w.; exc. meals; $12.50 ea.; dbl. rs., tw. bds., suit. girls, $8-$10; refs.

STATE-PKWY., N., 1431—MRS. SCHUYLER in a new winter location. A desirable home for particular people; conn. baths.; $10-$12.

AGNES BOARDING HOME FOR AGED AND infirm; best food and care. Div. 4912.

Suburban.

ROOM, BOARD—GARAGE; PRIV. HOME; South Evanston. Greenleaf 5213.

Children.

HOME FOR GIRL SCHL. AGE., 2 BLKS. TO schl. Rm. for parent. Kedzie 5933.

FINE CARE TO CHILD, ANY AGE; BUNgalow; nr. school; reas. Berkshire 0671.

BOARD FOR CHILD, $5; ROOM FOR PARents, $8; all trans. Blue Island 803.

EXCEPTIONAL CARE TO CHILD IN PRIV. home. Lge. yd., reas. Spaulding 3777.

HOTELS AND APARTMENT HOTELS.

Gladstone Hotel
Offers Unusual American Plan Rates

Do Not Miss This Opportunity To Reduce Your Living Expenses.
BEST RATES IN CITY.
Single Room with Bath. Two Meals Daily, $14.
Room for Two. Two Meals Daily, $10 [per person].
Room with Running Water. Two Meals Daily, $12.
ATTRACTIVE MONTHLY RATES.
Transients, $1.50 and Up.
I. C., Elevated, Bus, and Surface Lines.
6200 Kenwood. H. P. 4100.

Spend Less Live Better
1-2-3 Room Apts., $45 Monthly Up
All apartments are beautifully decorated and furnished. Ample closet space. Full hotel service.
The Bellereve
7255 Yates-av. Saginaw 7600.
Melrose Manor
511 Melrose-st. Lake View 10225.

420 WRIGHTWOOD-AV., AT LINCOLN PK OVERLOOKING LAKE AND PARK.
Would You Like
HOTEL SHORE CREST?
A CERTAIN TYPE WOULDN'T, BUT FOR THE PERSON THAT APPRECIATES A QUIET, REFINED, HOMELIKE ATMOSPHERE THE SHORE CREST ASSURES IDEAL LIVING CONDITIONS.
Tastefully furn. apts. and rooms with bath priced in harmony with present ideas about economy. Exc. cafe in connection. Div. 4800.

DEARBORN PLAZA
BEFORE YOU DECIDE SEE US.
Apts. $45. Hotel Rms., $8 wk.
PULLMAN KITCHENETTES.
Newest 15 story bldg. on the Gold Coast. Complete hotel service. Walking distance to Loop.
1032 NORTH DEARBORN.
TRANSIENT RATES, $2 PER DAY UP.

Wellington Arms Hotel
2970 SHERIDAN-RD. RATES $55 UP. 1-1½ room kit. suites, overlooking lake, Lincoln park; all beaut. outside apts.; 24 hr. full hotel service; bus at door, 15 minutes to loop; also unfurn. apts., $40 up. Bit. 4600. Also 4 room bungalow available.

MONTROSE BEACH
$35 AND UP.
1-2-3 room apts., completely, elegantly furn.; radio every apt.; tile baths, showers; refrig.; soundproof; coffee shop; new bldg.
PUBLIC GARAGE SERVICE $8
24 HOUR HOTEL SERVICE.
925 MONTROSE—E. OF SHERIDAN.

$10 week up
New kitchenettes tile baths, and showers; twin beds; new furnishings; garage in connection; 24 hour hotel serv. Five station radio in every apartment
WINDSOR-WILSON
915 Wilson-av. Longbeach 3530

PINEGATE HOTEL.
555 SURF-ST. BITTERSWEET 3200.
Under new management; 100 outside rms. each with private bath and radio. Complete hotel service. Rates as low as
$6 PER WEEK.

Diversey Arms Hotel
LARGE, MODERN ROOMS........$7 WEEK
Private bath with tub and shower.
1-2 RM. MODERN APTS., $10 WKLY. UP
Complete hotel service. Ideal trans.
644 DIVERSEY-PKWY. LAKE VIEW 7010.

$5 AND UP WEEKLY
is all you need pay to enjoy the complete service, large outside rooms and ideal transportation at the Hotel Chapman. New management.
4707 MALDEN. LONGBEACH 7630.

1244 N. Dearborn Hotel
$5 WEEK UP.
Swimming pool and gymnasium free. Modern rms., all hotel conv. Sup. 4980.

RIENZI HOTEL
600 DIVERSEY-PKWY. BUC. 4100
200 beaut. outside rms. all pri. bths. inador or twin beds; nr. Linc. Pk.; 10 min. lp. $1.50 DAILY. SPECIAL WEEKLY RATES.

New Hotel Carling
174 rms., all with tubs or showers; wkly. $6 up; day, $1.50; 5 minutes to loop.
1512 N. LA SALLE-ST. MOHAWK 1200.

HOTEL LINWOOD.
Large, outside airy rms., in new bldg. with bath or shower, $7.00 wk. up. Free pkg.
1812 WASHINGTON-BLVD. SEELEY 2770

Fullerton Plaza Hotel,
420 Fullerton-pkwy.—At Lincoln Park. 1-2-3 rm. apts. and hotel rms.; real homes; ideal trans.; 10 min. to loop. Diversey 5610.

. . . The Croydon . . .
Apts., $70 mo. and up; hotel rms., $50 mo. up. 616 Rush-st. Sup. 4927. Jas. A. Hart, Mgr.

BERWYN BEACH HOTEL.
New, attr.; each rm. phone, shower, tubs; reas. 1049 Berwyn-av., nr. Edgewater Beach.

ROSEMORE—4322 Kenmore.
1-2 rm. apts.; strictly modern; elec. refrig.; near Broadway and Montrose; $8 week up.

1421 Farwell-av. (6900 N.)
Spacious 2 rm. apts.; new. dec.; new ref.; special rates at $9 week up. Nr. Morse L.

CHATELAINE— LONGBEACH 3800
An exclusive hotel; $6 week and up.
4811 WINTHROP.

HOTEL ELLIS LONGBEACH 4100
4657 MAGNOLIA.
With the atmosphere of home; $5 week up.

THORWIN HOTEL—
5016 Winthrop-av.; newly dec. and turn.; full hotel serv.; conn. bath; $4 week up.

HOTELS AND APARTMENT HOTELS.

Royal Living ON AN Economic Basis
THE **FLAMINGO**
Hotel . . . . . Plaza 3800
Your dollar can buy no finer home than offered by our 1 to 4-room suites. All outside rooms give complete view of the city. Beautiful furnishings of grandeur — services for a king. At the lake, park, and outer drives.
A DINING ROOM CUISINE OF MERIT.
Rated to Meet Demand
55th-st. at the Lake

501 Surf at Pine Grove
"There's No Better Address"
for those who appreciate real living in an environment of dignity and charm.
The Surf
2 TO 4 ROOM SUITES. Smart furnishings. Superior service.
Rentals $75 Up
Including Housekeeping Expense.
Surf-st. at Pine Grove
BITTERSWEET 7000.
CHAS. T. GRATZ, MANAGER.

2322 COMMONWEALTH-AV.
Fashionable Lincoln Pk. District. Lake. Bus. Shops. Convenient to Loop. COMPLETE. ATTRACTIVELY FURN.
2 AND 3 ROOM.
Hotel Apartment Homes. Large Rooms. Kitchen. Din. Rm.. Extra Closet Space.
SENSIBLE RATES.
OWNER MANAGEMENT. Inspect now.

APARTMENTS AND ROOMS TO SHARE.

LADY WILL SHARE BEAU. 4 RM. APT. suit for 1 or 2. All priv. Logan sq. trans. 2805 N. Kedzie-av., 1st apt.

YNG MAR CPL. SH. ELEG. 5 R. COR S.P. 1-2, or rt. rm.; Argyle L. surf. Rav. 1330

SH. OR RT. LOVELY SM. APT. RESPONS. man, cpl.; N.; best tran.; reas. Rav. 5248, eve.

WIDOW RENT OR SHR. WELL FURN. 6 R. apt., or rt. rms.; maid serv. Hyde Pk. 5109

LADY WITH BEAU. APT. 2300 NORTH AT pk.; des. bus. girl to sh. same. Div. 9148.

TO RENT—HOUSES.

South Side.

9429 S. THROOP-ST.
6 r. brk. bung.; steam ht.; near R. I. surf., church, schls. Reas. rental. Bev. 2656

8230 CORNELL-AV.—9 RMS.; LARGE LOT; gar.; furnace; newly dec.; $60. Ran. 0149

WILL RENT MY 6 RM. BUNGALOW TO responsible party reas. 1506 E. 86th-st.

5 RM. BRICK BUNG.; HOT WATER HT.; elec. refrig.; gar.; $52.50. 7931 Oglesby.

5 R. BRK. BUNG., INC. GARAGE, $30; furn. ht. F. De Lugach. 314 W. 101st-pl.

NEW 6 RM. BRICK—FURNACE HT.; GD. trans.; reas. 3412 S. Irving-av. Laf. 3383.

Southwest Side.

6019 S. CALIFORNIA-AV.—6 ROOMS, NEWly decorated, enclosed porch, garage, splendid location, near school, large attic, agent on premises. 10 a. m. to 5 p. m.

North Side.

1411 BERTEAU-AV., NR. CLARK—7 RM. residence, $40; newly dec., furn. ht.

Northwest Side.

8 RM. HOUSE; NEWLY DECORATED; residence dist.; large yard; near stores and schls.; best trans.; $45. Eves. after 6. 4339 N. Springfield-av. Irving 5173.

NEWLY DECORATED 5-6-7 RM. BUNGS.; restricted resid. dist., $42.50 up. Open eves. A. J. SCHORSCH & CO., 6059 Irving Park.

5 ROOM BRICK BUNGALOW—RENT $35. 5922 Lawrence. Phone Avenue 1144.

WILL RENT MY 6 ROOM HOME TO REsponsible party. Apply 5600 Fullerton.

6 R. BRK. BUNG., HOT W. HT., $50; GArage avail. 5449 Henderson. Lak. 0794.

5 RM. BRK. BUNG., H. W. HT.; SMALL family; $40. 3042 N. Luna-av.

West Side.

6 ROOM COTTAGE, STOVE HEAT, AND garage. 4038 Carroll-av.; $28.

14 ROOMS, 4 BATHS, STEAM HEAT, 1513 Jackson-blvd. Hay. 1319.

Suburban.

NEW BRICK ENGLISH TYPE RESIDENCES AND BUNGALOWS.
Modern in every detail. Hot wat. or furn. ht. In best part of Maywood, close to L; as low as $30. See agent at 1129 S. 11th-av., Maywood, daily until 8 p. m. except Sun. Columbus 7709.

5 Room Brick Bungalows.
H. W. ht., gar., $40. Berwyn. Novotny Manet Bond and Mortgage Co., 6211 W. 22d-st., Berwyn. Call Berwyn 5151 or Lawn. 8033

MODERN 5 ROOM BRICK BUNGALOW, furnace heat; liberal allowance for decorating. Only $30 per month. CENTRAL 6757.

UNUSUAL HOME IN WILMETTE—22 MIN. from Loop; master bedroom on main floor. Bargain. Webster 3000.

SELECTED HOMES, FURN. OR UNFURN., on N. Shr. Mrs. Fuller and Wm. Pickard. 1618 Chicago-av., Evanston. Greenleaf 7220.

LG. FRT. RM., BRD.—PRIV. HM.; 1-2, OR parent with child; nr. L; reas. Euc. 3030

EVANSTON—7 RM. HOME, FURN. OR UNfurnished. Phone owner. University 6750.

TO RENT—FURNISHED HOUSES.

REMARKABLE VALUE FOR SMALL FAM.; nr. U. of C.; all transp. 6042 Kenwood.

SUBL. 5 RM. HOUSE-GARAGE, FURNACE ht., $40. 1403 S. Oak Park-av., Berwyn.

TO RENT—APARTMENTS.

SOUTH.

General List.

So. Shore's Best Values
2-3-4 RMS., $40 AND UP.
NEWEST AND MOST UP TO DATE APTS. ½ BLK. TO BRYN MAWR I. C. STA. 18 minutes to the loop. most desirable trans. in city
Elev. serv., gas, elec. light and refrig. included. Extra large rms. Separate kitchen; beautiful modern lobby. Maids by the hour if desired.
OFFICE—7128 JEFFERY-AV.

2-3-4 ROOMS, $35-$45.
New bldgs.; large rms.; in-a-dor; free ref.; 2 blks. L. sur., R. I. Res. agent. Eng. 3000. 6600 Stewart. 6512 Harvard. 6642 Yale

3-4 ROOMS, SO. SHORE; BARGAIN; FREE refr.; inador; mod. bldg.; nr. I. C. surface, school; $40 up; concess. Agt. on prem. 1810 E. 72d-st. Shick & Co. Fair. 9280.

5202-10 CORNELL-AV.
2-3-4 rooms; in-a-dor; G. E. refrig.; I. C. transp.; $30-$50. Hyde Park 7000.

2, 3, AND 4 RM. KITCHENETTE APTS.; free refrig.; showers; 4 rms. have 2 bedrms.; $30-$40. 441-43 W. 79th-st.

CUTEST FLATS IN TOWN, 2-4 RMS., $18 up; stm. bath. N. E. cor. 57th-Sangamon.

One, Two, and Three Rooms.

APT., 2½ ROOMS, NEW HIGH CLASS bldg., elec. ref.; nr. N. Y. Cent. Swanson, 7215 Rhodes-av. Stewart 5938.

2-3 RM. SEMI-FURN.; GLZ. PCH.; REF. tile bath, $30 up. 5646 Harper. Dor. 0498.

Four, Five, Six Rooms, and Larger.

4 ROOMS—SOUTH SHORE.
Lowest rent; large rms., inador; free refrig.; 2 blks. I. C. Res. agent. 7610 Colfax.

4809 LAKE PARK-AV.—NEWLY DECOR. light 7-8 rm. apts., $50-$60; I. C. and surf. Agent at bldg. Ph. Midway 6979.

4715 DREXEL-BLVD. MODERN 7 LRG. rm. apt.; sun par.; elec. refrig.; rent only $90; concession. Phone Kenwood 2348

4 R. MOD. APT., $35. 4 R. MOD. APT., $40. 5 R. Mod. Apt., $42.50. 6 R. Mod. Apt., $45. Conc. to Nov. 1. Jan., 4463 Woodlawn, 1st.

4 LGE. BEAUT. RMS.—ROLLAWAY; FREE refrig.; lge. closet space; all trans.; special inducement. 1614 E. 69th-st. Dor. 1104

MODERN 4 ROOM, SUN PARLOR, STEAM inador bed. Newly decorated. 7215 Stewart. Reasonable price. Stewart 8744.

5 RMS., OVERLOOKING LAKE, GAR., EL. refrig. Cheap. Conc. 7767 S. Shore-dr.

5 R.; EL. REF.; H. W. HT.; NR. I. C.; OCT. concess.; reduced to $40. 7421 Blackstone.

5 RMS.; SUN PAR.; GLZD. SLP. PCH.; G. E. ref.; nr. U. of C.; very reas. H.P. 1548.

3013 E. 78TH-ST.—4 ROOMS, MODERN, $50; all transp.; refrig., etc. Ran. 9149.

6 RM. APT.; SLEEP PORCH; FRIGID.; $60. 500 E. 90th-st. Pullman 9148.

FAMILY PAY PART RENT 4-5 RM. FLAT, earn bal. as "agt. on premises." H.P. 1180.

$30 MO. AND CONC. FOR HIGH GRADE 4 r. apts.; el. ref. [was $65]. 1755 E. 78th

BEAU. 6 R. IN EXCH. FOR SUM. HME. frm., mtg. paper. Address M G 422, Tribune.

4 RMS., MOD.; CUT TO $35; NR. I. C. 72D-st.; inador; elec. ref.; shwr. Fair. 9280.

4 RMS.—I. C. L. BUS TRANS.; EL. REF.; 1 blk. Chi. U.; reas. 1121 E. 61st. Hyd. 2083

MOD. 4 RMS., INADOR, $30 UP; 5 RMS., $45; el. refr. 2210 E. 68th-st. Pen. 6768

4 RMS., SEP. SUN PAR., ALL LGT., MOD.; el. refrig.; also furn. apt. 5441 Kimbark.

6 RM. APT., STM. HEAT; GOOD TRAN.; lge. enough for 2 fam. 7923 Harvard.

TO RENT—APARTMENTS.

SOUTH.

Four, Five, Six Rooms, and Larger.

YOUR HOME
4611-17 DREXEL-BLVD.
Beautiful 3½ rm. apts.; liv. rm. with in-a-dor, bedroom, dinette kitch., stippled walls side light, free elec. rfg. Ample closets.
4420-28 DREXEL-BLVD.
Light 4 rooms, bedroom and inador apts.; free elec. refrigeration. C. W. Anderson Jr. Kenwood 3322 or Kenwood 1480.

WOULDN'T YOU RATHER LIVE HERE?
7321 South Shore-dr. Lake Michigan right at your door and out of every window. A perfect priv. bathing beach; spacious lobby; beautiful, roomy apts., 5, 6, 7, 8 rms., 2, 3, 4 baths; elev. serv.; near I. C., bus, etc. Enviable advantages and location. Restricted. Moderate rentals. Mrs. Campbell, Res. Mgr.

UNEQUALED IN VALUE AT RENTS SO drastically reduced you cannot conceive of any comparison in 5 and 6 rms., stm. htd. apts, 239-53 W. MARQUETTE-RD.; 1½ blk. to R. I. depot, Parker schl., surf.; cut to $40-$45. See agt. or McCLUN, 217 W. 63d-st.

6132-34 VERNON-AV.
6 RM. APTS.; G. E. REFRIG.; GOOD TRANSP. $55. PH. HYDE PARK 2083.

8021 CARPENTER-ST.
5 beautiful rms., glazed sleeping porch; electric refrig.; desirable location; $50.

LOWEST RENT IN DIST.—NEW MOD. 4½ rm. apts., 2 bedrms., inador, kitch., dinette; also 4 rms., rollaway. Free refrig. $32.50 up. 7828 Cornell. 1 blk. e. of Stony Island-av.

S. W. CORNER HYDE PARK-BLVD. AND Woodlawn-av.—Light 5-6-7 rm. apts.; all modern appointments; moderate rentals. See janitor or phone Midway 6979.

SOUTHWEST.

One, Two, and Three Rooms.

AMBASSADOR APTS., 3540 ARCHER-AV. Newly dec., steam heated 2 rm. apts. in mod. bldg., all conv., excel. trans.; nr. parks and schools. $30. Lafayette 7851.

Four, Five, Six Rooms, and Larger.

6 ROOM FLAT—NEW BLDG. H. W. HEAT. $45. 3021 W. 54th-pl. Refr., gas range.

6 BEAU. RMS., H. WTR. HT.; EX. TRANS.; very reas. 5026 S. Western. Hem. 4187.

ROCKWELL, SO., 6611—5 RM. FLAT; H. w. ht., slp. pch., gar., jan. serv., $40.

TO RENT—APARTMENTS.

NORTH.

General List.

The Distinctive **PINE GROVE**
1 BLOCK FROM LINCOLN PARK.
2-3-4 Room Apts., $45 Up.
Furnished and Unfurnished. Modern appointments. Electrical refrigeration; running ice water in all apartments; 24 hour switchboard service.
15 MINUTES TO LOOP.
2828 Pine Grove-av.
BUCKINGHAM 1700.

2000 LINCOLN PARK WEST.
New Bldg. Overlooking Lincoln Park.
2-3-4-5 Rms.
Exceptionally fine apts. Excellently maintained—24 hr. elevator service.
ATTRACTIVE RENTAL VALUES.
PETER F. REYNOLDS—LINCOLN 3633.

415 FULLERTON-PKWY.
2-3-5 Rms. in new bldg. overlooking Lincoln Park at reasonable rentals—free gas and refrigeration.
Peter F. Reynolds. Lin. 1518

BELMONT HARBOR.
Half blk. from Sheridan-rd. 125 feet south of Belmont, on a quiet residential street, 3½ and 4 rms.; painted walls; elec. refr.; new bldg.; liberal concession. 3159½ Hudson-av.

3, 4 AND 5 ROOMS
One of the finest buildings in N. Edgewater; east of L exp.; swimming beach. Office in bldg., N. E. Cor. Winthrop and Thorndale.

NEAR LINCOLN PARK.
3 to 6 light rooms with Frigidaire $30.00 to $50.00
334 Garfield-av.
Janitor on premis...

ATTRACTIVE RENTALS—2-3½-4 ROOMS; modern bldg.; elec. refr.; extra inador bed; spacious closets; decorated complete. [3334 N.] 648 Buckingham-pl. Agent on prem.

1206 JARVIS—ON LAKE; CHOICE 3½-4 rm. apts.; priv. bch.; reas. rent; Gentiles. 1201 CHASE-AV.—1½ rms.; lake apts. Unfurn. or furn., $30 up. Rogers Pk. 4825

BIG REDUCTION.
1-2-4 rm. apts.; free gas and refrig. 5529 Kenmore. Agent on prem. or call Ran. 6171.

3-3½-4 ROOMS, $35 UP.
727-729 BRIAR-PL.
New bldg., inadrs., refr.; nr. pk. Buc. 4716.

GREAT REDUCTION.
3-5 rm. apts.; free refrig. and gas. 734 Wrightwood. Jan. will show or call Ran. 6171.

850 SUNNYSIDE-AV.
2-3-4 rms.; elec. ref.; showers; ½ blk. fr. lake; low rent. Jan. on prem.

OVERLOOKING LAKE.
High grade 2½-4 rm. apts.; refrig.; in-a-dors; showers; low rent. Agent 1319 Estes.

1-2-3-4 RMS., $25 TO $45.
5643 Ridge-av., cor. Magnolia, 1 blk. Bryn Mawr L sta., bus and car; elec. refrig.

428 BELDEN-AV.—3-4-5-6 RMS., $30-$50. 2936 N. Clark, 4-5 rs., off hall, $35-$40. See jan. at bldgs., or ph. owner, L. V. 2949.

2½-5 RMS. ON LAKE. SUN PAR.; VAPOR ht. $45 up. 7621 Eastlake-ter. Fra. 0802.

2-4 ROOM APTS.; LIGHT; STM. HT.; GOOD transp.; $32.50 to $42.50. 2004 Giddings.

1 BLK. LINC. PK.; 2100 NORTH; 3 RMS., $35; 4 rm. cor. apt., $45. 356 Garfield-av

One, Two, and Three Rooms.

PARK ROYAL
451 Wrightwood
1½-2-2½-3 ROOMS, $45 AND UP.
One of the most beautiful buildings overlooking Lincoln park and lake. The rental includes carpeted floors, gas, light, electric refrig., electric dishwasher. 24 hour switchboard service.
PHONE LINCOLN 6780.
COCHRAN & McCLUER CO., 40 N. Dearborn. Cent. 0930.

CUT TO $35
Extra Large 2 Rm. Apts.
7516-24 N. SEELEY-AV.
Consists of liv. rm. [14x20] dinette [10x12], large kit., dressing rm. and bath with shower; free elec. refrig.; choice residential location in new Howard-av. district. To inspect see resident manager at 7524 N. Seeley-av. or call
COCHRAN & McCLUER CO., 1526 MORSE-AV. ROGERS PARK 8040.

WALKING DISTANCE TO LOOP—
1½-2 ROOMS.
RENTAL $30 TO $45.
NEW, MODERN 8 STORY BLDG.
FREE LIGHT, GAS, REFRIG.
1140 N. LA SALLE-ST.
TRANSPORTATION TO ALL PARTS OF CITY.
24 HOUR TELEPHONE SERVICE.
JOHN T. WHEELER & CO.
LINCOLN 5900 OR FRANKLIN 1425.

REDUCED 2 ROOM APTS.
Going rapidly. Do not fail to see these choice apts. before making decisions. Exceptionally fine bldg. G. E. refrigeration.
5662 RIDGE-AV.
Agent on premises. Cohasset 4969

1, 2 AND 3 RMS., $30
and up. S. W. cor. Morse and Greenview-avs. New 7 story bldg., free gas, light refrig. and carpeted floors, col. tile baths and fixtures. Ofc., 1505 Morse-av.

1050 DAKIN-ST.
1-2 rooms, free gas, refr.; ½ blk. Sheridan L; $30 up. John J. Ready & Co. 4001 Sheridan.

THE MELBAUGH (2460 N.)
536 Arlington-pl. Nr. Lincoln Pk. 1½-2½ rm. apts. $40 up; elevator, refrig. and gas free; good trans.; 15 min. loop.

SEE HERE—
Large 1-2 rms. with kit. $25 and up. Newly decorated; ready for you. New unit refrig.; free gas. Bldg. 926 Newport. Jan. at 947 Newport.

2717 LAWRENCE-AV.
1 room kitchenette apts., 2d fl.; all outside rooms; free gas and light; 1 block to L; $20 up. Longbeach 8833.

Near Cubs Park and Lake.
2 rms., $35; 3 rms., $50. New bldg.; bedrm. kit., dinette, elev.; free refr. 3449 Elaine-pl.

$35 Outside Kitchenette.
3 rm. efficiency; refrig., gas free; 6 stry. bldg.; bus, car at door. 1157 Diversey-pkwy.

1016-18 LELAND-AV.—NEWLY REMODELed and redecorated 2-3 rm. apts.; $32.50. H. W. CROXTON & CO., 1027 Leland-av.

1-2-3 RM. APTS.—STM., FREE GAS AND elec.; $15-$30 mo. Lin. 0403. 2450 Southport.

201 E. SUPERIOR—1 RM. KITCHENETTE; small, modern; open for insp. Whi. 7945

BEAU. 3½ R., $27 MO. BIG. CONC.; STM.; free refr. Howard L. lake. 1668 Juneway.

BEACHTON COURT—2½-3½ RMS., LUXUR. apts.; free gas, refrig. 6748 N. Ashland.

1½-2½ RMS. [BDRM.]; LOW RENT; 1 BLK. Lincoln-Addison sta. Rav. L. 1637 Patterson.

TO RENT—APARTMENTS.

NORTH.

Four, Five, Six Rooms, and Larger.

4-5 ROOMS, $42.50-$55.
Free Refrigeration.
5006 N. HERMITAGE.
Beautiful building. Residential neighborhood. Large rooms. All white woodwork, ample closet space. Close to trans. and shopping district.
See Mr. Meyer on Premises.
COCHRAN & McCLUER, 1526 Morse-av. Rogers Park 8040.

10 MINUTES FROM LOOP.
Lincoln Park dist.; 5-6-7 room apts.; suitable for rooming purposes. Some have in-a-dor beds, tile baths, showers, run. water; linoleum in kitchen; electric refrigeration. MODERATE RENTALS.
D. F. CRILLY & CO., RENTING OFFICE. 1706 N. Wells-st. Lincoln 5732.

GEORGIAN COURT APTS.
Newly Remodeled—Opposite Lincoln Park. 1718-34 N. LA SALLE-ST. Beaut. 4-5-7 rms.; elec. refrig. $65-$115.
D. F. CRILLY & CO., 1706 N. Wells-st. Lincoln 5732.

441 BELMONT
4 ROOMS, $50. 5 ROOMS, $65. 6 ROOMS, $75.
Very desirable apts., with electric refrig.; good transportation; 1 block west of Sheridan-rd. Agent on premises. Lake View 9104.

LAKE SHORE DRIVE SUBLEASE.
Spacious 5 rooms, 2 bath apt.; new bldg., overlooking lake, park; $210 apt. for $150. Ph. Agent, Rog. Pk. 6361.

1350 ESTES-AV.
Specially priced. Attractive 4 room apt., G. E. refrig., shower, built-in tub, French doors, canvased walls, din. rm. Block from lake; good trans. Agt. at bldg. Shel. 7731.

1906 N. PARK-AV.—1 BLK. LINCOLN PK. 4 light rooms, 4th floor; $38. 5 rooms; fine view; 4th floor; $42.50. Other Apts. Available. H. W. CROXTON & CO. Agent on premises.

AN IDEAL APT.
8 rooms, 3 baths, wood burning fireplace. On Lake Shore-dr. Unobstructed view of lake at only $250 mo. Superior 4047.

ASTOR STREET SECTION.
6 rooms, 3 baths, real firepl., exclusive elev. bldg., for immediate occupancy; 1 apt. only $125. Miss Anderson, State 6622.

4 AND 5 ROOMS, $45-$50.
rollaway, G. E. refrig.; newly decorated. 1952 Patterson-av., near Ravenswood L. Addison-st. sta. Graceland 2464. See janitor.

6 ROOMS, $55—GEN. ELEC. REFRIGERAtion; private rear porch and yard; unusually good transp.; 4 blocks from lake. 4073 Kenmore. Wellington 3460.

924 GALT-AV.
6 rms., 2 baths, enclos. porch, sun par.; 1 blk. lake, 2 blks. Wils. L. Reas. Hay. 8556

4 AND 5 ROOMS.
4013 Southport-av.; mod. front light apts. Refrig. Will consider offer. Agt. on prem.

4878 SHERIDAN-RD.
6 lge. rms., 2 baths, G. E. refrig.; 1 blk. to lake, L. bus, surf.; mod. rental. Lon. 8833

HOYNE MANOR—HOYNE AT GRANVILLE. Beaut. 3½-4-5-6-7 rooms; 6 new bldgs. Every new feature. Priv. plaggrd. Ex. trans. Nr. schls. low rentals, $53.50 up. Bit. 2306.

2335 Commonwealth-av.
4 TO 6 ROOMS, $90 TO $140. BITTERSWEET 1440.

5047 SHERIDAN-RD.—VERY LIGHT APTS. 7 rooms, 2 baths, sleeping porch, sun parlor. 6 rooms, 2 baths; modern, up to date. H. W. CROXTON & CO., 1027 Leland-av.

665 GRACE-ST.
4-5-6 ROOM APARTMENTS. Attr., light rooms; sun and slpg. porches; 1 block park and lake. Graceland 6480.

3259 BROADWAY.
3d apt. 5 rms., refrig., $55. CARLSON & CO. 743 Irving Park-blvd. Lake View 7871.

1445 GREENLEAF—4 RMS.
Large, light; large closets; Frigd.; pri. frt. and rear pchs.; $50; Hollyct. 2256.

7 RMS., 3 BATHS, 425 ALDINE. Near Lincoln Park and Yacht Harbor. 7 Rms., 2 Baths, 335 Belden. PETER F. REYNOLDS, LINCOLN 3633.

7-8 RMS.—NR. LINCOLN PK
Beautiful, modern apts., very reasonable. 518 Fullerton-pkwy. Ph. Keystone 0735.

1230 BIRCHWOOD-AV.—OVERLKS. LAKE; corner bldg.; attrac. 5 room apt., 2 baths, sun parlor; near L bus. Rogers Park 0541.

4309 N. PAULINA-ST.—HIGH GRADE 4-5 room apts.; newly dec.; rollaway beds. Frigid.; also 4 rm. basement apt.; reas. rent.

5138 CLAREMONT COR. WINONA—2D apt. 6 rms., steam heat; large lawn; garage. Apply 1st or 3d apt. Lincoln 3651.

4-5 RMS., SUN PARLOR APT.; ALL TR.; free refr.; nr. lake. $50-$60; also furn. apts. 1700 Greenleaf, N. W. Cor. Paulina.

SPECIALLY ATTRACTIVE 4 AND 5 ROOM apts.; private porch; might furnish; special low price. Sunnyside 3594.

4 RMS., STM. HT., $30. 817 ADDISON. 5 rms., stm. ht., $45. 823 Addison. Janitor

6 LGE. RMS., REFRIG., NEW DEC., NR. tr.; reas. 4709 N. Washtenaw. Rav. 5277.

HIGH CLASS 6-7-8 RMS.—2 BATHS, 2 s. p., bldg. gar.; reas. 5356 Lakewood.

6229 MAGNOLIA—5 LIGHT ROOMS—NEWly dec.; elec. refrig.; elec. trans.; low rent

4 AND 6 RMS., 2 BATHS, SUN PAR. 7000 Sheridan-rd.—1210 Lunt. Fra. 0802.

SACRIF. MOD. 5 RMS., 1ST FLOOR; ELEC. refr., tile bath. 6223 Magnolia. Pen. 6768.

4 ROOMS—2 BEDROOMS, 1958 BYRON-ST. stm. ht.; beau. dec.; best trans.; reas.

NICE LIGHT 4 RMS.—STM. HT.; GOOD tran.; reas. 6343 N. Oakley, 1st. Hol. 1717.

6 ROOMS, $40; FURNACE HEAT; 2D APT.; near excel. transp. 1246 Winnemac-av.

5 RMS., GAR., 2D. REFG., 2 LGE. PCHS., yard; nr. schl. $60. 2124 Estes. R.P. 2039.

4-6 LARGE ROOMS—IN-A-DOR, REFRIG. $40 up. nr. L bus. 4407 N. Winchester av.

7 ROOMS, $50; ELEC. REFRIG., STEAM heat; good trans. 936 EASTWOOD-AV.

4755 BEACON—CONCESS. 4-5-6 RMS.; SUN parlor. All outside; refrig. $42-$65.

2417 BELLEPLAINE—5 ROOM, HEATED, $33. Nr. Irving Park-Western. Irv. 5160.

457 FULLERTON-PKWY.—4-5-6 RMS., $55-$95; newly decorated; large rooms.

NORTHWEST.

General List.

NEWLY DECORATED
2-3-4-5-6 rm. htd. apts.; Frigid. free; residential dist.; $30 up. Open evenings. A. J. SCHORSCH & CO., 6059 Irving Park-blvd.

One, Two, and Three Rooms.

SEE HERE—
Large 1, 2 and 3 rms., and kit. $25 up. Newly decorated. Ready for you. New unit refrig. Free gas. Agent. 3121 N. Hamlin. Rogers Park 6363.

BUYING OWN HOME—MUST SUBLEASE at sacrifice; bright, sunny 3½ rms.; G. E. refrig., shower; very reas. Keystone 9213

1-2-3 RM. KIT. APTS., $25 TO $40; ALSO 4 rms.; ½ blk. L sta. 4859 N. Kimball.

Four, Five, Six Rooms, and Larger.

6 R., 2D. NEW BLDG. SEP. POR. HOT w. ht.; Craftex, Santos walls, tile bath, showers; refr.; $50. 5322 Drummond-pl.

BEAUTIFUL TOWN HOME FOR REfined people; spacious; sunlight; quiet; 7 rooms, 2d apt. Palisade 5637, mornings.

LOGAN SQ., ¼ BLK. L; 4-5 RMS.; STV. ht.; $20-$25. 2468 N. Albany. Pen. 7213

5 MOD. RMS., VERY LIGHT, STOVE HT. ex. trans. $25. 2907 N. Sacramento.

5 COZY RMS.—STEAM, ENCL. SLEEP pch.; 2d flr. 3249 N. Kenneth-av. Ave. 1241

5 LG. RM., H. W. HT.; ICE BOX; VERY mod.; gas range. Reas. 5323 Drummond-pl.

6 R.—STM. H.; EVERY R. LIGHT; COMP. dec.; $40. 4028 Mead-av.

3054 SUNNYSIDE-AV.—ATTR. 4 ROOMS; free refrig.; $35. Bargain. Open. Cen. 7737.

6 LRG. LT. RMS.; STOVE HT.; NEWLY dec.; h. w.; gd. tran.; reas. 2528 N. Talman

BEAU. 6 RMS.—INCL. PCH.; H. W. HTD.; refrig.; $55. 3126 N. Keating. Pal. 4479

1324 N. CLAREMONT—4-5-6 RM. FLAT; stm., jan. serv.; new dec. $25-$30-$35.

6 AND 4 RMS., LIGHT, AIRY, STEAM HT.; 2d fl., $45 and $30. 2456 Logan-blvd.

WEST.

General List.

Rents Radically Reduced.
Mod. bldgs., elec. refr., all trans. 1 rm., $25; 2 rm., $27.50; 3 rm., $30; 4 rm., $40. JOHN KEMPSTON, RENTAL AGENT. 4938 W. Quincy-st., or Columbus 7709. OPEN EVENINGS UNTIL 8.

COMPARE THIS VALUE—$27.50 UP; SPAcious 2-3-4 rm. apts.; cross ventilation; electric refrig.; good transportation. 5029 W. Quincy-st., or call Mansfield 7800.

FOR MOD. 2-3-4-5-6 ROOM APTS. MECH. refrigeration, good trans. Call Monroe 2120.

Four, Five, Six Rooms, and Larger.

MOD. APTS., 4-5 LG. R.; STM. H. $35-$40. El. ref. 3501 Fulton-blvd. N. Garf. Pk.

KENNETH, S., 749—6 RMS., SUN PCH., REfrig., tile bath, gar.; reas. Ked. 0010.

4 R. APT., 2 BDRMS., MODERN, LIGHT, airy, $15. 1903 W. 23d-st. Grace. 0963.

5 LIGHT RMS.—TILE BATH, $25. 428 N. Trumbull-av. Call Palisade 7138.

5 MODERN, LIGHT, CLEAN RMS., $25 MO. 125 S. WHIPPLE-ST.

5 OR 6 RMS., HOT WAT. HT., $35. NO lease req. Mansfield 0400. 843 N. Waller.

TO RENT—APARTMENTS—SUBURBAN.

NORTH.

Evanston—19 minutes to loop.

5 RMS., STEAM, FRIG., 4 CLOS., TILE bath, shwr.; reas. 736 Dobson, or New. 2554

TO RENT—APARTMENTS—SUBURBAN.

NORTH.

Evanston—19 minutes to loop.

4 ROOM APTS., $50 UP
134-40 CLYDE-AV.
[2 Blocks west of Howard L Station.] TILE KITCHEN, TILE BATH.
Large, light rooms; ivory w. w.; 4 large closets; extra bed; free elect. refrig. To inspect see res. mgr. at 134 Clyde, or
COCHRAN & McCLUER CO., 1526 Morse-av. Rogers Park 8040.

NEW LOW RENT—DE LUXE COR. BLDG. Unfurnished or furnished 4-6 big rms. R. R. or "L" exp. Beach. Paneled canvas walls. Automatic lgtd. closets. Two baths. Showers. Heat all night in winter. Agent on premises 937 Forest. CLAUDE W. MORRIS. Whi. 4245

APARTMENTS, 1 TO 8 ROOMS, $45-$250. Evanston's Most Complete List. QUINLAN & TYSON, INC., 1571 Sherman-av., Evanston. R. P. 2617.

WEST.

Berwyn—17 minutes to loop.

SEE OUR SPACIOUS 4 R. MOD. APTS.; REduced to $35; good transp. 6141 W. 19th-st.

Cicero—15 minutes to loop.

1908 S. CICERO—3-4-6 RMS., FRIGIDAIRE. Stm. ht.; reas. rent. Cicero 2779.

MODERN LIGHT 2 R. KIT. APTS., EXC. trans.; only $25. 5045 W. 24th-st. Cicero

Oak Park—16 minutes to loop.

S. E. COR. WASHINGTON-BLVD. AND MAPLE-AV.
4 and 5 room apartments; free gas and refrigeration, separate shower stalls, tile bath. Janitor on premises, or phone Euclid 8231 or Franklin 1425.

530 WASHINGTON-BLVD.
Six room apartments; exceptionally large living room; free refrigeration, beautiful fireplace, colored tile baths, ample closet space. Euclid 9321-M.

6 SUNNY MOD. RM.; HTD.; SUN PCH.; EX. tr.; reas. 1153 S. Scoville. Euc. 4819-M

TO RENT—FURNISHED APARTMENTS.

(See Also Hotels and Apartment Hotels.)

SOUTH.

THE MOST FOR THE LEAST
in a kit. or bed.m. apt. You have never seen such a delightful apt. for the money; light, airy, clean; new dec.; full serv. if des.
6020 DREXEL-AV.
OVERLOOKING MIDWAY AND U. OF C.

MODERNE MANOR APTS.
6435 YALE. 1-2-3 RM. KIT. APTS. New bldg.; free elec., gas, ref., linens, maid service included; trans. 1 blk.; $40 and up. H. J. Carney. Normal 3355.

Must Sublease 2½ Rm. Apt.
Will give immed. poss. to respon. tenant at $45 to May 1; newly furn.; large light rm.; free refr. 2 bl. L. R. I. surf., bus. Griffinger, 6512 Harvard. Englewood 1176.

ONLY $35—1 ROOM KIT.
4336 Drexel—Facing Park.
FREE REFRIG., SHOWERS. OAK. 4951.

COZY APTS.—LOW RENTAL.
5229 Woodlawn-av. 3½-4 rms., beau. dec.; lge. liv. rm. and bedrm. inador, free lt., gas refrig. See jan. or mgr., 1309 E. 53d-st.

5317 KIMBARK-AV.
Will rent very reas. 1-2-3-4 rm. mod. furn. apts.; hotel serv. Come, convince yourself. See janitor, exclusive agent of building.

MERRILL APT. HOTEL.
1-2-3 rm. kit.; So. Shore dist.; I. C. trans. $40 and up. 7050 Merrill-av.

Grosvenor—5220 Kenwood.
2-2½-3 rm., newly furn. apts., $55-$85. Near U. of C., I. C., bus. Fairfax 9415.

Normal Arms—New 1-2-3 R.
Complete serv.; smart, spac., quiet; L. sur., R. I., bus; cut rates. 6613 Normal. Nor. 6010

BEAU. FURN. 2½-4-5 RM. APTS.; ELEC. refrig., console etc.; $35 up; lge. 5 r. apt. in 2 flat, $60; nr. L and surf. 1516 W. 62d-st.

7911 S. RACINE-AV.—2 RM. FURN. APT. Free gas, light and refr.; very reas. rent. Agent on prem. or call Rad. 8232.

DORCHESTER-AV., 6915—2D — 5 LIGHT outside rooms, nicely furn.; gl. porch; G. E. ref.; near I. C. sta. and park. $60.

OVERLOOK MIDWAY—LARGE LGT. 4 RM. apt., 2 bedrms., refrig.; also liv. rm., bedr., kit. apt.; nr. U. of C., I. C. 6017 Kimbark.

4 ROOM FURN. MOD. APT., HI CLASS bldg.; real cheap rent. 811 E. 46th-st.

4334 ELLIS—3 RM. APT., G. E. REFR.; light, airy; compl. eq.; I. C., L. bus, surf.

MICHIGAN-AV., 2444—WARM, 1-2 RM. KITS. Privat baths, free gas, elec.; $5 week up.

SEE THIS FIRST! 2-3 RMS., BEAU. furn., real home; I. C., lake. So. Shore 0842.

1514 E. 62D-ST.—3 RMS., $9; 4 RMS., $10; steam, pri. bath, gas, el. free.; I. C., L.

SUBLEASE, OUTSD. 3½ R. APT.; 3 BEDS, mod. bldg. New furn.; I. C. 1410 E. 70th.

ARTISTIC 4 RMS. ON MIDWAY — GLZD. pch., el. refr.; I. C. 1534 E. 59th. Dor. 7171.

REAL HOME, 4 COMF. RMS., 2 PCHS., G. E., nr. U. of C. 5549 Maryland. Fai. 2393.

2-3-4 RMS., IN-A-DOR, SLP. PCH.; 1 BLK. I. C., bus, surf. 6938 Harper. Dor. 3401

CITY'S BARGAIN—5 AND 6 RMS., BEAU. furn.; rl. home. 5401 University. Dor. 1515.

NORTH.

7 ROOMS, 3 BATHS, ON ASTOR-ST.
Beautifully furnished; reasonable rental. Superior 1859.

STREETERVILLE.
7 rooms, 3 baths, wood burning fireplace, 9th floor exclusive building. Available Nov. 1st. $200 per month. Mrs. Mann. Whitehall 6882.

COLUMBIA CREST APTS.
1101 Columbia-av., 2 bedroom apts. with inador beds; also 1 room dressing room and bath; complete service; $37.50 and up.

UNUSUAL APTS.
New 3-4-5 rms., latest appointments; near schools, rapid transit, lake; furn. or unfurn. 1432 Farwell-av. Rogers Park 5755.

2-3 RMS. FROM $40.
De luxe bldg.; large lobby; refrig.; bus, elev. trans.; near Sheridan-rd. shops. Edgewater 1743. 905 Glenlyle-av.

THE OAKDALE APARTMENT HOTEL, 1049 OAKDALE-AV.
Complete hotel service—$10 week up. Large, beau. furn. 1-2-3 room kitchnt. apts. EXCELLENT TRANSPORTATION.

1 ROOM APTS. WITH TWIN AND DOUBLE inadors; also hotel rooms and bedroom apts.; complete hotel service; reas. rates. LINCOLN PARK ARMS. 2738 Pine Grove-av.

4520-8 MALDEN-ST.
2 rm. kitchenette, $40 to $52.50; ½ block to bus and L; elec. refrig. Edgewater 1265.

W. ROGERS PARK.
3 or 4 rms., comp. furn., includ. elec. refr. Very reas. 7203 N. Western-av.

7732 N. ASHLAND-AV.
2-3 rms., attrac. furn. or unfurn. apts.; newly deco.; nr. Howard L. bus, schools; reas.

SWANVILLE APTS.
2-3 rms., incl. light, gas, refrig., from $45. 701-15 Brompton-pl. Good trans. Bit. 1600.

MY LOVELY 3 RM. APT., $12 A WEEK; furn. elegantly; comp.; lrg. liv. rm.; beau. bedrm.; splendid kitchen. A real home. 721 Brompton, near Broadway and Addison.

838 SUNNYSIDE-AV.
2 rms.; newly furn.; elec. ref.; gas, elec. free; low rent; nr. lake; decorate to suit.

931-933 LELAND-AV.
2-3 room apts., newly dec., elec. refr.; all transp.; new management; moderate rentals.

712 DIVERSEY — COMPLETELY FURnished 1 and 2 rms.; all outside; hotel service; newly decorated; 15 minutes to Loop; near Diversey beach and golf links.

2-3-4 RMS.—EXTRA WALL BED, NEW furn., G. E. ref.; L. lake, bus; reas. Also nicely furn. basement apt. 5314 Winthrop.

BEST VALUE ROG. PK.—3-4 R. ATTR. FUR. $47.50-$55; 2 blks. L exp.; lt., gas, Friz. Mrs. Sutton, 1340 North Shore. Bri. 5447.

WALKING DIST. LOOP—NEAR N. W. UNIversity; 1-3 rm. kitnt. apts., $8 wk. up; also slps. rms., $4 week, 195 E. Chestnut-st.

FLORENCE APTS., 5406 WINTHROP-AV.—Beau. furn., 1-2-3 rm. kit. with bedrm.; full ser., el. ref., lin., gas; $35 up. Edg. 0073.

EXTRA LG. 4 OUTSIDE RMS., $40 UP. Free gas, furn. compl.; frigid. 4 closets. 4801 N. Irving-av., cor. Lawrence. Lon. 3887.

TERRACE MANOR APTS.—1-2 RM. KITS. 1 rm., $20 up; 2 rms., $35 up; newly dec.; all tr. 4181-9 Clarendon-av. Lake V. 7135.

BEAUT. FURN. 4 RMS. AND SUN PARL.; frig., radio; will dec. to suit; must sac. leav town. 5114 N. Lincoln-st. Rav. 7488.

BEACON, 4755 — WK'S CONC. 4-5 LGE. nice furn. outs. rms.; best trans. $45-$55.

5827 RIDGE—ATTR. 3-4 RMS.; REFRIG. gas, el. free. Low as $12. Open. Edg. 0959.

S. W. WALTON-PL., NR. DRAKE, 3 RMS. REduced to $75; refr.; maid serv. Del. 0951.

1 RM. KIT. APT., NEW FIREPRF. BLDG.; complete service; $9 wk. up. 941 Aldine.

901 AIRDRIE-PL. [4100 N.]—4-5 ROOMS furn. new; all conv.; rent reas. Buc. 3482.

$50 MO. BEAU. BEDRM. APT. 3½ RMS.; extra in-a-dor; refrig. 4639 Magnolia-av.

1445 LUNT [7000 N.]—4-5 RM. UNFURN. furn.; lt., airy; nr. lake, tr. $42.50 up. Mgr.

4-5 RMS., NEW FUR., EXT. ROLLAWAY. Frig., $55 up; ½ bl. lk., L, bus. 1333 Touhy.

457 FULLERTON-PKWY.—NEWLY FURN. attrac. 4-5-6 extra lge. rms., $75-$100.

COR. 5 RM. APT.—PORCH; TWIN BEDS; piano; imm. pos. 1403 Rascher. Sun. 7275.

BELDEN-AV., 551—2 R., RL. KIT., STUDIO couch, for 2-3; porch; ldg.; pkg. lot; reas.

FULLERTON, 834—NEW BLDG.; 1-2 RM. kits., bath, Frig.; ½ blk. L exp.; reas.

MOD. APTS., 4 LIGHT RMS., 2 BEDS, real kit., $45-$50. Inq. 5825 Glenwood.

1362 GREENLEAF-AV.—BEAUT. 2 ROOM apt.; blk. L, lake; reas. Briargate 6322.

6 BLKS. LOOP, CHOICE STUDIO APT. nice. fur.; nr. Mich.-av., 218 E. Huron. $55 up.

625 ARLINGTON-PL.—3½ RM. NEW BLDG. Very reas.; also unfurn. Diversey 9500.

TO RENT—FURNISHED APARTMENTS.

NORTH.

TWO OF CHICAGO'S NEWEST AND MOST DISTINGUISHED RESIDENTIAL HOTELS.
444 AND 428 ST. JAMES-PL.
1 TO 3 ROOMS, $45 UP.
Both buildings overlooking Lincoln Park and Beautiful Lake Michigan.
Newly decorated, spacious apartments, all outside exposure. Reception halls in suites.
Complete Hotel Service.
MOHAWK 1827.
COCHRAN & McCLUER, 40 N. DEARBORN. CENTRAL 0930.

PARK CENTRAL
443 Wrightwood
1-2 ROOMS, $50 AND UP.
OVERLOOKING LINCOLN PARK AND BEAUTIFUL LAKE MICHIGAN.
The smart new furniture will please the most exacting woman—the prices, the most practical man. Complete hotel and 24 hour switchboard service.
MOHAWK 2923.
COCHRAN & McCLUER, 40 N. DEARBORN. CENT. 0930.

THE LAKE LANE
6214 Winthrop-av.
1-2 Rooms—Rescaled Rentals
All apartments radio equipped. Furnished in early American style. Nr. lake; ½ blk. from Granville L station. Solarium for use of guests.
Complete Hotel Service.
SHELDRAKE 1600.
COCHRAN & McCLUER, 40 N. DEARBORN. CENT. 0930.

244 E. Pearson
800 NORTH. AT THE LAKE
2-3 RM. APTS., $55-$150
Furnished and unfurnished Kitchenettes, Dinettes, Bedrooms. FREE GAS, LIGHT AND REFRIG. Maid service, valet, dining rm.; commissary. Bus at door. SUPERIOR 4701.

2-3 RM., LOW AS $45
Gas, elec. and refrigeration free. Newly furnished and modern. 3912 Pine Grove-av.

4 and 5 Rm., Low as $62.50.
Gas, elec. and refrigeration free. Newly furnished and modern. 3740 Pine Grove-av.

NEW LOW RATES
Quality apts. of 1 to 4 rms. in this new 18 story cor. bldg. at prices little higher than outlying walkup bldgs. Optional hotel service.
DELAWARE TOWERS
DELAWARE AND NORTH WABASH.

1-2-3 ROOMS
New Apartment Hotel.
VERY REASONABLE RENTALS.
Daily maid service, close to all transportation. 6812 Wayne-av. in Rogers Park.

4 ROOM APT., NEAR LAKE, $57.50. Completely furn.; extra inador, lrg., light and airy; elec. refrig.; nr. L bus and school. Agent. 1338 Greenleaf, off Sheridan. ALSO 3 RM. APT., COMP. FURN., $45.

753 CORNELIA-AV.
1-3 RM. KITNT. NEWLY FURN., OUTSIDE APTS., COMP. SERV.; $8-$14 WK.

NORTHWEST.

2600 N. Kimball-av. Apts.
LOGAN SQ. NEWEST 1-2-3 RM. UNITS. Attr. furn.; comp. hotel service; free ref.; elev.; nr. L. surf., bus. New low rates.

CLEAN KIT. APTS.—ELEC. REFG.; MAID. Low rent; 1 blk. Rav. L. 4901 Christiana.

3 RMS., $35; 5 RMS., $45; HT., GAS, EL.; near Irving Park station. 4254 N. Tripp-av.

WEST.

Well Furnished Apartments.
New mod. bldgs., elec. refrig., all conveniences; 2 rm., $35; 3 rm., $40. JOHN KEMPSTON, 4938 W. Quincy-st. Columbus 7709. Open evenings until 8.

KILBOURN MANOR.
4501 WASHINGTON. COLUMBUS 10535. Beau. furn. 1½-2½ rm. apts., incl. gas, light, refr., maid serv., elev.; all tr.; $37.50 up.

AUSTIN APARTMENT HOTEL, 5808 W. LAKE-ST.
Complete hotel service—$10 week up. Large beau. furn. 1-2-3 rm. kitchnt. apts. EXCELLENT TRANSPORTATION.

"THE CHATEAU."
Complete Hotel Service; twin beds; reas. rents. Gentiles. 330 N. Austin-bl. Aus. 1417.

Le Claire Apts.—5056 Wash.
1-2-3 rm. apts., beau. furn.; free refrig. gas, lgt.; exc. tr.; reas. rent. Austin 5216

WELL FURNISHED 5 ROOM LIGHT heated apt., Frigidaire; L. bus and surface transportation. 176 N. La Crosse-av.

WELL FURN. 4 RM. COR. APT.—LGE. BEDrm., in-a-dor; Friz.; shower; bus, L, 3 surf. lines. Harnett, 4948 W. Maypole.

CLEAN KIT. APTS.—NR. L SURF. BUS; maid serv.; low rent. 4024 West End-av.

4 ELEG. FURN. RMS.—$40; FINE TRANS. Janitor service. 149-151 S. Whipple.

SYLVAN MANOR APTS., 4301 MONROE-ST. 1-2 rms., maid, linen, gas, light, Frigidaire.

WANTED—TO RENT—APARTMENTS.

WANTED—BY COUPLE MOVING IN from suburbs for the winter, 5 or 6 room apartment. Completely and attractively furnished; Lake Shore drive or Lincoln park district. ADDRESS L X 250, TRIBUNE.

WANTED—SMALL N. SIDE UNFURN. APT. in exch. for services as renting agent. Ardmore 2010.

TO RENT—STORES.

South Side.

1101-15 E. 63D-ST.
Large corner store, will dec. to suit. Splendid for drug store. Desirable offices in bldg. for professional men. Most reas. rent in this loc. Agent, Nevada 4822.

5149½ S. HALSTED—SUIT. DRY GDS., beauty par., any ret. bus.; reas. Cen. 5885.

North Side.

2339 DEVON-AV.
fully fixtured for shoe store; size 16x50; best loc. Devon-Western dist. Reas. S. E. Terman & Co., 11 S. La Salle. Ran. 3177.

2501 DEVON-AV., NR. WESTERN—NEW bldg., 21x60 ft., adj. dept. store; rea. S. E. Terman & Co., 11 S. La Salle. Ran. 3177

STORE—BARBER, BEAUTY OR TAILOR; 3 rs., bath; $30. 1748 Balmoral. Edg. 9457.

Northwest Side.

5154 IRVING PK.-BLVD.
Chain store location. Very good business sect. Will dec. to suit to reliable tenants. Good for groc. or fruit store. Reas. rent. Agent, Nevada 4822.

TO RENT—OFFICES AND SHOPS.

Central.

Engineering Bldg.
PRIVATE OFFICES.
DESK SPACE AND MAILING ADDRESS.
Furnished and unfurnished. Phone and Secretarial Service.
205 W. WACKER-DR.
SUITE 200. CENTRAL 1689.

32 N. STATE, S. W. CORNER WASH.—Attractive offices; splendid light; night service; center of loop; single r., $25 up; with recep. rm., $40 up; few furn. Beau. desk space; steno., phone. SWIGART & CO., Room 601.

THE FINEST MAIL, PHONE, DESK OR private office service in Chicago; any combination desired; no lease; new equip.; club facilities free; 8 a. m. to 6 p. m. ENTIRE 6TH FLR. 201 N. WELLS BLDG.

920 N. MICHIGAN-AV.— at the corner of Walton-pl. FLOORS 4,400 sq. ft.; will divide; suitable for professional or retail bus. Sup. 3912.

OFFICE ECONOMY PLAN— FURN. OFFICE, $25; DESK, $10. IN SMALL SUITES WITH SEC. SERVICE R. 420, 82 W. Washington-st. Andover 5696

BEAUTIFUL OFFICE, SALES, DISPLAY, or studio space; unusually light; low rent. EDWIN J. BOWES JR. & CO., 154 E. Erie-st. Whitehall 6026

FURNISHED PRIVATE OFFICE, $30; PARtial stenog. service; reas. Rm. 722, 201 N. Wells Bldg. Randolph 6068.

UNUSUALLY FINE OFFICE—REDUCED rental; desk space. R. 319, 104 S. Michigan.

DESK IN PLEASANT OFC. MAIL ADD. all conv. Low cost. 861 Monadnock Block.

PEOPLES GAS BLDG.—SUITE 2 OFFICES; rent separate; very low. Wabash 3279.

BEAU. PRI. OFC.; SECTY. TEL. SERV., reas. Also desk sp. R. 1418, 105 W. Adams.

FURN. ROOMY HALF OFFICE, FACING Michigan; $20. Address M F 460, Tribune.

Outlying.

DOCTOR'S OFFICE — IDEAL LOCATION; over drug store, corner Diversey-pkwy. and Halsted. Wellington 8818.

TO RENT—MANUFACTURING PROPERTY.

FACTORIES & WAREHOUSE SPACE. INDUSTRIAL LOCATING CO. Harr. 1300.

REAL ESTATE FOR SALE.

APARTMENT BUILDINGS.

South Side.

COLORED BUYER CAN LIVE AND SAVE money off this business and flat bldg.; 6354 St. Lawrence-av.; 2 lots; large store; rms. in rear, fine 7 r. flat above; $7,500 value; price $3,000. Kiser, 217 W. 63d-st. Wentworth 1844.

6455 UNIVERSITY—8 KITNT. APT. BLDG. Full 2 story and attic; steam heat; $50 month. Call on premises.

Southwest Side.

BARG.—3 STORY FRAME, 2-4 RMS. SHWR., gar.; $2,700, $1,000 dn. 2425 W. 45th-st.

North Side.

FORECLOSURE — 6 FLAT EDGEWATER district, nr. lake and L. Price $18,000. Terms. John J. Kern & Co., 1520 Devon-av.

HOUSES.

South Side.

CENTRAL HOME, 6724 SANGAMON—7 rms.; part oak floor; mod. plumb., furn., glzd. slps. pch.; 3 car brk. gar. Pr. $3,500. $500 down. McClun, 217 W. 63d. Went. 1844.

Southwest Side.

OUR 4 ROOM HOME.
2 large bedrooms; full plumbing; electric, gas; no assessments; large lot, 90x125; close to schools, churches and good transportation. $2,750; terms to responsible party. Address M G 553, Tribune.

Northwest Side.

6 RM. BUNG., $150 CASH, BAL. MO. MAY trade. Key at 5908 Irving Park-blvd.

West Side.

HALF PRICE—SOUTHEAST COR. WASHington, Kostner, Whamond. Col. 5626.

VACANT.

North Side.

WILL SACRIFICE 50 FT. DEVON BUS. NR. Western. Cash or trade. Wabash 9180.

Northwest Side.

FORCED TO SACRIFICE AT ONE-HALF their value, two choice residence lots; all improvements in. Address M P 108, Tribune.

REAL ESTATE—MFG. PROPERTY.

THE BIGGEST BARGAIN IN TOWN— GIVen away to stop foreclosure, 29,000 sq. ft., manufacturing or garage; up-to-date; close to loop, West Side, all rented, 1st mtge., only $42,000 now due. Value, $200,000. ADDRESS M F 118, TRIBUNE.

REAL ESTATE—SUBURBAN—SOUTH.

General.

120 BY 400 CORNER ON LINCOLN-HWAY, ideal for gas and refreshment stand. Will sell on terms to suit at a real bargain. J. A. Sherman, 6211 S. Troy-st. Republic 4995. Address A L 436, Tribune.

Beverly Hills—24 minutes to loop.

SELL-RENT MOD. 9 RM. RES.; VAPOR ht.; most desir. loc. Bev. Hills; nr. trans., schls.; might trade. 10000 Seeley. Bev. 3130

Flossmoor—37 minutes to loop.

LOT, 50X135. WORTH $2,500, SAC. $800 cash. Exc. loc. Flossmoor. Regent 1784

Midlothian—30 minutes to loop.

5 RM. PRESSED BR., FUR. HT., GAR., 50 ft. lot; special price $4,350; terms. Address A M 551, Tribune.

REAL ESTATE—SUBURBAN—S. W.

Tinley Park—47 minutes to loop.

1,000 CHICKS FREE WITH OUR MODERN poultry farm; 4 or 5 rooms, 1 or 2 acres small down payment; easy terms. Will rent. Grover C. Elmore, 100 N. La Salle. Fra. 2650

REAL ESTATE—SUBURBAN—N. W.

General.

NEW 6 RM. HSE. ON ACRE FACING CO. Hwy., at edge good N. W. suburb. Short walk to C.-N. W. sta.; immed. poss. for $250 dn., $25 per mo.; sac. for $4,000 if taken before Oct. 15. Phone Rogers Park 4717 or address A L 337, Tribune.

COZY COTTAGE YEAR ROUND; 4 ROOMS large porch; on full acre; 39 trains 41 minutes to Loop. Will accept your equity. Address M F 133, Tribune.

REAL ESTATE—SUBURBAN—WEST.

Downers Grove—34 min. to loop.

4 ROOM HOUSE ON 1 ACRE GROUND. NR. Ogden-av.; garage and chicken house. $2,250, $100 down, $20 mo. Address A M 101, Tribune.

River Forest—18 minutes to loop.

OWNER WILL TAKE BEST OFFER FOR 8 r. solid brk. res.; tile roof; liv. rm. 25x28; canv. walls; 3 baths and kit. tile; lrg. Friz.; elec. ventil.; h. w. oil ht.; recreation rm.; lot 110x185, beau. landscpd.; 2 c. gar. side dr. 1023 Bonnie Brae. Forest 4105.

REAL ESTATE—OTHER CITIES.

2 FLAT RESIDENCE IN MICH. CITY, IND. Good resident district; close in; 5 rooms each; $7,500. Address B S 14, Tribune.

ESTATES PROPERTY.

COUNTRY ESTATE NR. PALOS PK.—30 A. beau. landsc. mod. home 8 rms. 3 baths. 2 sun pchs. 3 car gar., apt. above. Veg. gar., fr. tr.; reas. Address M F 172, Tribune.

REAL ESTATE—SUMMER RESORTS.

Sensational Liquidation.
By Order Superior Court
Receiver must dispose of twenty homesites on the most beautiful part of Fox river, 43 mi. from loop. No reasonable offer refused. Phone for particulars Franklin 0280.

LAKE LOT—40X125. LAKE RIGHTS, $195; terms, $5 month. Also bargain cottage 38 miles northwest of Chicago. Address M E 441, Tribune.

DUE TO MISFORTUNE OWNER MUST sell dandy cot. on Wis. lake; ex. fish. hntg. $600; terms. Address M F 58, Tribune.

MY SUMMER COTT. ½ VAL., $650. PART cash; lrg. Wis. lake; fshg., sand bch. 2½ hours' drive. Address M G 346, Tribune.

LARGE 50 FT. LOT AT WAUCONDA, $189; terms. 35 miles Chicago; full lake privileges; gd. beach. Address A G 310, Tribune.

BUY DIRECT FROM FARMER-OWNER, 50 x150 lake lot on Chain-o'-Lakes, near Antioch; $150; tms. Address M E 546, Tribune

YEAR ROUND ENGLISH TYPE COTTAGE, well built; at lake nr. McHenry; 1 hour Chgo.; $850. Address M G 453, Tribune.

WOODED CEDAR LAKE LOT, $100 NOW; $5 dn., $5 mo. Address M F 119, Tribune.

¼ A. ON FOX RIVER, $250; 38 MI. LOOP; $25 cash. Address O 266, Tribune.

REAL ESTATE—FARM LANDS.

Illinois.

10 AND 20 ACRE TRACT, $65 PER ACRE; some larger farms; hard road.
34 acre improved with 5 rm. house, barn, well; bargain, $3,000.
21 acre, 4 room house; well, chicken house, fine orchard; $2,600. We can suit you on any size farm, 75 miles Chicago; choicest black soil. RUTHERFORD & HARDING. 5061 Broadway. Longbeach 5332.

95 ACRES NEAR ROCKFORD — LARGE bldgs.; need repairs; $3,500; $1,000 down. Box 248, Elgin, Ill. Phone 2057 evenings.

5 ACRES—FACING NORTH-AV., 25 MILES west. Price $2,500; $500 cash. Write Box 61, Wayne, Ill. No trades.

WILL SELL 1 ACRE GOOD LAND, SO. OF Blue Island, $400; 5 a., $1,500; no trades; terms. Address A L 229, Tribune.

SMALL FARM—CLR., 12 ACS.; GD. BLDGS. Tms. or trd. Box 366, Highland Pk., Ill.

Iowa.

RETIRING FARMER WILL SACRIFICE modern Iowa farm and home. Opportunity to buy highly developed farm for half of real value. Small cash down payment, balance terms. Address A M 180, Tribune.

Michigan.

67 A. ON MAIN ROAD, BORDERS RIVER, nr. big town; woodlot; 8 a. alfal., fruits. Good bldgs., horses, cow; tools, crops, feed; $3,900, $1,000 dn. Roessler, 140 S. Dearborn.

S. W. MICH., EDGE TOWN, 60 ACS. ON gd. rd.; level, fertile land; gd. 8 rm. hse., barn, hen hse., etc.; elec. avail.; only $2,600; terms. Address A H 572, Tribune.

120 A., 70 CLRD., CREEK, ORCHARD, 5 rm. hse., log barn. $1,650, $165 cash, $15 mo. Evans-Tinney Co., Fremont, Mich.

80 A., 20 MI. N. E. HOLLAND; HSE., BARN $2,000; no trd. C. D. King, 1842 W. 50th

South Dakota.

2,000 ACRES, BEST PRODUCING WHEAT lands in South Dakota. For quick sale will sac. at 1-5 of actual value. No trade. Address M F 514, Tribune.

Wisconsin.

800 LINE LAND GRANT LANDS IN UPper Wisconsin. Free information. Ask for Booklet No. 53 Homeseekers' rates. Address H. S. FUNSTON, Land Dept., Soo Line Ry. Minneapolis, Minn.

REAL ESTATE WANTED.

Apartment Buildings.

WANTED—OUTSTANDING BARGAIN IN two or three flat building on North Side; must have six to seven rooms. Address A B 348, Tribune.

Business Property.

WANTED—TO LEASE 10 TO 25 ACRES ON well traveled highway, near Chicago; modern house, barn, electricity, running water. Must be reas. Address E 442, Tribune.

Farms and Acres.

WANT 1 TO 3 ACRES NEAR MANNHEIM-rd. Give terms. Berkshire 6447.

REAL ESTATE FOR EXCHANGE.

Business Property.

SELL OR EXCHANGE BUS. PROPERTY, 6 flats, 2 stores; steam, S. W. Side. Address O 309, Tribune.

REAL ESTATE LOANS.

First Mortgage.

COLLATERAL LOANS ON 1ST MTGES. 1ST MTGS. BOUGHT. SUBST. DISCOUNT. General Acceptance Co., 139 N. Clark-st.

WANTED—$8,000 FIRST MTG. ON VAL. real estate. Address O 314, Tribune.

SMALL 1ST, 2D MTGS.; PAY MONTHLY. Simmons Bros., 69 W. Washington. Ran. 9149

REAL ESTATE LOANS.

Junior Mortgage.

2D MORTGAGE LOANS
TRUSTEES SYSTEM SERVICE.
TRUSTEES SYSTEM BLDG., N. E. CORNER WELLS AND LAKE-STS. ....ANDover 2121
1630 BELMONT-AV. ....GRAceland 3800
3940 W. MADISON-ST. ....KEDzie 2222
724 W. 63D-ST. ....ENGlewood 1230

MORTGAGES.

WANTED—FIRST MORTGAGES UP TO $10,000 in exchange for guarantee fund certificates bearing 10% int. Franklin Auto Insurance Co., 122 S. Michigan. Harr. 7067.

WILL BUY AT SUBSTANTIAL DISCOUNT, good 1st mtg., $5,000 to $40,000; submit full details. Address M F 117, Tribune.

1ST MORTGAGES BOUGHT AND SOLD AT discount. TRADERS MORTGAGE TRUST, First National Bank Bldg.

WILL BUY MTGS. AT 2-3 OF FACE VALUE; quick action. Address M F 59, Tribune.

STOCKS AND BONDS.

UP TO 80% CASH PAID ON REAL ESTATE BONDS. CUNARD CO., 105 W. Adams-st., Rm. 1409.

REAL ESTATE BONDS AND TAX WARrants bought for cash. Wittbold Securities Co., 134 N. La Salle-st. State 7600.

WE BUY FOR CASH REAL ESTATE BONDS. Fred E. Busbey & Co., 10 S. La Salle-st.

WE BUY FOR CASH REAL ESTATE BONDS. Fred E. Busbey & Co., 10 S. La Salle-st.

LOANS OR CASH FOR R. E. BONDS AND tax warrants. 134 N. La Salle. Rm. 713.

BUILDING MATERIALS.

Bricks.

150,000 USED BRICKS CLEANED, DELIVered; $3.75 per 1,000. Buckingham 9138.

Lumber.

YOU WILL POSITIVELY SAVE MONEY ON lumber, millwork, roofing, wallboard, etc. 3609-15 Belmont-av. Independence 4800.

BUSINESS DIRECTORY.

Cement Work.

BASEMT. FLR., 13C SQ. FT.; SIDEWALKS 16c sq. ft. Bittersweet 5280 after 6 p.m.

Chiropodists and Foot Specialists.

BAD FEET CAUSE BAD HEALTH. TREATments reas. Dr. Fletcher, Oak. 4641.

Dressmaking and Embroidery.

COL. EXPERT WILL REMOD. LADIES', children's clothes; repair men's shirts; reas. in priv. fam. or at home. Fairfax 7244.

Exterminators.

IMMEDIATE RESULTS—ROACHES; 5 RM. flat, $2.85; bed bugs, $4.50; rats, $5; moth-proofing, $3.95; work unconditionally guar. Natl. Pied Piper Serv. DIV. 4271.

General Contractors & Architects.

BUILD OR REMODEL ON TIME PAY AT lower prices than can ever be offered. Change your attic into sleeping rooms for World's Fair profits. This company has just finished one of the World's Fair Ground bldgs. Call on us. General Bldg. Contractors Co., 309 S. La Salle. Harrison 8938.

Heating and Plumbing.

TIME PAYMENTS—YOUR OWN TERMS. Take advantage of present low prices; install heating plant or new plumbing now. Call Ravenswood 8828.

WANTED—USED WATER RADIATORS, 1000 ft. st. boiler. Address E 483, Tribune

Mattresses, Box Springs, Pillows.

OLD MATT. MADE NEW, $5.50, WITH INnerspring and renovation. 1 day service. Madewell Bedding. Call Englewood 5858.

Moving, Storage, and Hauling.

SPECIAL—WILL MOVE 4 ROOMS, CHEAP; 3 exper. men; ins. truck. Van Buren 1827.

ALL MOVING REAS. TRUNKS ANY PART city, 75c. Englewood 5445, Oakland 0251.

LONG DIST. MOVING, 20c MI.; TO, FROM all cities; van service. Nevada 4127.

RETURN LOADS WTD. FROM ALL EAST. points to anywhere; ½ rate. Humb. 3008.

LOADS TO DETROIT, CLEVELAND, PITTSburgh, Erie, N. Y., Boston. Dre. 5652.

MOVE HSE. GDS. ANYWHERE; OUR SYStem saves you money; free est. Rep. 4130.

WTD.—RETURN LOADS; 25 YRS.' EXP. Loads insured; reas. rate. Diversey 2027.

LOC.-LONG DISTANCE MOVING. LOW rates. 4 rms., $5. Capitol exp. Cap. 2452.

Paints.

BANKRUPT—FACT'Y SALE—ELABORATED Roofing Co. Guar. $3.75 pnt., $1.25 gal.; AL varnish, 90 gal. 2260 Elston. Arm. 1440.

Painting and Decorating.

PLASTERING, DECOR., CEMENT WK. GENeral repairs; guar. work. Wentworth 7249.

Rug Cleaning and Repairing.

9X12 RUG THOROUGHLY CLEANED, $1.50. BROADWAY RUG CLEANERS. 2540 Elston-av. Armitage 8575.

9X12 RUG CLEANED, BOTH SIDES, GLUE SIZED BY EXPERTS, LIKE NEW, $2.25 NOW. AIRWAY. EDGEWATER 6962.

9X12 RUGS CLEANED AND GLUE SIZED, $2.50 now. The Federal. Lincoln 0134.

CARPET CLEANED ON FLR.—PORTABLE plant equip. McAlpine Serv. Alb. 8515.

JEWELRY, WATCHES, ETC.

MOST CASH PAID
for old gold, silver, platinum, broken jewelry, watches, rings, chains, fobs, bracelets, eyeglasses, bridgework, crowns, false teeth.
MARTIN REFINING CO.,
55 E. Washington-st., Rm. 1218. Dear. 3394.

100% FULL VALUE PAID
in CASH for diamonds, old gold, broken jewelry, crowns and bridgework, watches, pawn tickets, etc. ASK FOR MR. LANE. 7 W. Madison, Cor. State-st., Room 811.

Pawn Tickets—Diamonds
bought for cash; also old gold, silver, broken jewelry, gold teeth. For sale: ½ kt. dia., $40; 2-10 kt. blue white gem........$225. Jeweler's Ex., 32 N. State, R. 1102. Dea. 8905.

1.50 KT. DIAMOND, 6 DIAMONDS SET IN latest style platinum ring.........$125. Diamonds, old gold, pawn tickets bought. THE U. S. LOAN BANK. 10 N. Clark-st. Room 605.

24 DIAS. LADY'S BAGUETTE WRIST watch, 17 jewel guar. movement........$32. Submit for appraisal at no cost to you. LEVINSON'S LOAN BANK, 739 N. Clark.

CASH FOR OLD GOLD TEETH, WATCHES, broken jewelry; greater prices than elsewhere paid. Chicago Gold Smelting Co., 59 E. MADISON, ROOM 515.

WE PAY MORE CASH FOR OLD GOLD, jewelry, dental crowns. See us before selling. STANDARD SMELTING WORKS, 202 S. State-st., corner Adams. Room 802.

PRIVATE PARTY WITH AVAILABLE CASH will buy fine mounted jewels, prec. stones, pearls; no dealers. Address L P 50, Tribune.

HIGHEST CASH IMMEDIATELY FOR OLD gold, watches, teeth, etc. Romack Gold Refinery, 7 W. Madison, cor. State, R. 1001.

BEST PRICES FOR GOLD, JEWELRY, DIA., pawn tickets. Rocca, 32 N. State, R. 900.

MUSICAL INSTRUMENTS.

Pianos and Players.

Buy This Week at Factory!
USED GRAND PIANOS, $165. Used small size upright pianos, $35. KIMBALL FACTORY SALESROOM. 2631 W. 26th-st. Lawndale 3862.

STEINWAY STUD. PIANO—NEAT, DAINTY, perfect condition, wonderful tone. $235. Terms; $7 mo., or will rent to resp. party. WYMAN'S, 604 Republic Bldg., 209 S. State.

MUST SELL FOR BAL. DUE—BALDWIN mahog. grand, almost new; many other grands, $125 up; terms. Moist Piano Co., 806 Republic Bldg., 8th fl., 209 S. State-st.

RENT AN UPRIGHT OR BABY GRAND piano. Investigate our special free piano rent offer. CABLE PIANO CO., 301 S. Wabash-av.

BEAUTIFUL ADAM SCHAAF UPRIGHT piano, $75; Steinway Upright, $125; small size, Schultz Piano Co., 2255 W. Madison-st.

PRINTING MACHINERY AND SUPPLIES.

WTD.—1 USED HACKER PROOF PRESS, in good cond.; please state full details and price in answering. Address M F 313, Tribune.

WANTED—FOR CASH, LATEST STYLE Seybold cutter, 44 inches or larger. Address M F 171, Tribune.

COMPLETE ELECTRO TYPING, MATRIX, printing and ad setting plant. Taken under foreclosure; make offer. Cen. 5532.

6X9 PRESS, $28; 10X15 GORDON, $200 cases, type, cheap. 1679 Milwaukee-av.

MACHINERY AND EQUIPMENT.

Bankrupt Factory Stock.
Bench lathes, engine lathes, drill presses, grinders, B & S automatic screw machines, high speed riveting machines, miscellaneous lots of tools and equipment, cold rolled round and flat steel, brass, bronze and aluminum. Excellent condition. Open weekdays and Sunday. 4829 S. Kedzie-av. Lafayette 2230.

BOOKBINDER WANTS SMALL POWER cutter. Write particulars and price. Address B S 23, Tribune.

CLOTHING, FURS, ETC.

SLIGHTLY USED HUDSON SEAL COAT, $50. Shown on request. Ask for Mrs. James at Miller & Co., 166 N. Michigan-av.

4 WINTER COATS, DRESSES; EXC. COND., cheap. No. 227 Windermere East Hotel.

TYPEWRITERS AND SUPPLIES.

TYPEWRITERS OVERHAULED, $7.50. STUdents 20% off; serv. calls, $1; all work guar. Vertin, 160 E. Illinois. White. 5674.

TYPWR.—LIKE NEW; NOISELESS, $24.50. Royal, $27.50; Smith, $26.50. 190 N. LaSalle.

LOANS.

Personal, Property, and Salary.

TEACHERS' LOANS WITH TAX WARrants as security. Room 1746 Pittsfield bldg.

LOANS ON FURNITURE, AUTOS AND TAX warrants, legal rates. Confidential. Ran. 6400.

LOANS.

Personal, Property, and Salary.

Why pay more Than Household's low rate?

Cash loans up to $300 to husbands and wives at reasonable rates. Loans above $100 up to $300 made at a rate less than the usual small loan rate. No lower rate in town.

If you are keeping house and can make regular monthly payments you have all the security needed for a Household loan.

Quick service. Strictly confidential. Husband and wife only need sign. No endorsers. 20 months to pay.

LOOP:
77 W. Washington, 10th floor. State 0151
105 W. Monroe, 5th floor. State 1777
105 W. Madison, 14th floor. Franklin 0855
ROGERS PARK:
1737 Howard-st., 2d floor. Rog. Pk. 8320
WEST:
4010 W. Madison-st., 4th floor. Kedzie 0704
9 S. Kedzie-av., 3d floor. Van Buren 0100
CICERO-BERWYN:
6012½ W. 22d-st., 2d floor. Cicero 6400
OAK PARK:
1140 Lake-st., 3d floor. Euclid 508
NORTHWEST:
2800 Milwaukee-av., 5th floor. Capitol 3440
4710 Irving Park, 2d floor. Pensacola 4370
NORTH:
1951 Irving Prk., 2d flr. Buckingham 1006
4753 Broadway, 11th floor. Longbeach 7163
SOUTH:
841 E. 63d-st., 4th floor. Plaza 8360
736 E. 63d-st., 2d floor. Fairfax 2839
6856 S. Halsted-st., 2d fl. Englewood 5534
SOUTHWEST:
6255 S. Ashland-av., 2d floor. Hemlock 4510
2355 W. 63d-st., 2d floor. Republic 4472
SOUTH CHICAGO:
9130 Commercial, 2d floor. So. Chicago 0103
ROSELAND:
11106 S. Michigan, 2d fl. Commodore 3880

HOUSEHOLD Finance Corporation

Commonwealth Customers—PAY LESS—for LOANS

COMMONWEALTH'S rate on amounts above $100 is substantially lower than the lawful rate usually charged.

THE personal property which nearly every family owns and the signature of husband and wife enable one to secure any amount up to $300 quickly and easily.

You get the full amount of the loan, and up to 25 months to repay. Interest at the REDUCED RATE is charged only while you keep the money.

Also Salary and Auto Loans.

9—CHICAGO OFFICES—9.
COMMONWEALTH—LOOP. Wab. 8233. 209 S. State. Rm. 600. Republic Bldg.
COMMONWEALTH—NORTH. 4803 Lincoln-av., R 215. Long. 3456.
COMMONWEALTH—ROGERS PARK. 1791 Howard-st., R. 212. Rog. Pk. 0754.
COMMONWEALTH—NORTHWEST. 4013 Milwaukee-av., R. 307. Ave. 0443.
COMMONWEALTH—WEST. 9 S. Kedzie-av., Rm. 222. Kedzie 1437.
COMMONWEALTH—OAK PARK 137 Marion-st., Rm. 206. Village 6886.
COMMONWEALTH—SOUTH. 6306 Cottage G. R. 305. Hyde Pk. 0604.
COMMONWEALTH—SOUTHWEST. 6314 S. Western. R. 201. Prospect 3130.
COMMONWEALTH—ROSELAND. 11112 S. Mich. Rm. 220. Pullman 6615.

Commonwealth Loan Co.

BUSINESS ESTABLISHED 1887.

QUICK—
LIBERAL—
CONFIDENTIAL—

Salary Loans On Your Signature Only

$25 to $300 at NO EXTRA COST.
An Unequaled Method.

Come in or phone. Learn how liberal our SALARY LOAN METHOD really is. You'll like the simplicity of the entire transaction.

NO ENDORSERS—NO MORTGAGES. NO PUBLICITY—PAYMENTS TO SUIT.

Furniture, Auto and Co-Maker Loans Made, if Requested.

LOCAL LOAN CO.

UNDER STATE SUPERVISION.
27 W. WASHINGTON. RANDOLPH 8400
821 W. 63D-ST. ENGLEWOOD 7800
1212 N. ASHLAND BRUNSWICK 3100
4013 MILWAUKEE. AVENUE 1400
1 N. CRAWFORD. KEDZIE 5900
8 N. OGDEN-AV. HAYMARKET 4700

Cash . . . $25 to $300 . . . Salary or Furniture

A quick, dignified transaction giving you the full amount of the loan at legal rates with repayment to suit your convenience.
Our FRIENDLY LOAN SERVICE has been popular for the past 43 yrs.

CALL—WRITE—OR PHONE.

C. C. ERD

7 S. DEARBORN-ST., ROOM 916. PHONE CENTRAL 4733-34.

DO YOU NEED MONEY?

MARRIED OR SINGLE—SEE US FIRST. Borrow what you need and pay us back in easy monthly payments.

Honest—Liberal—Service.

Come in and see us for salary, furniture and collateral loans up to $300. We Respect Your Confidence.

L. T. BAKER & CO.
Under State Supervision.
30 W. Washington. Suite 1407.
Phone Randolph 0038.

MONEY?

LOANS—$25 TO $300.
Salary or Furniture.
T. B. WARD
8 S. DEARBORN, RM. 612. RAND. 2060

Borrow from Tower

Turn that worried look into a smile. LOANS UP TO $300.
Superior Service. Attractive Terms
Tower Finance Corp.
28 E. Jackson-blvd. Wabash 2291

If you need up to $300 today

You Can Make a Confidential Loan on Salary, Furniture or Collateral. Easy terms. Estab 35 Years
MASON FINANCIAL CO.,
8 S. DEARBORN, R. 910. CENTRAL 3516.

SALARY OR FURNITURE LOANS $10 TO $300. IMPERIAL CREDIT CO. 30 W. Washington-st., 11th floor. Fra. 8924. SOUTH SIDE OFFICE: 6317 S. Halsted-st. 2d Floor. ENGLEWOOD 0108.

NEED MONEY?

For "Personal" Loans
See BACK COVER of the NEW CHICAGO TELEPHONE BOOK.

BUSINESS LOANS up to $10,000 on the equipment of factories, restaurants, laundries, hotels, rooming houses, etc., and warehouse receipts. Easy time payments. Loans on accounts receivable. F. BOLAND 215 W Randolph Frank. 1966

Household and Salary Loans, $50 TO $200. Chicago Finance Co., 11 S. La Salle-st., Room 1301, Central 1060.

BONA-FIDE BARGAINS!!
1932 Buick "57" Sedan; used $895
1931 De Soto Sedan, De Luxe 495
1930 Auburn "125" Sedan 550
JAS. LEVY BUICK CO., 23D AND MICH.

75 REPOSSESSED LATE MODEL CARS TO choose from. All in A-1 shape. Small down payment. No endorsers. 5710 BROADWAY. LONGBEACH 1252.

USED AUTOMOBILES FOR SALE.

STUDEBAKER OFFERS SUPER-VALUES

Here are some of the special features offered in this great clearance:

1. Rock bottom prices that will net buyers savings of $150 to $300 on any car purchased.
2. An unusually liberal time payment plan.
3. Five days' driving trial on ANY car purchased.

'30 Stude. Pres. Brom.	$685
'31 Buick 8 Sedan	585
'32 Rockne Sedan	585
'30 Hupp Cent. Sedan	495
'31 Stude. Dict. 8 Cpe.	485
'31 Stude. Six Rdstr.	475
'31 Stude. Six Coupe	445
'28 Lincoln Limo.	445
'30 Stude. Com. 8 Sed.	445
'30 Hudson 8 Sedan	395
'30 Chrysler 66 Sedan	385
'30 Chrysler Spt. Cpe.	385
'30 Willys-Knight Sed.	385
'30 Essex Sedan	365
'29 Marmon 8 Sedan	345
'31 Chev. Conv. Coupe	345
'29 Auburn Conv. Cpe.	325
'29 Stude. Pres. 8 Sed.	295
'28 Franklin Sedan	295
'30 Pontiac Coach	295
'29 Graham-Paige Sed.	295
'30 Nash Conv. Coupe	295
'28 La Salle Victoria	285
'29 Reo Wolverine Sed.	245
'30 Essex Sport Coupe	245
'27 Packard Sedan	225
'26 Cadillac Sedan	195

STUDEBAKER SALES 26TH AND MICHIGAN

OPEN EVENINGS. CALUMET 6492.

AUBURN—'32 USED STR. 8 CONV. SEDAN. 6 wire wheels, fender wells, chrome tire covers, heater, spotlight, trunk, white wall tires; orig. cost $1,687. Looks like new; dr. little; reposs. Sacr. $695. Your car as down pay. Bal. 12-24 mos. G. M. S. Finance Co.
4635-37 Washington-blvd.

AUBURN 1931 SEDAN.
Nearly new. Fully equipped with wire whls., white wall trs., fr. wheeling, etc. Cost $1,475. Repos. Sac. $495. 3327 Milwaukee.

AUBURN—1932 CONVERTIBLE DE LUXE sedan, used, free wheeling, automatic clutch, metal tire covers, trunk; an unusually good buy at $850. American Finance Co., 6050 Cottage Grove. H. P. 7200.

AUBURN — 6 LATE 1930 CONVERTIBLE sedan, black, 6 w. w.; top, motor and tires like new; only $345, terms, trade; guar. 3325-33 Montrose. Juniper 1710.

BUICK 1931 SEDAN

You can't tell this series 90 Buick from a brand new car. Its performance indicates that it has never been driven. Each detail of equipment, interior chrome plate, etc., bears out this statement. CADILLAC sells value. No one can afford to let this special offering pass by. Full price only $895. Your car accepted as cash and liberal terms.
CADILLAC MOTOR CAR CO.
2250 S. MICHIGAN. CALUMET 4185.

BUICK—8 LATE '31 COUPE; LONG WHL. base, 6 wire whls., side mts., chrome tire covers, trunk, heater, Lorraine light; used very little. Cost over $2,450; reposs. Sac. for $875. Your car as down pay.; bal. 12-24 mos. 7 day driv. trial. 90 day guarantee. G. N. C. FINANCE CORP., AT CRAWFORD.
3939 Washington-blvd.

BUICK—'31 MODEL 8-87 4 DR. 5 PASS. DE Luxe Sedan; 6 natural wood whls., fender wells, chrome tire covers, heater, spotlight; cost $2,190 new; used very little; sacr. for $795. Your car as down pay. 7 day driving trial. 90 day guar. G. M. S. Finance Co.
4635-37 Washington-blvd.

BUICK—8 '32 DE LUXE SEDAN; USED little; free whlg., Wizard control, 6 wire whls., side mts.; cost $1,685; repos.; sac. for $925; your car as down pay.; bal. 12-24 mos. 7 day driv. trial; 90 day guar. G. N. C. FINANCE CORP., AT CRAWFORD.
3939 Washington-blvd.

BUICK—'30 MODEL 61 4 DR. 5 PASS. Brougham, wood whls., spotlight, 132 in. whl. base; orig. cost $2,190; dr. very little; reposs.; sacr. for $585. Your car as down payment. Bal. 12-24 mos. 7 day driv. trial. 90 day guar. G. M. S. Finance Co.,
4635-37 Washington-blvd.

BUICK 30-64C ROADSTER.
Rumble seat 6 wire wheels, side mounts; perfect every way; sportiest car in town; compl. equip., including Lorraine lights, dual horns, etc.; only $425; terms up to 12 mo.; we trade. HEALY MOTOR SALES. 7601 Stony Island. Regent 6004.

BUICK '31 DE L. SEDAN.
Model 87; 6 wire wheels, side mts., prac. new; barg.; $895. 7 day driv. trial; 90 day warranty; terms. West Side Auto Exch.
4637 W. MADISON-ST.

BUICK 1930 COUPE.
Model 46, rumble seat, 6 wire whls., side mts. Perfect, $445. 7 day driv. trial; 90 day guar. Terms. West Side Auto Exch.
4637 W. MADISON-ST.

BUICK—1928 MASTER 6 SEDAN; 4 DOOR. Like new. Must sell at once. No reasonable offer refused. Will trade.
WEST SIDE BUICK CO.,
4666 WASHINGTON-BLVD.

BUICK 1931 SEDAN.
De luxe, 7 pass., model 890; 6 wire whls., white wall tires, side mounts. Cost over $2,350. Reposs. Sac. for $875. Tms. or trade. 3327 MILWAUKEE, AT CRAWFORD.

BUICK—$20 DOWN.
1931 Spt. Sed.; side mts.; $150 radio; Hades htr.; other extras; $650, bal. to suit. I. A. C. Finance Co., 2022 N. California-av.

BUICK—REAL 1932 DE LUXE 8 7 PASS. SEDAN; 6 WIRE, BLACK, USED. A VIRT NEW $2,250 CAR. AT A SACRIFICE OF $750. JESS JOHNSON, 1132 DIVERSEY-BLVD.

BUICK—1930 COUPE, $465. An ideal car for city or country salesman. Let us demonstrate. Will trade. NORTHWEST BUICK CO., 3801 Lawrence-av.

BUICK—'29-51 BROM.; RADIO, HEATER, spotlight. Good rubber. Excellent mechanical cond. Looks like new. Special. $475 LOGAN SQUARE BUICK, 2465 Milwaukee.

BUICK 1930-68 5 PASS. COUPE; 6 WIRE wheels; perfect in all respects. Owner can arr. terms. Mr. Warner. Normal 0807.

BUICK 1928 5 PASS. COUPE; GOOD TIRES, motor and paint. An excellent car for only $225. 646 Madison, Oak Pk., Aus. 2102

BUICK—'31 MASTER 8, 5 PASS. COUPE Reas. Lawndale 5747.

BUICK—'30; BEAUT. MAROON 5 PASS coupe; sac. Crandon Gar., 2306 E. 71st-st.

CADILLAC—V-8 DE LUXE '31 COUPE; rum. seat; 2d series; 6 wire whls., side mts., radio, heater, chrome tire covers; cost over $4,000; reposs. Sacr. for $1,485. Your car as dn. pay.; bal. 12-24 mos.; open eves. G. N. C. FINANCE CORP., AT CRAWFORD.
3939 Washington-blvd.

CADILLAC LATEST '31
12 cyl. De Luxe, 6 wire wheels, 5 pass. sedan; side mounts, metal tire covers; prac. new; $1,875; 7 day driv. trial; 90 day warranty. Terms. West Side Auto Exchange.
4637 W. MADISON-ST.

Cadillac '32 Town Sedan.
De luxe model, used; prac. new; 140 in. wheelbase; 6 wire whls., side mts.; a rare buy at $2,285. 7 day driv. trial; 90 day guar. Terms. West Side Auto Exch.
4637 W. MADISON-ST.

Cadillac '30 Town Sedan.
Fully equip., wire wheels, etc. Car is just like new; spec. at $745. 7 day driv. trial; 90 day guar. Terms. West Side Auto Exch.
4637 W. MADISON-ST.

CADILLAC—TOWN SEDAN; 1929 DE LUXE, rich maroon finish with 6 new tires, side mounts, radio, trunk, Lorraine light, etc., etc. This car offers real motor car luxury at low cost. Don't miss it. LINCOLN PARK BUICK, 2825 N Halsted-st.

CADILLAC—V-12 CONVERTIBLE DE LUXE FLEETWOOD SPORT COUPE, RADIO, 6 WIRE, LORRAINE, HEATER, ETC. LATEST '31, HARDLY DRIVEN. COST $4,200. NOW $1,875. F-E-L-Z, 1132 DIVERSEY-BLVD.

CADILLAC 1929 V-8 DE LUXE TOWN Sedan; 6 wire wheels; side mounts; trunk; spotlt; blast horn; $495. 1801 W. 63d-st.

CADILLAC—'31 TOWN SEDAN; NEW CAR appearance. 2433 S. Michigan-av.

USED AUTOMOBILES FOR SALE.

DEALERS ATTENTION

We are about to close our used car lots for the season and must dispose of thirty-five cars in the next three days. All cars are marked down to prices that will give the used car dealer a handsome profit. Sale starts Friday at 9 a. m. sharp. Come prepared to buy:

Fords, Plymouths, Chevrolets, Buicks, La Salles, Cadillacs, Nashs, Reos, Packards, Dodges, Essex, Oaklands, Pontiacs.

All models and types

Bring cash or certified checks and come early. You will see real bargains.

DASHIELL MOTOR CO. 2522 S. MICHIGAN

CADILLAC V-8

If there ever was an outstanding opportunity and automobile investment, this is it. This sedan, thoroughly conditioned in Cadillac's New Car Service Division, gives you new car appearance at the low price of only $775. This 341-B series has latest mechanical improvements, silent synchromesh transmission, nonshatterable glass, improved type 4 wheel brakes, adjustable seats. All the equipment you desire, plus a chassis that is sound, a motor that is smooth, silent and powerful. A smart, stylish sedan body that can scarcely be told from 1932 series. We unhesitatingly recommend this value. Your old car the same as cash. Liberal terms from income.
CADILLAC MOTOR CAR CO.
2250-58 S. MICHIGAN. CALumet 4185

CHEVROLET 1931 RUMBLE SEAT COUPE, Dark Blue; low mileage; good as new. Private BEVERLY 5620.

CHEVROLET 1931 SPECIAL SEDAN, 6 wire wheels, perfect condition thruout. Owner can arrange terms. Triangle 0052.

CHEVROLET—'31 COACH; RUN VERY LITtle; must sacrifice; consider terms. A. Aron, 4845 N. Washtenaw-av., 2d apt.

CHEVROLET — 1930 2 DOOR; PERFECT condition; must be sold; cheap, $185. 1315 S. Komensky-av., 1st apt.

CHEV.—COACH AND COUPE; BOTH '27; unusually gd. cond.; very attractive price for cash. 7610 S. Honore-st.; [res.].

CHEV.—SPT. DE L. RDSTR., L/T '32, $400. $100 down. 925 W. Jackson-blvd.

CHEVROLET—COACH, '32; USED; PERF. cond.; cash only. 4856 Warner, Ave. 1864.

CHEV.—'28 2 DOOR SEDAN, EXCEL. MECH. cond.; priv. party; $95. Shel. 5584.

CHRYSLER—'32 USED DE LUXE 8 4 DR. 5 pass. sedan, 6 wire wheels, fender wells, chrome tire covers, heater, spotlight, trunk; cost $1,887. Beautiful black finish. Reposs. Driv. very little. Sacr. for $695. Your car as down pay. Bal. 12-24 mos. 7 day driv. trial 90 day guar. G. M. S. Finance Co.,
4635-37 Washington-blvd.

CHRYSLER—'32 USED IMPERIAL 8 5 pass. close-coupled custom Sedan, 6 wire whls., fend. wells, chrome tire covers, heater, spot., trunk; orig. cost $3,460. Reposs. Driv very little; looks like new; sacr. for $1,185. Your car as dn. pay. Bal. 12 to 24 mos.; 7 day driving trial. G. M. S. Finance Co.
4635-37 Washington-blvd.

CHRYSLER '32 SEDAN.
8 cyl.; split windshield; used; almost new; 6 wire wheels, side mts.; bargain at $795; 7 day driv. trial; 90 day guar.; 12 to 24 mos. to pay. West Side Auto Exchange.
4637 W. MADISON-ST.

CHRYSLER '32 IMPERIAL
de luxe sedan; used; prac. new; radio; 6 wire whls., side mts.; priced low at $1,145; 7 day driving trial; 90 day warranty; 12 to 24 mos. to pay. West Side Auto Exchange.
4637 W. MADISON-ST.

CHRYSLER '32 CONVERT.
Coupe, straight 8, 6 wire wheels, side mts. White wall tires, pract. new; $795; 7 day driv trial; 90 day guar. West Side Auto Ex.
4637 W. MADISON-ST.

CHRYSLER 1931 COUPE.
De luxe sport, rumble seat, 6 wire whls., fender wells, used so little will pass for new. Repossessed. Sac. $535. Terms or trade. 3327 MILWAUKEE, AT CRAWFORD.

CHRYSLER—'28-72 RDSTR.; RED HEAD; runs like new; $85; $129 radio; great sac.; need money; $200 value. Oak. 6905.

CHRYSLER—LATE '28 SEDAN; PERFECT condition; $115. Call Nevada 6791.

CHRYSLER—SEDAN, L.T. 30-77, LIKE NEW, $450; $100 down. 925 W. Jackson-blvd.

CORD . . . SPECIAL
1930 convertible phaeton-sedan; this ultra-fashionable motor car comes to us in almost new condition mechanically; finished in black; has 6 w. w., brand new tires, and ready to give its next owner very satisfactory service. Unheard-of price $685. Butler Motors, Inc., 2457 Mich.-av. Mich. 2000.

DE SOTO—6 '32 DE LUXE SEDAN; USED little; wire whls., free wheeling, floating power, split windshield; cost over $1,250; reposs.; sac. for $750; your car as down pay.; bal. 12-24 mos.; 7 day driv. trial. G. N. C. FINANCE CORP., AT CRAWFORD.
3939 Washington-blvd.

DE SOTO—1930 COUPE; PRIVATE; RUMble seat; 6 ply tires; $285. 1235 Huron.

DODGE—8 '32 USED DE LUXE 4 DR. 5 Pass. Sedan; wire whls., free wheeling; beau. maroon finish; cost $1,475. Positively cannot be told from new; driven very little. reposs.; sacr. for $685. Your car as down pay.; bal. 12 to 24 mos.; 7 day driv. trial. 90 day guarantee. G. M. S. Finance Co.
4635-37 Washington-blvd.

DODGE 1932 SEDAN.
Used little, all latest equipment, automatic clutch, free wheeling, floating power. Repossessed. Sacrifice, $695. Terms or trade. 3327 MILWAUKEE, AT CRAWFORD.

DODGE—'29 BUS. COUPE; FASTEST 4; orig. fin.; new tires; A1 cond.; all around bargain $125; guar.; terms. 2810 Madison.

Fords—Late '30s, '31s

$50 down, $5 a week; no endorsers. License Free—Money back guarantee. Your old car for down payment
25—Late 1930's—all models—$160 up.
25—Late 1931's—all models—$225 up.
Litsinger, 925 W. Jackson. Always open

AUTHORIZED FORD DEALERS OVER 35,000 SATISFIED OWNERS.
FORD—1931 TUDOR .... $90 down
Ford 1931 De Luxe Coupe ...... 95 down
Ford 1931 Convertible Coupe .... 90 down
Ford 1930 Tudor; side mts ...... 75 down
Ford 1930 Town Sedan; side mts. 85 down
Ford 1930 Spt. Rdstr.; s. mts.... 65 down
Ford 1930 Coupe; rumb. seat.... 70 down
GLENN E. HOLMES, Inc., 30 E. Lake-st.

FORD — 1931 VICTORIA COUPE, $295. Ford 1931 Std. Coupe, Winfield head and carburetor, white wall tires, extras, $265. $20 to 1-3 down. 90 day guarantee. M. J. KELLY. 4445 W. MADISON.

FORD—$20 DOWN.
1931 Tudor sedan; a beauty; car hardly driven; sacrifice at $265, bal. to suit. I. A. C. Finance Co., 2022 N. California-av.

FORD—V-8 '32 ROADSTER, USED; DUPLIcate of current model; many extras; cost $595 to duplicate; our price $425. PACKARD, 24th and Mich.-av. Cal. 7400.

FORDS—1928 TO 1931. ALL MODELS. PRICED TO SELL AT ONCE. SEE OUR BARGAINS BEFORE YOU BUY HESSER & SODEN, 1234 MORSE-AV.

FORD—'32 V-8 DE LUXE COUPE; USED 30 days. Big saving. Guaranteed. GLENN E. HOLMES, Inc., 30 West Lake-st.

FORD 1931 DE LUXE COACH; 6 WIRE wheels; looks and runs like new. Owner can arr. tms. or small trade. Boulevard 2469

FORDS—(15) 1931, 1930 AND 1929 STD coupes; all in perfect condition at a bargain. Lawder Bros., 6900 Vincennes-av.

FORD—'32, USED V-8 DE LUXE SEDAN. Driven only 150 mi., $100 disct. Priv. Ben Shuta, 6752 Hilldale-av. Briargate 3944.

FORDS—10 LATE 1931, 1930 AND 1929 tudors, in excellent cond. at a barg. Tms or trade. LAWDER BROS., 6900 Vincennes

FORD—LATE 1931 FORDOR SED.; LIKE new; over 4,000,000; $295. Van Bur. 1845.

FORD 1930 COUPE; GOOD MOTOR, TIRES and finish. $225. Terms. 1107 N. Clark.

FORD—1930 CONV. COUPE, A1 COND.; heater. Priv. 2228 W. Madison. Sec. 1200.

FORD—LATE '29; SPT. CPE.; R. SEAT; tires perf. $110. A steal; priv. Sag. 3924.

FRANKLIN—REBUILT AND GUARANT'D all models and body styles; real bargains. FRANKLIN FACTORY BRANCH. 2000 S. Michigan-av. Victory 2000.

FRANKLIN—DE LUXE SEDAN, DELIVered October, 1930; used so little, pass for new; cost $3,250; for quick sale will take $750. Guar. Terms. 2810 Madison.

GRAHAM '30 4-P. DeL. CPE. FINE COND. Out of work. $235 cash. Col. 6818.

USED AUTOMOBILES FOR SALE.

BY PURCHASING AT

BIRD-SYKES, with its outstanding reputation for 29 years of fair dealing, you have every reason to feel absolutely secure. Our 7-Day Driving-Trial-Guarantee is additional protection at no cost to you. Let us explain this plan.

ESSEX '29 Challenger Coach; nice, snappy light car finished in maroon and in dandy mechanical condition; lots of miles on gas; good tires, 4-wh. brakes. Reduced to..$125

STUDEBAKER 8 '29 Sport Coupe; classiest and flashiest coupe in city; 6 red w. w., rumble seat, trunk rack; 6 A-1 tires; dark green finish; 100% mechanically......$265

GRAHAM Six-15 '29 Sedan; an outstanding value; jet black finish, green striping; 4-speed transmission; special de luxe pillow-type upholstery; carries our iron-clad guarantee $395

MANY OTHERS TO CHOOSE FROM. ALL FULLY GUARANTEED.
'28 Dodge Victory 6 Sedan $125
'28 Hudson Brougham 195
'29 Nash Special 2-dr. Brougham 245
'32 Chev. Spec. Sedan, used, like new.. 565
BIRD-SYKES CO., Graham Distributors,
2210 S. MICHIGAN-AV.
Calumet 1080. Open eves. and Sunday.

Fords—500—Chevrolets ALMOST GIVEN AWAY.

'28-'31 Coupes, Sedans, Roadsters, $25 up. $20 CASH, BALANCE E-Z. No endorsers. 1932 STATE LICENSE FREE. Your car as down payment. Always open. LEVY AUTO AND FINANCE CO.,
724 Milwaukee, Cor. Carp'n'r

FRANKLIN.

Franklin 1931—Sedan—7 pass.; driven comparatively little and presents the appearance of a new car. Mechanically 100% and carries our standard 90 day guar. Equipment includes 6 wire wheels, side mounts, spot light, heater, etc. Priced at less than 50% of its original cost.

Franklin 1931 coupe, finished in a beautiful two-tone maroon and black; trimmed in yellow pig skin upholstering. Rumble seat, Lorraine spot light, wire wheels, etc. Just slightly used and carries our standard 90 day guarantee. Offered at ½ of its original cost.

Franklin Factory Branch,
2000 S. Michigan-av. Ph. Victory 2000

HUDSON—6 1930 DE LUXE SEDAN; LONG whlbse., 6 whls., side mts., trunk, chrome tire covers, hot wat. heater. The classiest Hudson in the city; cost over $1,900; reposs. Sacr. for $385; your car as dn. pay.; bal. 12-24 mos.; 7 day driv. trial; 90 day guar. G. N. C. FINANCE CORP., AT CRAWFORD.
3939 Washington-blvd.

HUDSON—'31; 8 CYL. 5 PASS. DE LUXE SED. HOOD LOUVRES. COST $1,450 NEW. REDUCED TO $550. ROBERT M. FOLEY & CO., 3817 LAWRENCE-AV. KEY. 6600.

HUDSON—COUPE 1931 SACRIF. $475; terms. E. J. Anderson, 10354 Avenue L.

HUPMOBILE—1929 CENTURY 8 DE LUXE sedan; 6 wire wheels, side mounts, etc. Must sell; no reas. offer refused.
WEST SIDE BUICK CO.,
4666 WASHINGTON-BLVD.

HUPMOBILE—$20 DOWN.
Beautiful 1931 Spt. Sed.; 6 w. w.; side mts.; many extras; sacr. at $465, bal. to suit. I. A. C. Finance Co., 2022 N. California-av.

HUPMOBILE—8, REAL 1931 DE LUXE 5 PASS. COUPE, TRUNK, 6 WIRE, ETC. ALMOST NEW CAR. COST $1,850. MY PRICE, $685. WARRANTED. F-E-L-Z, 1132 DIVERSEY-BLVD.

HUPMOBILE — LATEST 1931 SPORT coupe; free wheeling; rumble seat; fully equipped; same as new car; $495; original cost $1,395; guar.; terms. 2810 Madison.

HUPMOBILE — 8 LATE 1930 CUSTOM built, 5 pass. Sed.; like new; all access.; will take best offer. Rogers Park 3410.

LA SALLE—1931 V-8 4 DOOR 5 PASS. DE luxe Sedan; 6 wire whls., fender wells, chrome tire covers, trunk, long wheel base. Orig. cost $3,175; like new. Reposs. Must be sold. Sacr. for $1,185. Your car as down paymt. Bal. 12-24 mos. 7 day driv. trial. 90 day guar. G. M. S. Finance.
4635-37 Washington-blvd.

LA SALLE '30 DE L. SEDAN.
6 w. whls., side mts., fully equip., Perfect cond. thruout; barg., $795, 7 day driv. trial; 90 day guar. Terms. West Side Auto Exch.
4637 W. MADISON-ST.

LA SALLE—'31 DE LUXE EQUIPPED 5 sedan. Good cond. 2433 S. Michigan-av.

LINCOLN 1930

Put out of your mind the words "used cars." Picture the most beautiful, roomy, 7 pass. imp. sedan that you have ever seen.

ONLY $1,095

We welcome the most critical, for here is a car priced so low that any prospective Lincoln purchaser, after seeing and driving it, will recognize a car priced way below its true value any place. Liberal trade on your car. Terms too.
CADILLAC MOTOR CAR CO.
2250 S. MICHIGAN. CALumet 4185.

LINCOLN 1930 SEDAN.
In exceptionally fine condition; fully equip. Spec. today, $895. 7 day driv. trial; 90 day guar. Terms. West Side Auto Exch.
4637 W. MADISON-ST.

LINCOLN, LATE '31 DE LX. 4 DR. SED.; 6 wr. w.; sd. mnts. $1,595. 1801 W. 63d.

MARMON—8 CUSTOM '32 USED DE LUXE Sedan; long wheelbase; free wheeling, 6 wire whls., side mts., trunk, heater, chrome tire covers; cost over $2,850; reposs. Sacr. for $685; your car as dn. pay.; bal. 12-24 mos.; 7 day driv. trial; 90 day guar. G. N. C. FINANCE CORP., AT CRAWFORD.
3939 Washington-blvd.

NASH—6 ADV. '30 SEDAN; 6 WIRE WHLS., side mts., chrome tire covers, heater; nearly new. Cost $1,875; reposs. Sacr. for $395. Your car as down pay.; bal. 12-24 mos. 7 day driv. trial. 90 day guar. Open eves. G. N. C. FINANCE CORP., AT CRAWFORD.
3939 Washington-blvd.

NASH—1932 SEDAN, "8," USED $645
NASH—1930 SEDAN; BIG 6 295
NASH—1930 COACH; SPECIAL 6 245
NASH—1930 SEDAN; STANDARD 6 225
Terms. Trade. Always open.
FITZPATRICK, 6555 COTTAGE GROVE.

NASH 1929 STD. SEDAN; NEW PAINT; tires good; clean. $95, down. 4745 W. Madison-st. Columbus 7520.

NASH—SEDAN, LT. 30-"8," LIKE NEW. $450; $100 dn. Litsinger, 925 W. Jackson.

NASH—8 CYL. LATE '30 SEDAN, $450. Driven little. 7938 Bishop. Vinc. 0385.

NASH—'29 AMBASSADOR SEDAN, PERfect, $160 cash. Mrs. Ward, 3356 Adams-st.

OLDSMOBILE—LATE '31 CONVERT. CPE.; Philco radio, 6 w. whls., side mts., chrome tire covers, heater; cost $1,385; reposs. Sac. for $585. Your car as down pay.; bal. 12-24 mos.; 7 day driv. trial.; 90 day guar. G. N. C. FINANCE CORP., AT CRAWFORD.
3939 Washington-blvd.

OLDSMOBILE—LATE '31 DE LUXE SEDAN; free whlg., 6 wire whls., side mts., trunk, heater; nearly new; cost $1,285; reposs. Sac. for $585. Your car as down pay.; bal. 12-24 mos. 7 day driv. trial. 90 day guar. G. N. C. FINANCE CORP., AT CRAWFORD.
3939 Washington-blvd.

OLDSMOBILE—'31 4 DR. 5 P. PATRICIAN Sedan; 6 natural wood whls., side mts.; chrome tire covers, spot, trunk; orig. cost $1,290. Positively cannot be told from new; reposs.; sacr. for $595. Your car as down pay. Bal. 12-24 mos. G. M. S. Finance Co.
4635-37 Washington-blvd.

OLDSMOBILE—'32; 8; SPT. DE LUXE CPE Free wheeling; ride control; prac. new; orig. cost $1,858; reposs.; sacrifice for $690. Oldsmobile, '31 De Luxe sedan; perf. $390. PEOPLES FINANCE CO., 2919 MADISON.

OLDSMOBILE—LATEST '32; 8 CYL. DE Luxe sedan; used so slightly, shows no signs of use; 6 wire whls., etc.; genuine savings at $750; guar. 2424 Milwaukee-av.

OLDSMOBILE—'29 CUSTOM 5 PASS. SED.; wire wheel equipped etc.; $245 Gambill Motor Co., 2230 S. Michigan.

OLDS.—'29 COACH, VERY CLEAN INSIDE and out, $165. Owner. Austin 9666.

PACKARD CUSTOM

This 8 cyl. '30 7 pass. with its magnificent original perfect finish, exquisitely tailored interior and full de luxe equipment can scarcely be told from brand new. To appreciate Cadillac values, you must see this Packard. It has been through our New Car Service Division; it will carry a high appeal to the shrewd buyer wanting Packard performance, dignity and comfort. This car should sell for several hundred dollars more, but we have priced it to sell quickly. Mind you, only $995. Liberal trade on your car; terms, too.
CADILLAC MOTOR CAR CO.,
2250-58 S. MICHIGAN. CALumet 4185.

PACKARD—1931 BIG 8 DE LUXE CONV. Coupe; cust. blt.; 6 wire whls., side mts., rum. seat, chrome tire covers, air horns; cost over $5,800; reposs. Sacr. for $1,085. Your car as down pay.; bal. 12-24 mos. G. N. C. FINANCE CORP., AT CRAWFORD.
3939 Washington-blvd.

PACKARD '31 SEDAN.
7 pass de luxe; 6 natural wood whls., side mts.; like new; $1,050; 7 day driv. trial; 90 day guar. West Side Auto Exch.
4637 W. MADISON-ST.

PACKARD—8 CUSTOM '31 DOUBLE COWL TONNEAU SHIELD, 6 WIRE, ETC. PASS. FOR NEW. A $3,100 LIST CAR IN '32. MUST SELL, $1,050. CALL 1132 DIVERSEY-BLVD.

PACKARD—SMALL 8, VERY LATE '29 5 pass. sedan; only $550; perfect coach, paint and mech. cond.; terms; trade; fully guar. 3325-33 Montrose. Jun. 1710.

PIERCE-ARROW—'31 4 DR. 5 PASS. CUST. Blt. Sedan, wood whls., Lorraine spotlight, hot water heater; beautiful maroon finish; orig. cost $2,975. Positively looks like new. Must be sold at once. Reposs. Sacr. for $995. Your car as down pay. Bal. 12-24 mos. 7 day driv. trial. G. M. S. Finance Co.,
4635-37 Washington-blvd.

PLYMOUTH—1932 5 PASS. COACH, USED. Equal to a new car. Free wheeling, $395. 6055 Cottage Grove. Fairfax 1426.

USED AUTOMOBILES FOR SALE.

A REAL SAVING

1932 Cadillac 8, 5 Pass. Sedan. Used.	$2,175
1932 La Salle 5 Pass. De Luxe. Used.	2,150
1932 Pontiac 8 Convert. Coupe. Used.	825
1932 Plymouth Convert. Coupe. Used	375
1931 Lincoln De Luxe Town Sedan	2,000
1931 Chrys. Imp. De Luxe 5 P. Sedan	1,175
1931 Ford De Luxe Fordor Sedan	250
1930 Lincoln 5 Pass. Sedan	1,200
1930 Lincoln Dietrich Convert. Sedan	1,175
1930 La Salle 5 Pass. De Luxe Sedan	800
1930 De Soto De Luxe Sedan	450
1927 Lincoln Convert. Coupe	325

Shanesy Motor Corp., Inc.,
AUTH. LINCOLN AND FORD DEALERS. 2825 SHEFFIELD-AV. LAKE VIEW 8000.

Fords-Repossessed-Chevs.

1,000 RECONDITIONED CARS. LOWEST PRICES ON MILWAUKEE-AV. 1928 to 1932 MODELS from $25 up. Make Us An Offer—Your Own Terms. LICENSE FREE. Trade-ins accepted as down payment. 90 days guarantee. Always open
WALTON FINANCE CORP.,
940-958 Milwaukee-av.

PIERCE-ARROW SEDAN.

1930 Model C. It's a real beauty. Very low mileage. Motor is perfect. $995.
PIERCE-ARROW FACTORY BRANCH.
2246 S. Michigan-av. Calumet 6100.

PIERCE-ARROW—8 '31 DE LUXE COUPE; used little; 2d series 8; 6 whls., side mts., chrome tire covers, rumb. seat, heater, trunk. Cost over $4,100; reposs. Sacr. for $1,185. Your car as down pay.; bal. 12-24 mos. 7 day driving trial. 90 day guar. Open eves. G. N. C. FINANCE CORP., AT CRAWFORD.
3939 Washington-blvd.

PLYMOUTH—1932 USED DE LUXE SEDAN; virt. new; wire whls., floating power, free wheeling; cost over $850; reposs. Sacr. for $425; your car as down paymt.; bal. 12-24 mos. 7 day driv. trial. 90 day guarantee. G. N. C. FINANCE CORP., AT CRAWFORD.
3939 Washington-blvd.

PLYMOUTH '32 SEDAN.
4 door, used; almost new; wire whls.; equip.; $395; also '32 used Conv. Coupe, rumble seat, $395; 7 day driv. trial; 90 day guar.; 12-24 mo. to pay. West Side Auto Ex.
4637 W. MADISON-ST.

PLYMOUTHS.
Two latest 1932 sedans. Used little. Safety glass. 6 wire wheels. Big savings. Terms. Trade. Fully guar. Jun. 1710.
3325-33 MONTROSE-AV.

PLYMOUTH — 1932 FLOATING POWER coach; Brewster green, with cream colored wire wheels, seat covers, etc. Used very little. $395. Terms. Trade. Tom Harrigan, Inc., 440 Madison-st., Oak Park.

PLYMOUTH—EARLY '32; USED; 7 PASS. sedan; very few miles; big bargain; private owner; leaving city. Kenwood 3338.

PLYMOUTH—'30 4 DR. SED., NEW TRS., $165; need cash. Miss Ray. Euclid 1808.

PLYMOUTH—'30 CPE. RUMBLE SEAT, A1 cond.; gd.tires; $200. By owner. Key.0244.

PONTIAC—'32 USED 4 DOOR 5 PASS. DE luxe sedan. 2d series, latest improved free wheeling, nonshatter glass, maroon finish; orig. cost $984. Reposs. Dr. little. Sacr. for $675. Your car as down pay. Bal. 12 to 24 mos.; 7 day driv. trial. G. M. S. Finance Co.
4635-37 Washington-blvd.

PONTIAC—$20 DOWN.
1931 Spt. Sed.; 6 w. w.; side mts.; many other extras; sac. at $465, bal. to suit. I. A. C. Finance Co., 2022 N. California-av.

PONTIAC—'30 COACH; PERF., $165. Walton Finance Corp., 940 Milwaukee-av.

PONTIAC—'30 SEDAN, 2 DOOR, LIKE NEW $235. Residence, 933 N. Crawford-av.

REO—'32 USED ROYAL 8 4 DR. 5 PASS. Custom Blt. Sed.; 6 wire whls., fend. wells, chrome tire covers, heater, spotlight, trunk rack; orig. cost $3,175. Reposs. Positively looks like new. Sacr. for $1,085. Your car as down pay., bal. 12 to 24 mos.; 7 day driv. trial; 90 day guar. G. M. S. Finance Co.
4635-37 Washington-blvd.

REO—6 DE LUXE 1930 SEDAN; REFINished and rechromed; new tires, spotlight, heater; cost over $1,975; reposs. Sacr. for $425. Your car as down pay.; bal. 12-24 mos. 7 day driving trial. 90 day guarantee. G. N. C. FINANCE CORP., AT CRAWFORD
3939 Washington-blvd.

REO '32 ROYAL
de luxe sedan, used; prac. new; 6 wire whls., side mts.; spec. at $985; 7 day driv. trial; 90 day guar. Terms. West Side Auto Exch.
4637 W. MADISON-ST.

STUDEBAKER—8 1931 DICTATOR SEDAN; 6 wire whls., side mts., chrome tire covers, heater, trunk; cost over $1,450; reposs. Sac. for $485; your car as dn. pay.; bal. 12-24 mos. 7 day driv. trial. 90 day guar. G. N. C. FINANCE CORP., AT CRAWFORD.
3939 Washington-blvd.

STUDEBAKER—8 LATE '32 COM. SEDAN; free wheeling, de luxe; used little; 6 wire whls., side mts., trunk, heater; cost $1,085; reposs. Sacr. for $785. Your car as down pay.; bal. 12-24 mos. 7 day driving trial. G. N. C. FINANCE CORP., AT CRAWFORD.
3939 Washington-blvd.

STUDEBAKER—6 DICTATOR, 1929; HEATer, spot; new finish and tires; like new; reposs. Sacr. for $185; your car as down pay.; bal. 12-24 mos. 7 day driv. trial. G. N. C. FINANCE CORP., AT CRAWFORD.
3939 Washington-blvd.

Studebaker '31 Commander
8 cyl. de luxe sedan; fender wells; just like new; real buy; $795; 7 day driv. trial; 90 day guar.; terms. West Side Auto Exch.
4637 W. MADISON-ST.

STUDEBAKER—1931 COMMANDER 8 SEdan; 6 white wall tires; free wheeling cost $1,875; our price for quick sale, $575; biggest bargain in city. Guar. Terms ALWAYS OPEN. 2810 MADISON.

STUDEBAKER—'29 PRES. 8 DE L. SED.; 2 fender mts.; h. w. heater; spot light; mech. perfect; finish like new. Forced to sell acct. ill. and unemp. $325. Berk. 7312.

STUDEBAKER — 1930 PRESIDENT 8 DE luxe sedan; 6 wire wheels, 2 fender mtd. $375; guar.; terms. 2810 MADISON-ST.

STUDEBAKER—'29 5 PASS. SEDAN. LOT 8; beauty; like new; first $185 cash takes it. Mrs. Nickey, 5501 Hutchinson-st.

VIKING '30 SEDAN.
Prac. new, fully equip. Today's best barg., $350. 7 day driv. trial; 90 day warranty; 12 to 24 mos. to pay. West Side Auto Exch.
4637 W. MADISON-ST.

WILLYS-KNIGHT 1933

Also Willys 6 and 8; latest 1933 models; new streamline series. Used less than 30 days on short demonstrations and as courtesy cars to prospective buyers. De Luxe Coach and Custom Sedans. Latest features—free wheeling, ride control, startix, syncro mesh, silent second, V type radiator and grill, etc. Savings up to $500. Standard 90 day guarantee on parts and labor.

16 MONTHS TO PAY.
P. C. GARTLEY, INC.
WILLYS-KNIGHT DISTRIBUTORS.
2247 S. Michigan-av. Victory 2931.
Open Every Evening Until 10 P. M.

AUTOMOBILES WANTED.

100 Late Model Cars Wanted.

ALL MAKES AND BODY STYLES. We pay highest cash prices in Chicago.
4635 Washington. Col. 3603.

PRIVATE PARTY WANTS LATE MODEL SEDAN OR COPE. WILL PAY BEST PRICE. READY CASH. NO DEALERS. 425 S. PLYMOUTH-CT.

CARS SOLD FOR OWNERS ON COMMISsion basis; quick action; all makes; all mod. Est. 10 yrs. 3833 Fullerton. Op. eves.

FORDS—WANTED; 1929-1932. HIGHEST SPOT CASH PRICES. OPEN EVES. LITSINGER, 925 W. JACKSON-BLVD.

TOP PRICE FOR YOUR CAR ON OUR CONsignment plan; quick action; small comm.; estab. 12 yrs. 4701 Washington-blvd.

WTD.—AUTOS, TRUCKS. HIGH PRICES. 7019 S. HALSTED. RADCLIFFE 0989.

WANTED—LATE MODEL SMALL CAR for cash. See MR. PORST. 5444 Broadway.

WTD.—50 LATE AUTOS FOR CASH. 3327 Milwaukee at Crawford. Pensacola 4370.

CASH IN 5 MIN. SEE STONE, 2534 LAWRence-av. Rav. 8870. Estb. 15 yrs.

BEST LIGHT CAR $100 WILL BUY. Sunnyside 6443.

MOTOR TRUCKS.

200 FORD-CHEVROLET TRUCKS. THE BEST SELECTION IN CHICAGO. All type bodies. 90 days guarantee. LOWEST PRICES—EASIEST TERMS.
940 TO 958 MILWAUKEE.

AUTOCAR TRACTOR WITH 18 FT. TRAILER Pneumatic tires; excellent condition. 1716 W. PERSHING-RD. VIR. 0210.

FORD PANEL TRUCKS—LARGE SELECtion ¾ ton and 1 ton, $125 up; terms or trade. LITSINGER, 925 W. Jackson-blvd.

La PEER REFRIG. TRAILERS, COST $2,000, now $550; terms or trade; guar. LITSINGER, 925 W. Jackson. Always open.

CHEV.—1932 STAKE, LATEST MODEL. Bargain. Walton Finance, 938 Milwaukee.

LARGEST VARIETY OF TRUCKS IN CHIcago; all sizes; terms. 827 W. 35th-st.

FORD—1931 A PANEL; FIRST CLASS CONdition; bargain. 1107 N. Clark-st.

MOTOR TRUCKS TO RENT & WANTED.

WANTED—MAN OPERATING OWN TRUCK to haul freight from Chicago to St. Louis. PHONE MONROE 6810.

PANEL OR STAKE BODY TRUCKS, ½ TO 1½ ton capacity; for rent without driver. Low rates. Phone WABASH 0603.

AUTO TIRES.

NEW U. S. ROYAL, 2DS. SAVE UP TO 50% Passenger and truck tires. All sizes. SEBLIN TIRE CO., 1400 S. Michigan-av.

SOLUTION TO THE ASHCROFT AFFAIR.

[Problem on page 17.]

Had the maid committed suicide the door would not have been bolted on the OUTSIDE, as it was. A stupid mistake!

YOU CAN REACH STUPIDITY ONLY WITH A CANNON BALL.
—H. W. SHAW.

AUTOMOBILE LOANS.

CASH

In 10 Minutes—No Delay.
AUTO AND TRUCK LOANS.
$350 to $10,000
CONFIDENTIAL. NO ENDORSERS.
15 Years at Same Location.

WINTER-HIRSCH

1842 S. Michigan-av. CALUMET 4586.
4657 W. Madison-st. ESTEBROOK 3243.
6357 Broadway. Rogers Park 9500. Cor. Devon-Broadway

Quick-Confidential

AUTO LOANS.
PRESENT PAYMENTS REDUCED.
New Low Rates.
NO INDORSERS REQUIRED. NO RED TAPE. DRIVE AS YOU PAY.
Finance Credit Corp.
203 N. La Salle-st., Main Flr. And. 1122
6838 Stony Island-av. Fai. 4400
5942 W. Madison-st. Aus. 7133
4707 Broadway. Lon. 0840
OPEN TUES., THURS., AND SAT. EVES.

When a Loan in Need Our Service You Must Heed.

Investigate our special refinance plan to reduce your present payments.
Automobile Bonding Co.,
ESTABLISHED 1919.
CHICAGO MOTOR CLUB BLDG.
11th Floor. Randolph 7990
4802 N. Western, 2d Fl. Lon. 8342
7850 S. Halsted, 2d Fl. Tri. 0807
6212 Cottage Grove. Hyde Park 9723
4734 W. Madison. Austin 3906
Open evenings by appointment.

Pay Legal Rates Only

AUTO LOANS. QUICK SERVICE.
Under State Supervision.
59 W. Wacker-dr. 1240 S. Michigan.
747 Madison-st., Oak Park.
Lewis E. Bower, 1st in Chgo.

MONEY NOW.
NO QUESTIONS ASKED. LIBERAL CASH IN 10 MINUTES. Gordon Finance Co., 2230 S. Michigan-av.

CASH IN 20 MINUTES— LOWEST RATES. MAJESTIC INVESTMENT CORPORATION. 105 W. Monroe-st. Randolph 1364.

AUTO CREDITS FOR SALE.

$100 CRED. ON EITHER V-8 OR 4 CYL. Ford, $35. Republic 3900; Mr. Lasota.

RADIOS AND SUPPLIES.

1933 GENERAL, $8.75 COMPLETE. Electric super-midget $29.50 value. Multi-mu, variable-mu, and pentode dyn speaker coast-to-coast reception low wave. Economy Tire and Radio Stores. Est. 19 yrs. 3100 Michigan. Open eves. 9, Sun. 2.

1933 PENTODE, $7.95.
BANNER TIRE CO.,
1356 S. Michigan-av. 2965 Milwaukee-av Open evenings until 9 p. m. Sunday until 6.

8 TUBE ZENITH, WITH AUTOMATIC DIALing in walnut finish; lowboy, $49.50; complete with tubes. Lyon & Healy Bargain Basement, 243 S. Wabash-av.

SILVER MARSHALL 10 TUBE, ALL wave, speaker, tubes, $29.75; Jack. Bell 6 tube sup. midg., cost $49.75, our price $16.75; Philco auto radio comp., $39.75. Hay. 3020.

1933 Pentode Midget—$6.95.
Ronwyn Radio Stores, 3152 N. Ashland-av 1813 S. Michigan-av., 1729 W. Chicago-av.

7 TUBE D. C-A-C. OR AUTO CHAS., $9; 12 tube Silver Marshall R. C. A. 12 Biacoustic; 16 t. Ozarka. Bargains. 24 N. Wells.

Service Repairs, Etc.

ANCEL——$1 RADIO SERVICE——$1 Power Pack Specialists. Albany 9391—North and Northwest. Capitol 0168—South and Southwest.

EXPERT RADIO SERVICE BY GRADUATE radio engineer with finest of testing equipment. Service charge of one dollar covers minor repairs. Call Cicero 5541.

50C—RADIO SERVICE—50C. Any place. Work guaranteed. Albany 2808.

BUS TRANSPORTATION.

NEW YORK, $12.
Daily, 9 a. m. and 7 p. m., 26 hours. LOS ANGELES $25. NU WAY TRAVEL SERVICE. 31 E. 12th-st. Victory 0341.

NEW YORK, $12.
Los Angeles, $23; St. Louis, $3; Omaha, $7 D. Moines, $5; Kan. C. $6.50; Detroit $2.50 Toledo $3; Clev. $5; Pitts. $7; Minn. $6.25 87 W. VAN BUREN. WEBSTER 1702.

BUSES EVERYWHERE.
RAILROAD PROTECTION Union Pacific-Chicago North Western Stages. 12 S. LA SALLE-ST. STATE 2250.

Low Excursion Everywhere
LOOP BUS AIR DEPOT. 19 N. Clark-st. Randolph 8855

DOGS, BIRDS, POULTRY, ETC.

Dogs.

1307 N. CLARK-ST.
CHICAGO'S LARGEST DOG SHOP.
Ped. Scotties...$15 up | Collie Sheps........$3
Chows, Cockers $10 up | Police Fox Terr....$3
Wires, Bostons $10 up | Spitz Huskies.......$4
Ped. Pekes, Poms.. Watchdogs...........$3 up
Mixed, $1. Op. daily, Sun. 11 a. m. Del. 2823.

6419 COTTAGE GROVE.
800 pups, dogs all brds., $2 up; Chows, Bostons, Wires, $10; S. Bernards, $12; Collies, Sheph., Fox B. Terr., Police, $3. Broken hounds. Open 10 p. m. We buy and sell.

SELLING OUT 500 DOGS.
Toy Bostons, $8; Airedales, $4; Fox, Spitz, Poodles, Collies Pol., $2 up; Wires, Chows, Beagles, Setters, $5 up; 50 Watch, $3 up. 6705 S. Halsted. Op. Sun., 10 p. m. Nor. 8698.

OFFICE FURNITURE, FILES, SAFES.

WANTED—SAFE, ABOUT 30X50, WITH burglar proof chest. Krause & Kehe, Arlington Heights, Ill. Telephone 252.

WAL. DESKS, CARPETS, FILES, SAFES etc.; barg. Business Fur. Co., 427 S.Wabash.

MUST SELL OUT ALL USED OFFICE FURniture. Spitzer's, 173 W. Lake, near Wells

OFFICE FURNITURE, CLEARING HOUSE Largest stock. Lowest prices. 236 W.Lake

DESKS, CHAIRS, STEEL FILES, SAFES, tables, etc., lowest prices. 1239 S. Mich.

FILES, $5; DESKS, CHAIRS, TABLES, ETC. RILEY & STAFFORD, 315 S. Wabash. 24.

SELLING ENTIRE EQPT. OF LARGE BROkerage house; priced low. 313 W. Monroe

LEGAL NOTICES.

NEW ORLEANS, OCTOBER 3RD, 1932. Sealed proposals will be received by the Sewerage and Water Board of New Orleans, at the office of the Purchasing Agent, Room 502, No. 526 Carondelet Street, New Orleans, up to 12 o'clock noon (Central Standard Time), of Monday, December 5, 1932 for furnishing Labor and Material on a percentage basis for Waterworks, Sewerage and drainage construction during the year 1933. Specifications may be obtained at the office of the Board. The right is reserved to reject any or all bids. A. G. MOFFAT, Secretary. BRYSON VALLAS, Gen'l Supt.

DANCING SCHOOLS.

MURRAY BROWNE—INST. OF DANCING. Formerly head teacher for Ned Wayburn. CLASSES AS LOW AS $1 A WEEK.

BALLROOM DANCING TAUGHT EXPERTLY. Children's Saturday classes starting now. WEBSTER 4977. 606 S. MICHIGAN.

BEGIN. CLASSES FORMING—PRIV. LESS. 6333 Cottage Grove. Plaza 3434.

DANCING, 24 E. VAN BUREN, R. 7; ALSO 162 N State, R. 1500. Open Sun. 50c less.

BARTER AND EXCHANGE.

$600 ELEC. REFRIG., LARGE CAPAC.; exch. for install. of brk fireplace; have own mantel. 408 N. Lombard, Oak Park. Vill. 6327.

ATTORNEY WILL RENDER SERVICES for used car. Address O 148, Tribune.

WTD.—PRTG., CINDERS, CRUSHED STONE or trees for my clear lot. Wabash 9180.

INSTRUCTION.

THE BERLITZ SCHOOL OF LANGUAGES—Learn French, Spanish, Italian, German English by conversation. Low rates. Free trial lessons. 56 E. Congress-st. Har. 0392

NATIVE FRENCH INSTRUCTION AT YOUR home; class of 6 for 50c each; converse or gram; also priv. tutor. Lon. 5525.

AUCTION SALES.

WILLIAMS, BARKER & SEVERN CO., 423 S. Wabash. General Auctioneers. Furniture, Carpets, General Household Goods. Telephone Harrison 3777.

HOME FURNISHINGS.

(See Also Household Appliances.)

Furniture and Dept. Stores.

CLOSING ALL STORES Going Out of Business

2 pc. gen. all Mohair Par. Suite $28.50
$20 INNER SPRING MATTRESS...... $4.44
9x12 Rugs, Amer.-Orient. patterns... $ 9.95
$25 BED OUTFIT, COMPLETE .... $ 9.95
9x12 Rug Pad, $5 value.............. $ .99
$30 Coxwell Chair and Ottoman...... $12.88
9x12 Congoleum Rugs, all kinds..... $ 3.88
60% savings—Din. Rm., Bedrm., Radios, etc.

GOLDSTEIN'S

4802-12 S. ASHLAND-AV.
5926-32 S. HALSTED-ST.
Week days 9 a.m.-10 p.m., Sundays till 6 p.m.

HARTMAN'S WAREHOUSE CASH BARGAIN OUTLET STORE. YARDS 4590.
$50 2-piece parlor sets $12.50
$15 Innerspring mattress .... $ 4.95
$60 7-piece Dining Room sets $19.50
$ 8 Coil springs .... $ 2.95
$55 3-piece Bedroom sets $16.95
$ 8 Pullup Chairs .... $ 1.95
$13 Dressers .... $ 5.95
153 W. 39th-st. Op. Tues., Thur., Sat. 9 p.m.

Central.

LIGHTING FIXTURES—OVER 1,500 FIXt chandeliers, brackets; selling 10c to 30c on dollar; bankrupt stock. H. N. COOPER JR. SUCCESSOR TO C. G. Everson & Co., 215 N. Dearborn.

UNCLAIMED STORAGE—4 RM., $65; CONS. of $195 parl. set, $85 din. set, $115 bedroom set, brkfst. set, etc.; all for $65; or will sep. Eves. 9 p. m. Chgo. Showrms., Associated Storage, cor. 22d and Cottage Grove.

South Side.

STORAGE BARGAINS.
Rugs—Furniture—Rugs.
Beautiful imported 9x12 rugs, $20; fine silk imported 9x12 rugs, $25; American oriental rug, 9x12, $15; parlor sets, $20; wal. bedrm. set, $25; walnut din. set, $30.
NELSON STORAGE CO.,
6910 COTTAGE GROVE-AV.
Open eves. till 10 p. m., Sunday till 5 p. m.

BETTER GRADE FURNITURE; 10 ROOMS; 9x12 imported rug, vivid oriental colors, $25; beautiful parlor set, $35; 9x12 American rug, $10; fine 9 piece dining set, walnut bedroom set, $35; lamps, drapes, chairs and other beautiful pieces. Near I. C. Avalon Studio Winner, 8228 Maryland-av.

BEST BUY IN CHICAGO— 9x12 imported rug, $15; frieze parlor set, $30; 9x12 imported rug, $25, was $100; walnut bedrm. set, $25; din. rm. set, $25. NELSON'S, 6910 COTTAGE GROVE-AV.

HIGH GRADE FURNITURE OF 6 ROOMS—Frieze parlor set, wal. din. and bedrm. set, 9x12 imported and Amer. oriental rugs, $15. Will separate. Shore Studio, 7828 Euclid-av., nr. 79th-st. South Shore 9093.

BARGAIN—RUGS, $15; $200 IMP. RUGS, $35; $275 imp. rugs, $50; parlor, din. rm. and bedrm sets, $30 up. Open eves. and Sun. AT RAPP STORAGE, 5746 S.ASHLAND-AV.

UNCLAIMED STORAGE SALE—4 ROOMS complete, $99.50; only $15 cash; your own terms. Kessel Bros. 4312 Cottage Gr.-av. Open Tues., Thurs., Sat. evenings.

STORAGE FURNITURE—PIANOS, $10; 2 piece parlor sets, $20; bed room sets, $17.50; din. rm. sets $9.50; fl. lamps, $2.95. SCHWARTZ BROS., 7012 STONY ISL.-AV.

RUGS UNCLAIMED FROM OUR PLANT. 9x12, 8x10, $8.60; Axm., $8, orientals, $85. Klever Shampay Karpet Kleaners, 4633 Cottage Grove. Op. Tues., Thurs., Sat. eves.

PRIVATE PARTY MUST SELL TODAY 4 comp. rms. beau. furn.; come and make offer. 7030 S. Clyde-av. Hyde Park 6684.

3 ROOMS FURNITURE COMPLETE, $69. $5 down, 20 months to pay; rugs, $5 up. AMERICAN FURNITURE, 425 W. 63d-st.

PAR. SET, $17; BEDR., $19; DIN. RM. $16; 100 rugs, $5 up. 6121 S. Halsted Open evenings.

50C CARPET WORTH $3; RUGS FURNIture, cheap. Drexel 9060. 746 E. 47th-st.

MUST DISPOSE IN HURRY RICH FURN. 4 rms. 2448 E. 77th-st., Apt. 2. Sag. 7621.

RUGS, RADIOS, FURN. FOR UNPAID CHGS. JOYCE BROS STORAGE, 5711 S. Halsted

FORCED TO SELL GREAT SACRIF. 7 RMS beaut. furn. 6120 University.

North Side.

AUCTION,
Friday, Oct. 7, at 2 p. m., 4 room apt. richly furnished; 2607 Greenleaf-av., near Lunt-av.; 2 room size oriental rugs, 10 scatter rugs, davenport, radio, Coxwell Club & Frieze chairs, twin bedroom set, spinet desk, 9 pc. dining room set, glassware, table and floor lamps, bric-a-brac. Williams, Barker & Severn Co., Auctioneers. Greenleaf is 7000 North.

RUGS
FORFEITED AT OUR PLANT.
100 used rugs, 9x12, 8x10.............. $8.50
High grade dom. Oriental, 9x12......... $19.50
$35 9x12 Heavy Axminsters (new)...... $16.50
IMPERIAL DYERS AND CLEANERS.
2123-33 Lincoln-av. Diversey 6310
Open Tues., Thurs., Sat. eves. till 9 p. m.

NO MONEY DOWN.
20 MONTHS TO PAY. IMMEDIATE DEL. 2 pc. parlor suite, $29; 3 pc. bedroom set, $39; 7 pc. dining set $35; 3 rm. outfit, complete, $79. All new. 10 year guar. Factory to you. City Furn. Mfg. Co., 541 W. North-av. Open eve. 10 p. m. except Fri., Sun. till 2.

$60,000 BANKRUPT STOCK.
In storage, new furn.; bedrm. sets, $35; parlor set, $29; rugs, lounge chairs, dining, brkfst. set, $9; tables, rugs; more bargs. Open eves. 10; Sun., 5 p. m. 6542 N. Clark-st.

2 PC. PAR. SET, $35; 9X12 IMPORT. ORIental rug, $25; 2 bedrm. sets, 9 pc. din. set, lamps, marble pcs., maple sec. desk, 9x12 wilt., $15; odd chairs, lady's fur coat, many beau. articles of lge. home nr. L. Loyola Studio, 6347 N. Kenmore-av. Shel. 7074.

FURNITURE OF FINE 16 RM. HOME—2 PC. parlor set, $30; bedrm. set, $45; comp.; imported rugs, room size, $20; lamps, desk, drapes, odd chairs, studio couch. O'Carr Studio, 4250 Clarendon. Bitt. 8188.

SACRIFICE—IF SOLD AT ONCE—2 bedroom, liv. room and din. room sets, rugs, kit. furn. and odd pieces. Inquire garage, 2419 N. Clark-st.

IN REMER STORAGE—$50,000 NEW FURN. Parl., din., bedrm. sets, $30; lamps, rugs. 5822 N. Western-av. Open eves. 9. Sund. 5.

MUST SAC. AT ONCE BEAU. HI. GR. FURN. 5 rms. liv., din., 2 bed set, 1 twin set, studio cou., rugs, radio; sep. Bitt. 4355.

FINAL SALE OF ROCKFORD MART SAMples below cost. Din. rm., bed rm., liv. rm. sets twin beds. 201 E. Ohio. Del. 0020.

COMP. FURN. 4 RM. APT. INCL. GOLD INcrested Bavarian china; will separ.; lease opt. 4251 Broadway, 3d E. Bitterswt. 6552.

RUGS, TBLS., DISHES, CURTAINS, LAMPS chairs. Hodder, 1741 Pratt. Shel. 3886.

$65—FOR 3 RM. COMP. FURN. LIKE NEW. Kroehler davnpt., bedr. set. 903 Lafayette-st.

GAS RANGE, PERFECT CONDITION, BARgain. 927 Irving Park-blvd.

SAC.—5 RM. FURN. AND RUGS, INCL. 2 massage tables. Prac. new. Bitt. 3285.

Northwest Side.

NEW GORG. RUGS, IMP. FRAN.-PERSIAN Orientals; sac. 9x12, $35. 4x7, $8; 7x10, $20; by imptr. 3256 Diversey-av. Bel. 3675.

West Side.

$50,000 BANKRUPT STOCK
To be sold at once, incl. parlor, bedroom, din. sets, rugs, all sizes; bkfst. sets, tables, lamps, chairs, etc. TUFTS STORAGE CO., 4444 W. Madison. Open eves. and Sunday.

JUST RETURNED FROM CAL. TO DISPOSE of my 4 rm. beau. mod. furn. now in storage at Hebard Storage, 623 S. Winchester-av Will sep.—between 2-5 p. m.

MUST SELL MY LIVING, DINING, 2 BEDroom sets, imported rugs, lamps, etc. Sell all or by piece reas. 4221 Jackson.

SACR. BARG. 9-12 ORIENT. RUG, 2 PC parlor set, lk. new. 4312 Washington-blvd.

HOME FURNISHINGS WANTED.

ATLANTIC 2290.
PHILPOTT'S BUYERS MEAN MONEY TO YOU. See us first. Get more. We are as near as your phone. ARTHUR R. PHILPOTT.

KEDZIE 1300.
Best cash prices for used furn., rugs, stoves, elec. radios. Homan Furn. Prompt service.

CALL CRAWFORD 3850 FOR HIGHER cash prices on your furn., rugs, and elec. radio. Prompt serv. Spaulding Furniture Co.

I NEED COMPLETE APT. OR SEPARATE pieces. Pay cash. Phone Saginaw 0717.

WANTED—USED FURNITURE AND RUGS for apartment. Pay cash. Regent 5690.

CALL HYDE PARK 3197. GET MORE FOR your furniture, rugs; cash at once.

NEW STORE—HIGHEST CASH PRICES FOR used furniture, rugs. Englewood 3753.

ROCKWELL 3635—HIGHEST CASH PRICES paid for furn., rugs, stoves, etc. Turner.

IMPORTED ORIENTALS FOR RM. 13X21 or carpeting. Address M P 60, Tribune.

CALL NEVADA 1500. BEST CASH PRICE for furn., rugs, stvs. Call anywhere. Acme.

CALL SEELEY 3376 FOR GD. CASH PRICE on furn., rugs, etc. We call anywh. Brown

HOUSEHOLD APPLIANCES.

ALL MAKES VACUUM CLNRS., $9.95 AT our factory. 1214-18 N. Wells. Lin. 8118.

ELE. WASHER, $15; MAYTAG, $25; THOR $25. Public Appliance Co., 3126 Lincoln-av.

USED ELEC. WASHERS, $10 UP; NEW, $49.50. Thor Shop, 4025 Madison. Op. till 9.

11 PC. DIN. RM. SUITE, BOOKCASE, DESK, small pieces, rugs; sacr. Dorchester 8917.

Electrical Refrigeration.

SCHALLER BROS. WAREHOUSE SALE. New 1932 models, TREMENDOUS Savings. Also reconditioned refrigs. as low as $39. Special prices for apt. owners, cash buyers. Open eves. 1954 W. 35th-st. Laf. 4100.

BRAND NEW 1932 REFRIG
50% off at factory. Open evenings. 2430 S. MICHIGAN-AV.

REPOSSESSED FRIGIDAIRES, ZEROZONES, Kelvinators, etc., 4-18 cu. ft., like new; as low as $32.50. 220 W. Huron. Open Sun.

BOOKS AND MAGAZINES.

WILL PAY SPOT CASH FOR 14TH EDItion of Encyclopedia Britannica; must be real buy; no fancy figures considered. In reply quote spot price, give address, phone number. Address M B 589, Tribune.

BUSINESS OPPORTUNITIES.

Businesses For Sale.

BARBER AND BEAUTY SHOPS—ALSO FIXtures; new, used. PAIDAR, 1108 N. Wells.

BEAUTY PARLOR—FOR SALE—SUPPLIES, equipment; cash; easy terms. Catalog sent. GIBBS & CO., 21 S. WABASH-AV.

BEAUTY SHOP—ESTAB.; BEST W. S. LOC.; good eqp.; sac. Address M F 328, Tribune.

CANDY, ICE CREAM, SCHL. SUPL., LGT. groc., nr. schl., No. Side. Graceland 5964.

CLEANING SHOP AND FULLY EQUIPPED, gd. bus.; excel. lease. Main floor location. Reasonably priced. 209 N. State-st.

CLEANING, PRESS SHOP—GD. BUS.; GD. loc. Hoffman mach., $240. Tms. Arm. 2007.

CONFECT., FOUNT., SANDWICHES—GOOD N. Sh. loc.; opp. theater. Res. Wilm. 5423.

DELIC.-GROCERY; BEST LOCATION; MOST up-to-date; in busiest kitchenette district; same owner 9 yrs.; cheap rent; stm. heat; living qtrs.; must sell, $950 buys all, terms if wanted. 123 N. California-av.

DELIC. AND GROCERY—GOOD BUSY CORner location; a money maker; 4 living rms.; rent reasonable; must sacrifice; terms. 3134 Southport-av. Call Graceland 9628.

DEL., CANDY, CIG.—COR., OLD EST., NR. schl.; can easily clear $50 a wk.; rent $35, includ. 4 lt. rms.; sac. $850, ½ cash. 3759 N. Sacramento, 2 blks. east of Kedzie.

DELIC., SCHOOL STORE, ONE OWNER SEVeral years. $30 rent, 4 rms. with bath; $700 or best offer. 2724 Diversey-av.

DELICATESSEN, GROCERY — NICE BUSIness; 4 rms.; steam heat; $950 or best offer. Good for a couple; 6180 Montrose-av.

DELICATESSEN — ONE OWNER 3 YRS.; cheap rent; 4 rms. with bath; money maker. $750 or best offer. 1852 Oakdale-av.

DELICATESSEN-BAKERY — OLD ESTABlished; good business; suitable for expert baker; bargain. 10 N. California.

DELIC. KITCHENETTE APT. $40 RENT, stm. heat, flat with bath, must sacrifice, best offer. 301 W. Harrison-st., Oak Park, Ill.

DELICATESSEN-GROC.—NR. TRANSP. COR. Old est. bus.; gd. loc. (or cpl.); barg. for quick sale. Tms. 5607 W. Chicago-av.

DELICATESSEN AND FOOD SHOP—SOUTH Shore; sac. for cash. Saginaw 8388.

DELIC.—S. S.; GOOD BUSINESS; $475; SELL, acct. ill.; rent $35 htd. Pullman 5585.

DELIC., GROCERY, CIGRTTS.—NO COMPET. Rent $30. Terms. Liv. rms. 1140 Barry.

DEL. AND GROC.; GOOD GOING BUS.; GD. reason for selling. 4249 Fullerton.

DELI.—GD. EST. BUS. WORLD'S FAIR LOC., liv. rms., money maker. Fairfax 10091.

DENTAL OFFICE—EST. 30 YRS.; BUS. cor.; fully eqpd.; rent $75; sac. Hay. 3364.

DRY GOODS STORE — MONEY MAKER; cheap; no brokers. 5650 Diversey.

FOOD MART—A GD. BUS.; EXC. LOC.; reas. rent; comp. eqpd.; sacrifice for quick sale. 8937 S. Loomis-st. Beverly 0180.

GARAGE, GAS STATION, 20,000 GAL. A mo. Only $1,500. Weiss. Frank. 0004.

GAS STA.—WELL ESTAB. ON N. W. SIDE. Long lease; barg. Ph. Armitage 2505.

GAS STA.—COR. WESTERN AND GRAND. Long lease, terms. Bel. 9393, 7-9 p. m.

GAS STA.—GREASE, WASH; WILL SELL or lse. Call 2339 Milwaukee-av., 2d apt.

GROCERY—NEIGHBORHOOD STORE IN Morris, Ill. Good trade, no competition. 923 Liberty-st., Morris, Ill.

GROCERY-MKT.—DO $6,000 MO. $731 Stony Isl. Sac. comp. stock or rent with fix. chp. Mr. Milton, 1200 E. 63d-st. Pla. 8349

GROCERY, FRUIT, AND VEGETABLE—ALL cash business. Must sacrifice account sickness. Houdek, 4209 Cottage Grove.

GROC.-MARKET—TRANSIT; LOW RENT; exceptional stand. 13 S. Karlov. Nev. 5177.

GROCERY AND MARKET—NEW I. G. A. Must sac. Prospect 2124 after 8 p. m.

LUNCHEONETTE—IN LOOP BLDG., 50 seats; must sell; reas. 180 W. Washington.

MEAT MKT.-GROC.—NEAR CORNER; ALL cash trade. 709 N. Damen, near Superior.

MILLINERY SHOP—COMP. FIXTS. AND 125 hats, sacr. $125. Spa. 0084.

RESTAURANT—WELL ESTAB. LOOP LOcation, doing $500 weekly business; guar. $100 weekly net; books open for inspection; terms. Address M G 93, Tribune.

REST. AND SANDWICH SHOP, SEATS 170; wond. equip. Ideal loop World's Fair location. Will sacrifice acct. of illness to responsible party. Address M G 468, Tribune.

REST.—EX. LOC.; NR. L STA.; STM. HT.; ht. w.; $100 dn., bal. e-z. pay. 344 N. Laramie.

RESTAURANT—SEATS 35; OLD ESTAB.; exc. opp.; rent $35; sac. River Grove 2081.

REST.—EQUIP., GD. LOC.; SCH.; SM. CASH dn.; E. Z. tms. 1102 Madison. Sed. 5989.

RMG. HSE.—57 RMS.; NR. N. S. CLEAN, eleg. furn. Well rented; reas. rent. R. W. Owner must sell. pr., $3,000, $1,200 req. Steinbock & Alexander, 160 N. La Salle.

RMG. HSE.—13 RMS., E. W. HEAT, HOT wtr. furn.; reas. rent. 539 Fullerton-pkwy.

TAILOR SHOP—DOING NICE BUS.; LOW rent. 6124, 5928 Addison. Pensa. 5062.

TEA ROOM OR RMG. HOUSE—SMALL down paymt. Address O 63, Tribune.

IF THE KIND OF STORE OR BUSINESS you want to buy is not offered for sale today why not advertise in the Business Opportunity Wanted Column? Stop in today at the Tribune Want Ad Office, Madison and Dearborn-sts., or call Superior 0100. Ask for an Ad Taker.

3 MEAT MARKETS CHEAP.
Must sell; family trouble. See Mr. Kinzel, 1736 W. 79th-st. Phone Rad. 8233.

Distributors.

OWN A COFFEE ROUTE—MAKE $10 DAILY 50 other foods. $1 starts you. 556 W. Congress-st., near Clinton.

Concessions, Locations, and Leases.

MANICURIST WANTED TO RENT SPACE in estab. bus. 1060 Argyle, 2d fl.

Partnerships and Investments.

PARTNER—YOUNG MAN.
Gentile, as my assistant in a well established business which offers every opportunity for advancement and profit. Good salary; investment $2,500 required, which is amply secured. Best of references required and given. State phone number and experience for reply. Address M G 175, Tribune.

(4) MEN WANTED
for collections on new amusement machines, each side of city and out of town; $350 cash req., secured with 10 pr. old corp.; $35 wk. good salary, plus share of profits. Refs. exchanged. Call or write A. M. Machines, Suite 223, 82 W. Washington.

AT ONCE
3 men wanted for est. coin collection routes. Immediate, full earnings $150 to $350 cash req., depending on route. No sell. Opp. unlimited. R. 1512, 75 E. Wacker.

DISTRIBUTORS—ILL., IND., AND WIS., with retail store experience. Investment of $1,500 required. This includes all stock and fixtures; earnings unlimited. Address M Y 92, Tribune.

PARTNERSHIP OFFERED
in a proven serv. to beauty shop, prof. $500-$2,000 sec. up to 40% int. Investigation invited. Address M G 171, Tribune.

OPP. WITH SUC. THEATRICAL PRODUCER. Man-woman travel as sec.; exp. not nec.; inv. $1,500; proper investig.; refs.; share prof.; gentiles only. Mr. Everett, Dea. 2672.

CHAIN STORE PROP. HAS OPENING IN expansion program; $5,000 sec. ½ int. Wonderful opport. Address M F 91, Tribune.

WANTED—A PARTNER IN GAS STATION; real buy. Lake View 3101.

Business Equipment.

BARBER SHOP FIXTURES—3 CHAIRS, Almost new. $150. 1841 N. Western-av.

Business Service.

SELL YOUR BUSINESS.
Cash buyers for any kind of good business; partners secured; plants refinanced and reorganized. See us.
CONTINENTAL INVESTMENT SYSTEM, Rm. 801, 53 W. Jackson. Harrison 1367.

A BUYER WITH CASH FOR YOUR BUS. We get results 22 yrs. exp. We help finance. U. S. BUSINESS SYSTEM. 134 N. La Salle. Room 500. Fra. 5046.

Wanted.

HOTEL OR GOOD RMG. HOUSE, N. SIDE, for cash; just returned to city; make quick buy. Address M C 149, Tribune.

HUNTING PROPERTY AND PRIVILEGES.

DUCK HUNTING—DAY SHOOTERS; REAsonable. For particulars write or call LEO CLARK, Lacon, Ill.

FINANCIAL.

LOANS TO HEIRS UNSTLD. ESTS., TRUST fnds. Chatham Discount, 170 Brdwy., N. Y.

STORE FIXTURES.

USED HAIRDRYERS, WAVING MACHINE, dressers, cheap. PAIDAR, 1108 N. Wells.

TERMS OF SUBSCRIPTION OF THE TRIBUNE.

Orders for mail subscriptions must be accompanied by remittance to cover.

Rates for Illinois (outside Chicago), Indiana, Iowa, Michigan, and Wisconsin:
Daily, without Sunday, one year $5.00; six months, $2.50; three months, $1.25; two months, $1.00; one month, 50c.
Daily, with Sunday, one year, $12.50; six months, $6.25; three months, $3.15.
Sunday only, one year, $7.50; one month, $1.00.

Rates for subscription in postal zones 3 and 4 (measured from Chicago), outside of Illinois, Indiana, Iowa, Michigan, and Wisconsin:
Daily, without Sunday, one year, $7.50; one month, $1.00.
Sunday only, one year, $7.50; one month, $1.00.
Daily and Sunday, one year, $15.00; one month, $2.00.

Rates for subscription in zones 5, 6, 7 and 8 (measured from Chicago), Canada, Mexico, and foreign:
Daily, without Sunday, one year, $12.00; one month, $1.50.
Sunday only, one year, $7.50; one month, $1.00.
Daily and Sunday, one year, $19.50; one month, $2.50.

Give postoffice address in full, including county and state. Remit by express money order, drafts, or in registered letter at our risk to The Tribune Company, publishers, Tribune Square, Chicago.

MEMBER OF THE ASSOCIATED PRESS.

The Associated Press is exclusively entitled to the use for republication of all news dispatches credited to it or not otherwise credited to this paper, and also the local news published herein.

All rights of republication of special dispatches herein also are reserved.

Chicago Daily Tribune.
THE WORLD'S GREATEST NEWSPAPER

THURSDAY, OCTOBER 6, 1932.

Martin Insull Refuses to Return for Trial; Faces Jail—Hoover Speech Intensifies Campaign

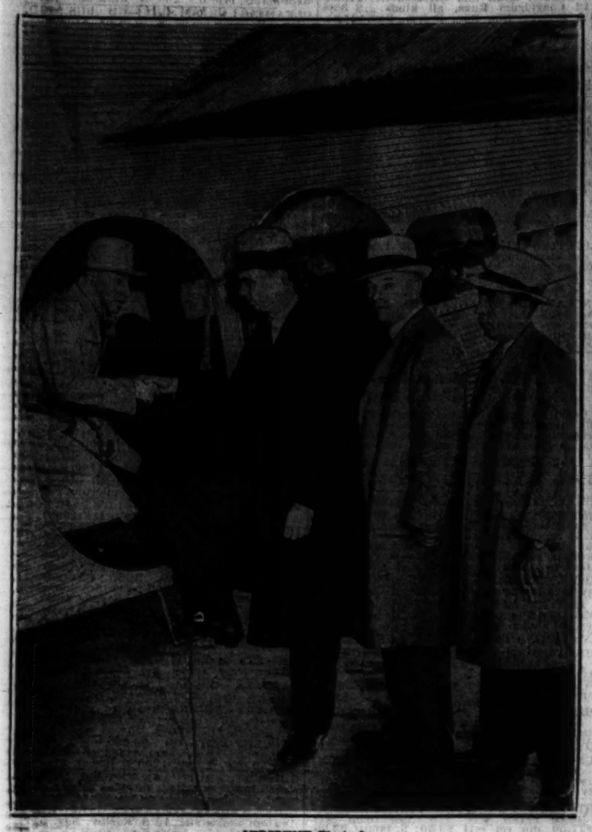

[TRIBUNE Photo.]

FLY TO SEEK MARTIN INSULL'S RETURN. Left to right: Mike Caffarello, pilot; Assistant Prosecutor John Hampton, and Sergts. Anthony Blaze and Al Hammer as plane took off for Toronto. *(Story on page 1.)*

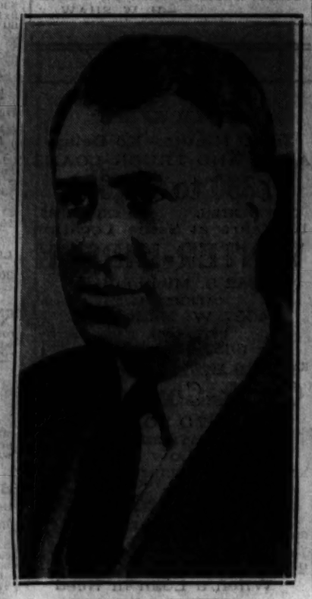

INSULL LAWYER. Ely Aaron, attorney for Martin Insull, aids fight against return to Chicago.
(Story on page 1.)

[Acme Photo.]

PRESIDENT RETURNS TO WASHINGTON AFTER INVASION OF CORN BELT. President Hoover as he delivered his address in Des Moines, (Ia.) Coliseum Tuesday night. Behind him on platform are Senator Dickinson, Mrs. Dan Turner, and H. E. Spangler.
(Story on page 1.)

[Acme Telephoto.]

SMITH AND ROOSEVELT SETTLE DIFFERENCES. Al Smith and Gov. Franklin Roosevelt as they shook hands Tuesday night at Democratic state convention in Albany, N. Y. In rear is John Boyd Thacher. *(Story on page 8.)*

UNDER KNIFE. Lilyan Tashman, screen star, undergoes emergency operation in New York.
(Story on page 4.)

[Acme Photo.]

PRESSES HER SUIT. Marguerite Finley demands Philip Plant answer her $400,000 balm suit.
(Story on page 14.)

[TRIBUNE Photo.]

SIX INVOLVED IN STOCK PROMOTION SCHEME SEIZED IN LOOP HOTEL. Left to right: Samuel Halpert, Jerry Kozman, Jacob Kleinberg, William Perles, Nate Schwartz, and William Goldman at detective bureau after raid on office in Morrison hotel.
(Story on page 7.)

ADOPTS GIRL. Florence Eldridge (Mrs. Frederic March) back in Hollywood with Evanston baby.
(Story on page 17.)

[TRIBUNE Photo.]

HUNGRY SCHOOL CHILDREN BEING FED BY TEACHERS AT OWN EXPENSE. Some of pupils at Foster school, 720 O'Brien street, as they ate lunch furnished by principal. The Tribune is appealing to the public to aid in feeding needy pupils.
(Story on page 13.)

[Underwood & Underwood Photo.]

NAMED FOR SENATE. G. Z. Medalie, picked as senate nominee by New York Republicans.

ALDERMAN DEFENDS GAW IN SONG DISPUTE. Ald. John J. Coughlin passes judgment on Greeter Gaw's new song, which Mrs. Margaret McHale Wright asserts was appropriated from her. *(Story on page 5.)*

[TRIBUNE Photo.]

[TRIBUNE Photo.]

OPERA STAR TO SING FOR BENEFIT OF PASSAVANT HOSPITAL ON NOV. 6. Left to right: Miss Marie Schuster, patient; Mrs. Francis Johnson, Lawrence Tibbett, who will give recital, and Mrs. Joseph G. Coleman, as Tibbett autographed songbook for Miss Schuster. *(Story on page 17.)*

CHARGED WITH TAX FIXING PLOT. Art Hollaman, employed in the assessor's office, and Patrick C. Carey, public accountant, photographed at the detective bureau where they are held on charges of conspiring to fix taxes.
(Story on page 1.)

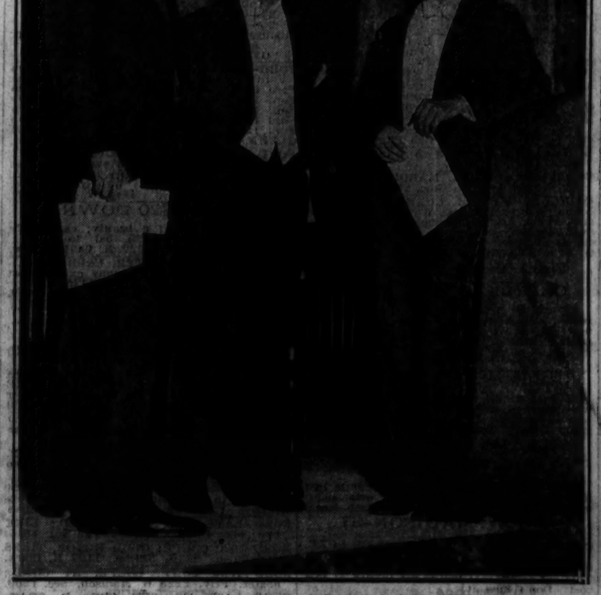

[TRIBUNE Photo.]

INTERNATIONAL HOUSE DEDICATED AT U. OF C. Left to right: John D. Rockefeller III., who presented building; Charles S. Dewey, and Raymond Fosdick, speaker, at ceremony. *(Story on page 15.)*

[Acme Photo.]

ENVOY TO AMERICA. Dr. S. Alfred Sze, appointed acting Chinese minister to United States.